Markets

Stocks: Lower; selling tempo quickens. Bonds: Lower; governments mixed. Cotton: Lower. N.Y. stocks, 3,040,000; bonds, $3,590,000.

THE ATLANTA CONSTITUTION

For 87 Years the South's Standard Newspaper

Warm

Partly cloudy, warm Saturday and Sunday. Predicted extremes Saturday, 58 and 80; Sunday, 58 and 79. Friday's extremes, 61 and 79.

VOL. LXXXVII, No. 227 | TEL. WA. 5050 | ATLANTA, GEORGIA, SATURDAY MORNING, MARCH 12, 1955 | 22 PAGES | ★★★★★ | Price Five Cents

Fuller Gets Life in Slaying; Ferrell Cleared of Vote Plot

RALPH McGILL

An 'Ice Cube' Of Uranium

Floyd B. Odlum, president of the Atlas Corporation, and husband of Jacqueline Cochran, the great lady of aviation, has looked into the future and predicted about commercial use of uranium.

Fact is, he didn't peer very far . . . just to 1975, which is a mere 20 years hence.

By that time he sees uranium fuel in general use in central heating plants, producing energy to run electric light plants for great cities, as well as doing service in large industrial plants.

His ideas were pretty well obscured because as he expressed them the skies of Nevada and 10 neighboring states luridly were lit by the sunlike flash of the newest atomic weapons.

But Floyd B. Odlum can be rather startling with his peacetime, domestic dissertation on the new fuel.

The splitting, or fissioning, of uranium atoms produces heat. It is this heat which does the peace-time work. It is the same sort of heat as is produced by burning oil, coal or any other fuel. It is, of course, more intense. This "burning," or splitting, also gives off certain harmful rays.

One Pound

Floyd Odlum then draws a mental picture, as follows:

"The heat that we can today get from a pound of natural uranium is as much as we can get from more than 100 barrels of average grade crude oil or say 25 tons of coal.

"As soon as arrangements can be made for milling, I expect we will start mining ore from Hidden Splendor at the rate of not less than 600 tons per day. From this daily amount of ore can be produced by present methods enough heat to fuel all the central power plants in New York City for one day. The isotope 235 in that amount of daily production would only amount to a few refrigerator ice cubes in size but would do the same fueling job that it would take about 9,000 railroad cars to do with coal or an 18-inch pipeline to do with oil or a 36-inch pipeline to do with natural gas.

"The fuel impact of uranium on the large central power generating stations to be built in the future is therefore tremendous, involving as it does elimination of transportation facilities, any smoke nuisance from coal, and the like.

"The four corner states of Colorado, Utah, Arizona and New Mexico have about one billion 200 million barrels of oil in place, worth in the ground about $1 per barrel. Six hundred thousand tons of fairly good grade ore, taking the heat-producing content of only the small amount of the isotope 235 in such ore, with a multiplication factor of only 2 for "conversion" but without the effects of breeding, contains more than 20 per cent of the heat in all such oil reserves."

Horse-Buggy

We now are at the horse-and-buggy stage in the development of uranium plants—though a submarine is so powered, and private industry has let contracts for reactors, or "furnaces."

Odlum, after a study of population, the steady increase in electrical consumption, and prospective cost of coal, gas and oil, sees many uranium-fueled power plants under construction on a strictly competitive basis with other fuels. That, of course, is a mere five years away.

By 1975 he thinks all plants having at least 40-million kilowatts of installed generating capacity will be operating with uranium as fuel. And, of course, ships and aircraft will be powered by the same "fuel."

Uranium, because the cost of transportation will be negligible, will be about as cheap in one part of the world as another.

Nor does he think this will hurt the oil industry.

Oil is getting more costly to find.

Uranium will slowly supplement it, carrying a burden which would be intolerable for the oil industry.

This is much less dreadful—and almost as exciting—as the news from the test flats. The first wheel must have thrilled all who saw it. Certainly the steam engine was viewed as revolutionary, as was the gasoline motor and the electrical transformers. This one of our time is as great.

Ex-Solicitor Jubilant at Jury Action

Claims Innocence In Vice Slaying

BIRMINGHAM, Ala., March 11 (AP)—Arch Ferrell, former chief prosecutor at crime-ridden Phenix City, was acquitted of vote fraud charges here tonight.

The jury returned this verdict after deliberating from 5:45 to 8:18 p.m. (CST).

Ferrell was the first of three defendants to be tried for the addition of 600 votes to Lee (Red) Porter's total in the attorney general's race here last June 18.

Porter's opponent, Albert L. Patterson, who was nominated despite the vote change in Jefferson County, was the sworn foe of the Phenix City racketeering empire.

BLAMED ON VICE

The state contended that Patterson's opposition to Phenix City vice was the reason both for the vote fraud and Patterson's murder, which occured 17 days after the election.

Ferrell still has to face trial in the Patterson slaying. His trial is expected to come up in about two weeks. Albert Fuller was convicted and given life for the Patterson slaying today.

Ferrell, jubilant as the verdict was announced, said "naturally I am gratified at the verdict. I am innocent of the charge against me in this case and I am innocent of the murder of Mr. Patterson."

Maximum penalty for the vote fraud would have been $1,000 fine and one year in prison.

WAIT FOR JUDGE

The jury arrived at a verdict some minutes before it was given, but had to wait for the trial judge, Ferrell and the opposing attorneys to return to the courtroom.

George Rogers, one of Ferrell's attorneys, told the vote fraud jury his client is "just a little country solicitor," and complained that the other two defendants were

Continued on Page 3, Column 2

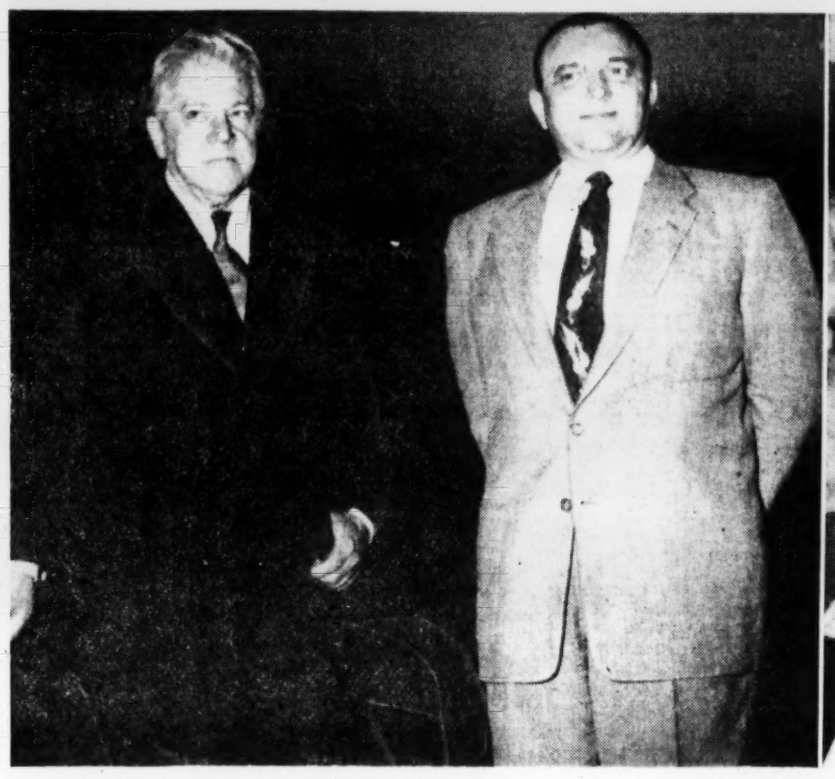

Associated Press Wirephoto

ALBERT FULLER AND ATTORNEY HEAR VERDICT; CONTENTED PROSECUTOR LIGHTS CIGAR

Atty. Roderick Beddow Looks Stern, Left, Defendant's Smile Freezes; Prosecutor Cecil Deason Shows Satisfaction

Ex-Deputy's Face Freezes At Verdict

Lodged in Jail; Awaiting Appeal

BIRMINGHAM, Ala., March 11 (AP)—Husky Albert Fuller, former chief deputy sheriff at Phenix City, was sentenced to life imprisonment today on a first degree murder conviction for the slaying of Albert Patterson, sworn enemy of racketeers.

The 12 jurors, who listened to millions of words of testimony in the longest jury trial in Alabama history, returned their verdict at 2:36 p.m., 22 hours and 11 minutes after they received the case.

Fuller's $12,500 bond, under which he had been free since shortly after his indictment last Dec. 9, was immediately revoked. He was taken into custody by Jefferson (Birmingham) County Chief Deputy Sheriff Wilton Hogan.

FILING FOR NEW TRIAL

Chief Defense Attorney Roderick Beddow announced that the verdict will be appealed to the State Supreme Court and a motion will be filed for a new trial within a week or 10 days.

Patterson was murdered at Phenix City last June 18, only 17 days after winning the Democratic nomination for attorney general. The prosecution charged that his pledge to smash Phenix City's multimillion-dollar rackets empire inspired the killing.

In actual deliberations counting time out for sleep and meals, the jury had spent only 7½ hours in conference before reaching a decision.

WINKS AT REPORTER

The 35-year-old Fuller, wearing a tan lightweight suit, remained calm as the verdict was read by Leon Ritter, an aircraft plant employe and foreman of the jury.

Just before the verdict was read Fuller turned his head and winked at a reporter behind him.

His face froze into an impassive mask as he heard the jury report.

A few minutes earlier while wait-

Continued on Page 3, Column 1

Sears Holds $90 Million Out of a 'Risky' Market

WASHINGTON, March 11 (AP)—Gen. Robert E. Wood, who manages the big profit-sharing pension fund of Sears, Roebuck & Co., said today, "I don't want to risk my employes' money" in the stock market at its present level.

Wood told the Senate Banking Committee the fund now has 90 million dollars in cash but its directors are "at wit's end" wondering where to invest it.

Chairman Fulbright (D-Ark) asked Wood why, if he doesn't think the stock market is too high, he didn't invest the money in stocks.

"I'm uncertain," Wood replied.

The ruddy, white-haired Wood, fingering an unlighted cigarette as he testified, insisted, however, that he didn't know whether the market is too high.

He also replied "I don't know" when Fulbright asked whether there is too much speculative activity in the market.

Wood, who was chairman of the board of Sears for years, is now a director and chairman of the pension fund.

Another witness, Benjamin Graham, New York financier-professor, said he considers the stock market "to be on the high side and getting into a dangerous situation." He said he was inclined to favor "a fairly rapid advance" toward putting margin requirements at 100 per cent to halt credit purchases of stocks.

Graham is chairman of the Graham-Newman Corp., an investment company. He is also a part-time teacher—"evaluation of common stocks"—at Columbia University.

He and Wood testified as the Banking Committee resumed its study of the '8-month rise in stock prices.

Unlike previous witnesses asked

Continued on Page 3, Column 1

Blushing Sergeant's Radios Turn on Joy for Orphans

It all started a week ago.

Two brand-new radios still in packing crates were found in the shrubbery at the Georgia Baptist Children's Home, Inc., at Atlanta and Central avenues in Hapeville.

Children who found the radios called school officials. School officials called police.

Two days later, the following card was delivered to the home:

"You may have found a couple of radios along the back fence by this time. These were a donation to the home. Please accept them and forgive the manner in which they were delivered.

"They are not stolen.

"May they brighten the lives of some children.

"God bless all of you."

The card was not signed.

Sgt. E. W. Longino and Ptl. Nicholas Boris traced the radios to Ft. McPherson and located the purchaser—a sergeant.

"Look," said the sergeant, blushing instead of glowering as sergeants are supposed to do, "I bought those radios and paid for them."

The police agreed he had.

"I see those kids playing out there and I get sorry for them. So I leave them a couple of radios where they can find them. Maybe my way of doing it is a little unusual. But it's all legal. And I don't want the kids to know who gave them. Okay?"

The police agreed it was quite okay.

Left at the Altar?

WASHINGTON, March 11 (AP)—The following advertisement appeared today in the classified columns of the Washington Evening Star:

"Bridal veil. Never used. $15.50."

Lives To Tell Of Tilt With High Volts

W. L. (Bill) Tippen, 35, of Rte. 2, Smyrna, figures he's about the luckiest man alive.

Those who saw Tippen walk away unharmed Friday after being struck with a 19,000-volt power line thoroughly agree.

Tippen was working at Atlanta Steel Erectors lot at 10th Street and Howell Mill Road, NW, when another employe, W. J. Gresham, of Rte. 2, College Park, attempted to back a crane into the street.

The crane boom broke the power line, and it fell with a series of ear-splitting explosions, then coiled and lashed about.

Tippen, standing with his left foot on a shovel, felt the line curl around his right foot.

"It shook me up pretty bad—sort of like standing on a shocking machine," Tippen told Ptl. J. M. Jackson and K. L. Barnes.

"I left pretty quick," Tippen added. Patrolmen said the line burned one of Tippen's shoes.

It also damaged three automobiles burning through the metal bumper of one.

Defers Deadline In Rail Wage Row

WASHINGTON, March 11 (AP). President Eisenhower today extended until April 1 the deadline for an emergency board's report on a wage dispute between most of the nation's railroads and the Order of Railway Conductors and Brakemen.

This was the third extension authorized by the President at the request of the disputants. The board's report, under the last previous extension, was due March 15.

Democratic Paring Knife Carves Up Ike's Budget

WASHINGTON, March 11 (AP)—The Democrats took their first whack at President Eisenhower's budget today. A House committee lopped $77,000,000 off his request to run the Treasury and Post Office for the year starting July 1.

The Democratic-controlled appropriations committee also rapped Arthur E. Summerfield's Post Office Department for being so "enamored" with reorganizing itself that it has neglected its job of delivering mail. It ordered a prompt reform.

NIBBLES

Declaring it was time some of Summerfield's promised "substantial savings" showed up in dollars and cents, it chopped $69,000,000 from the $2,754,000,000 requested by the Post Office Department for the fiscal year starting July 1.

The committee, in approving the first regular money bill of the Democratic-controlled 84th Congress, also took further nibbles of $8,500,000 from Treasury Secretary Humphrey's 1955-56 budget request of $604,000,000.

1. It cut $7,500,000 from the Internal Revenue Service, declaring the tax agency has failed to hire the 1,450 extra agents it asked for last year and didn't need all the money it asked for this year. The service was left, however, with $278,000,000—$4,800,000 more than it got last year.

CUT COAST GUARD

2. It voted to abolish the job of Assistant Treasury Secretary Laurence B. Robbins and his staff, at an estimated saving of $50,000. Robbins has charge of government rubber and tin production that the Treasury took over from the now-dead Reconstruction Finance Corp.

3. It whacked $250,000 off the Coast Guard, leaving this Treasury arm with $185,225,000 for the mid-1955 to mid-1956 year.

Criticism of the Post Office was set forth in a report prepared by a subcommittee headed by Rep. J. Vaughn Gary (D-Va).

"There is some evidence that the department's top management . . . "has become so enamored" with reorganization that it has "overlooked" its "primary duty."

Transit Asks Price Raise For Tokens

The Atlanta Transit System has asked the Georgia Public Service Commission for permission to sell its bus and trolley tokens at a rate of seven for one dollar.

In addition, the company asked permission to double its nickel fare on shoppers' buses to a dime.

Present token rates are eight for a dollar—an average of 12½ cents. The token rate asked would be approximately 14¼ cents—an increase of about 1¾ cents.

No increase was proposed in the cash fare of 15 cents.

The Public Service Commission set April 14 as the date for a hearing on the requests.

In filing the petition, ATS President Robert L. Sommerville said the fare boosts are needed to offset rising costs "due to substantial wage increases, sharp increases in the costs of tires and other necessary materials, paving charges payable to the City of Atlanta, as well as the costs of new, expanded service for the public."

Sunny-Cloudy Weekend Seen Warm and Dry

Warm weather with some sunshine and some cloudiness was predicted for the weekend by the weatherman.

There is no rain in sight, he said.

The mercury was due to rise to 80 after a low of 58 Saturday. Predicted low for Sunday was 58 again, with a high of 75. Friday's extremes were 61 and 79.

Smokies Bring Throng

GATLINBURG, Tenn., March 11 (AP)—The Great Smoky Mountains National Park attracted 84,473 persons in January and February.

Ike Road Plan Only One Georgia Can Afford, State Engineer Says

By M. L. ST. JOHN

The State of Georgia must have the Eisenhower—not the Gore—plan of federal aid road building.

That was the reaction Friday of Roy Flynt, director of the State Highway Department's planning division, to the conflicting bills presented to Congress.

Georgia couldn't possibly afford to match the federal program proposed by Sen. Gore (D-Tenn), Flynt said.

On the other hand, the Eisenhower administration proposal, introduced by Sen. Martin (R-Pa), is the only means by which Georgia can get a modern highway system in 10 years, Flynt asserted.

Georgia would receive $82,200,000 in federal funds under the Eisenhower program, an Associated Press report from Washington said. This state would have to put up $17,600,000 annually in matching funds.

Under the Gore plan, Georgia would to put up $31,500,000 and it would receive only $37,300,000 in federal funds.

Democrats say Eisenhower's road plan wouldn't be "worth a darn" in case of atomic attack. Page 2.

The federal aid program scheduled to go into effect July 1—in event Congress doesn't change it—calls for Georgia to put up $19,000,000 and receive $20,300,000 in federal funds. This is $7,000,000 more in state funds than Georgia is putting up now.

"Since the Legislature didn't change the Appropriation Law this year, we do not have the $7,000,000 yet to match the federal funds scheduled to become available," Flynt said. "Our board members say it is out of the question to think that Georgia might put up $31,500,000 under the Gore plan when we are having trouble trying to raise $19,000,000."

Georgia would rank eleventh in federal aid grants under the Eisenhower plan.

Georgia's neighbors would share as follows: Alabama, $32,500,000 under Gore and $47,100,000 under Eisenhower; Florida, $26,700,000 or $57,400,000; South Carolina, $20,800,000 or $25,000,000; Tennessee, $33,700,000 or $48,700,000.

Inside Today . . .

TELEPHONE negotiations remain deadlocked	Page 13
FURMAN BISHER reports on Boston Red Sox	Page 5
Annie Lou Hardy	15
Bisher	5
Bridge	15
Business	16-17
Calvin Cox	4
Charles Allen	4
Classified Ads	18-21
Comics	12
Crossword Puzzle	15
Editorial Page	4
Jumble	12
Leo Aikman	4
Obituaries	22
Ollie Reeves	15
Society	14-15
Sports	5-7
Star Gazer	15
Television and Radio	17
Theater Programs	15
Today's Events	8
Weather	2

L&N Strike Writ Out, Judge Says

LOUISVILLE, Ky., March 11 (AP) Circuit Judge Stuart E. Lampe said today he will deny an injunction intended to head off a strike on the Louisville & Nashville Railroad.

The strike, affecting 15,000 nonoperating employes, is scheduled to start next Monday.

Wire Walker Is Cleared Of Burglary Suspicion

A Georgia Power Co. lineman who police said put on a Tarzan act Thursday on high-voltage electric wires was absolved Friday of all implications as a burglary suspect.

Instead, Municipal Judge Luke Arnold assessed a $30 fine on charges of drunk and disorderly conduct against Donald Kenneth Duncan, 31, of Adamsville.

Dozens of Duncan's neighbors and fellow employes crowded around the judge's bench to testify that Duncan was a steady worker and a good provider for his family.

Duncan said his exhibition of tight rope walking on high tension electric wires resulted from an urge to find out why sparks were flying from wires leading into the Friedman Jewelry Co. building at 871 Gordon St., SW.

"I started home after getting off work Thursday and stopped for a hairicut and a shave," he told the court. "We got to talking and taking a few drinks—you know linemen sometimes fix more trouble at those sessions than anywhere else.

"Then I got on the wrong bus to go home. I got off in West End to get another bus. I saw the sparks and without thinking I was shinnying up the pole and over those 3,000 and 4,000-volt switches to see what was wrong."

Duncan said he walked the wires to the building—a distance estimated by police at 20 feet. He said he found no trouble with the wires and then began to look for another way down.

While searching for a way down, Duncan said he "stepped in a hole of some kind." Police agreed this could have been how the skylight was broken and the burglar alarm set off.

Ike Bent on Vetoing Income Tax Slash

Due To Follow With Plea To Extend Excise Levies

By WILLIAM S. WHITE
New York Times News Service, Special to The Atlanta Constitution

WASHINGTON, March 11—Word was passed about the Senate today that President Eisenhower is determined to veto any Democratic income tax-cutting bill that might emerge from Congress.

The President was represented in high Republican quarters as wholly resolved not to accept such a reduction, even if he must choose between that and allowing the corporation and excise (luxury) rates to fall.

If the Democrats should be able to bring off an income tax cut—and the issue tonight seemed to rest on the thinnest of balances—it was stated that the President's course would be as follows:

1. He would veto that reduction which, if it came, necessarily would come in a bill also extending the corporation and excise taxes as he himself requested.

OKAY OF BOTH HOUSES

No one doubted that such a presidential disapproval would be upheld since it requires two-thirds of both houses to override a vete.

2. He would then send to Congress a message demanding immediate legislation to extend the excise and corporate levies unchanged.

Barring congressional action, these levies will drop in rate on April 1.

The Democratic strategy ties all proposed income tax reductions inseparably to the proposed extension at existing levels of the excise and corporate levies, which all factions favor.

ALL OR NOTHING

The purpose is to present the President with the alternative of all or nothing.

All day today the Senate debated the Democratic leadership's bill. This would grant a $20 income tax cut to every head of household with a $10 additional cut for each dependent other than a husband or wife. The Senate Democratic Policy Committee said it also would strip from business, and shareholders an estimated $6,155,000,000 in tax reductions granted them last year by a Republican Congress.

Democratic speakers sought to develop the argument that this tax relief for "the little fellow" was not "irresponsible," as the administration had contended, but was sound for two reasons.

BUYING STIMULATED

First, they argued that an individual reduction was needed to stimulate buying power.

Second, they sought to show that the additional revenue they proposed to bring in from business not only would offset the income tax loss but would permit the President to balance the federal budget in the fiscal year opening July 1, 1956.

The Republicans on the whole were quiescent during the day, since it had long been known that there would be no vote before early next week.

Late in the day it was agreed to begin limiting debate next Tuesday, in the expectation that the decisive ballot could be taken by Tuesday night or Wednesday.

The leaders for both sides were endlessly patroling their lines, against defections or hostile raids.

Italy Votes Bonn Arms; Reds Riot

ROME, March 11, (UP)—The Italian Senate tonight completed ratification of the West German rearmament treaties amid violent Communist protest demonstrations.

The rearmament pact was approved, 139 to 82 in a roll-call vote.

Communist youths and girls battled Italian riot police in the streets outside the Foreign Ministry as the vote was taken.

Unofficial estimates said as many as 300 Communist demonstrators were arrested in a day of street fighting and demonstrations.

Approval of the Paris-London agreements on West German rearmament by the Senate completed Italian action on the measures.

They still face difficult hurdles in the Parliaments of both France and West Germany before they come into being and align 500,000 West Germans with the defenses of Western Europe.

The vote was taken after two weeks of stormy debate.

There were both fighting and noisy vocal protest in today's demonstrations.

The steel-helmeted riot police drove through the yelling crowd in wire-protected jeeps.

Ike Selects Ferguson for Philippines

WASHINGTON, March 11—Former Sen. Homer Ferguson, Michigan Republican, was nominated by President Eisenhower today to be ambassador to the Philippines. Senate confirmation is virtually assured.

Ferguson, who was defeated for re-election last November by Sen. Pat McNamara, a Democrat, is slated to succeed Adm. Raymond A. Spruance. The latter is retiring next month after 45 years active service in the Navy and three years in the Manila post.

The 66-year-old Ferguson said, when told by reporters of his nomination, that he was "greatly honored."

Since leaving the Senate, to which he was first elected in 1942, Ferguson has been serving here in two capacities: as a member of the Hoover Commission on Government Reorganization and as a consultant to general counsel Wilber M. Brucker of the Defense Department.

Green Noodles, Yet!

CHICAGO, March 11 (AP)—Club El Bianco, a Chicago bistro that features spaghetti and ravioli, announced today that it will serve only green noodles on St. Patrick's day.

Blizzard Long Gone

NEW YORK, March 11 (AP)—The famous blizzard of 1888, which piled up 30-foot drifts and brought New York City to a halt for days, began just 67 years ago today. The temperature at 1 p.m. today was 63 degrees.

Associated Press Wirephoto

TORNADO KNOCKS DOWN STEEPLE, DAMAGES CHURCH ROOF
Scene at Connersville, Ind., One of Many in Path of Midwest Storms

Storms Hit Third of U.S.; Damage in Millions, 2 Die

By The Associated Press

The season's biggest crop of tornadoes and thunderstorms ripped across the eastern third of the nation Friday, killing at least two persons, injuring a score and causing property damage in the millions.

The twisters highlighted a violent outbreak of March weather over large areas of the country.

Thunderstorms doused the sodden Ohio River Valley basin hard on the heels of the river's worst flood in seven years. However, the U.S. Weather Bureau at Pittsburgh saw no new flood threat resulting.

Miss Pauline Muscoll Dugas, 59, was crushed to death at Rankin, Pa. She was pinned under a large sign board wrenched loose by the winds.

KILLED BY WALL

William Ramsey, 34-year-old laborer, was killed at Brookville, Pa., some 85 miles north of Pittsburgh. A wall collapsed and fell on him.

Winds up to 70 miles an hour sent the winter's worst dust storms boiling over the southern and central Great Plains. Half of Colorado's three million acres of winter wheat was ripped out.

A cool front, expanding eastward into moist and almost summerlike warmth, triggered the chain of tornadoes and thunderstorms.

Hardest hit was a 45-mile area extending from Connersville northeastward to Union City in Indiana, Leetonia in Columbia County and Steubenville in Jefferson County in Ohio and the southwestern Pennsylvania area around Pittsburgh.

Winds up to 92 miles an hour buffeted much of the area.

The storm struck east central Indiana shortly after 2 a.m., swept on into Ohio and then tore into Pennsylvania. Buffeting winds were felt in New York's Steuben County.

WIND, RAIN

Wind-driven rain pelted parts of western Maryland and West Virginia. A mild squall line passed out to sea from New Jersey late Friday morning.

The twisters tore down power lines, toppled television and radio towers, blew a freight car off its track and unroofed homes and buildings.

Damage in Pennsylvania was estimated well in excess of a million dollars. Damage also was expected to pass the million-dollar mark in Ohio. Indiana counted nearly $750,000 damage in two cities and insurance adjusters say claims from rural areas will hit the highest total in recent years.

Throughout much of the hardest hit area, toppled trees and fallen poles with their mesh of wires blocked some roads.

LIGHTNING DAMAGE

At Steubenville, Ohio, lightning punched a gaping hole in the roof of St. Peter's Roman Catholic church and activated Civil Defense sirens in five schools. A flood of telephone calls poured in on the police and fire departments.

Lightning struck a transformer in Union City, Ind., on the Indiana-Ohio line, starting a fire that caused a half million dollars damage in the heart of the city.

The winds caused an estimated million dollars damage to a United States Steel Co. ore bridge at Rankin, Pa.

In Pittsburgh, the storm toppled the 500-foot tower of television station WENS with an estimated damage of $115,000. The tower of radio station WLOA was knocked down at Braddock, Pa., causing $15,000 damage.

Shrieking winds peeled the roof off the four-million-dollar Philco plant at Connersville, Ind., at an estimated damage of $100,000. Eight or nine big semitrailers and a railroad freight car parked near the plant were blown over, scattering refrigeration and air conditioning equipment.

Flood Crests; $14 Million Loss Counted

LOUISVILLE, Ky., March 11 (AP)—The crest of the most severe Ohio River flood in seven years drifted toward the stream's mouth today, leaving 14 million dollars in damage from Louisville to Pittsburgh.

In its first display of mercy, the muddy river leveled off here today considerably under the crest it had promised.

It stopped rising shortly before last midnight after reaching 36.8 feet, 8.8 feet above flood stage. The U.S. Weather Bureau declared that reading as its crest 24 hours later when no further rise was noted. A 39.5 crest had been predicted.

Greater Louisville was left virtually unscathed, although high waters licked menacingly at some outlying areas.

Two riverside golf courses were covered, many roads were under water and a few businesses and houses were damaged. Flood reduction facilities—levees, floodwalls and upstream reservoirs—limited the Louisville area damage to an estimated one million dollars.

Flu Eases; Mamie Up; Butler Hit

WASHINGTON, March 11 (AP)—Mrs. Mamie Eisenhower, whose health touched off a political storm, was feeling "much better" today. She got "out bed for the first time" since she suffered an attack of influenza Monday.

A White House bulletin was issued by Press Secretary James C. Hagerty. He made no reference to the angry GOP explosion set off by Democratic National Chairman Paul M. Butler's political reference to the state of Mrs. Eisenhower's health.

IKE'S BURSITIS

Hagerty also reported that President Eisenhower's cold has "completely cleared up, but he still knows he has bursitis." The President has gone to Walter Reed Hospital twice this week for treatment of bursitis in his shoulder.

Not for a long time has the capital seen a political Donnybrook burst so suddenly as the Republican attack on Butler yesterday. The Democratic chairman had suggested that Eisenhower may not run for reelection because of his wife's health.

DRUB BUTLER

The bitter assault on Butler, which came from all segments of the GOP, generally was interpreted today as putting still more pressure on the President to be the party's 1956 candidate. It was further evidence that nearly all Republicans think Eisenhower is by far their best bet.

Butler, who accused the GOP of making "a mountain out of a mole hill," stood firm today in his belief that Eisenhower will not run. Aside from Mrs. Eisenhower's health, he said he doesn't believe the President has been happy in the White House.

SENATOR PREFERS ALLEYS

Rap Plan for Roads As Evacuation Aid

WASHINGTON, March 11 (AP)—Senate Democrats scoffed today at the idea that President Eisenhower's proposed superhighways could evacuate cities in an atomic attack.

Sen. McNamara (D-Mich) said a network of high-speed interstate roads wouldn't be "worth a darn" for that purpose. He said they'd soon become jammed.

Gen. Lucius D. Clay, author of the administration's road program, was in the witness chair before the Senate Public Roads subcommittee as McNamara and other Democrats stated their views.

Clay had listed evacuation of cities as one of several reasons for the proposed interstate network. He said today he didn't think "any complete evacuation is possible, but I believe you could get a lot more people out on good roads."

McNamara said one accident on a superhighway would choke off traffic. "I can't visualize the system lasting for 10 minutes with people running for their lives," he said. "Personally I would rather try the back alley. I think I'd have a better chance of getting out."

The freshman Michigan senator said he took the position that a vastly expanded highway program is needed more to boost the nation's economy than to solve its atomic evacuation problems.

Clay said "to my mind, the economic need is so great you don't need any other reasons." He added it would be "economic folly" not to go ahead.

Chairman Gore (D-Tenn), who has written a rival road bill, said he shares McNamara's "grave doubts about the feasibility of evacuating a city like New York."

Gore, McMamara and other Democrats also criticized the administration's financing plan. Under it the federal government would put up 21 billion dollars during the next 10 years to finance the network. The money would come from federal borrowing through a bond issue and would involve an interest charge of about 11½ billions over 30 years.

Clay, who headed a special presidential committee on highways, said his group had considered all financing possibilities and agreed the bond program was "the most conservative."

The bonds would be retired with proceeds from the federal two-cents-a-gallon gasoline tax. Sen. Case (R-SD) questioned whether Congress would be willing to earmark the gas tax revenues in this manner.

Giving Russians Hog-Corn Methods Might Benefit Soviet, the World, U.S.

By J. M. ROBERTS
Associated Press News Analyst

How you gonna keep 'em down on a Russian farm after they've seen Iowa?

The suggestion by The Des Moines Register that if Russia wants to grow corn, they should send someone to see how it is done by experts seems about to bear fruit—or rather, ears.

The United States has just agreed to permit the entry of 11 Russian student editors for a visit to American colleges.

VISA CONDITIONS

It's against the law for the State Department to grant visas to Communists unless it decides it's in the national interest.

The matter of the students has been under consideration for months, though a part of the delay was due to an American suggestion that they withdraw their application for a visit last summer and renew it for a period when more colleges would be open.

The Register suggestion, and the relatively quick way in which the Russian government picked it up as compared with its usual reluctance in handling any foreign approach, should require no such time.

USIS WORK

The United States Information Service spends a lot of time, money and effort trying to tell people about the country, its approach to living, its objectives, and its achievements. It would rather reach the Russians than anyone else.

One theory is that it will make them dissatisfied with their own system and prepare the ground for a change there which must take place before there can be any real peace.

There is another idea, too, in the back of many minds. It is that a prosperous Russia would gradually drop her revolutionary ideas.

Expressing this, The Register said, "We figure that more knowledge about the means to a good life in Russia can only benefit the world and us."

The importance of one or two such visits should not be overemphasized. Russia will send only people who are thoroughly conditioned against the blandishments of the outside world. Molotov and Vishinsky never showed much appreciation of the American Way, no matter what they might have thought.

But there have been dozens of steps in American farming, selection of the seed and the planting, which individually didn't seem very exciting, either.

Even a member of the British Labor party came to the United States the other day and returned home with the seemingly surprised impression that Americans are people, too.

Americans are people. Iowa is as American as ham and eggs. The farm collectives there are cooperatives, a vastly different thing from what the Russians know. Some of them will not even believe it, and some will believe but deny it. But what they will see will not be merely corn and hogs, nor will the seed sown prove to be merely wild oats.

U.S. Plans a Quick Decision On Russian Bid To Visit Iowa

WASHINGTON, March 11 (AP)—The United States today promised a "rapid decision" on whether to allow a group of Russian farmers to visit Iowa to see how corn and pigs grow there.

State Department Press Chief Henry Suydam told newsmen "the whole matter is under active consideration" and he thinks about a week will be enough for that.

A Russian note handed the U.S. Embassy at Moscow last night formally suggested swapping Soviet and U.S. agricultural delegations and requested a statement of how the American government feels about it.

The note came shortly after the State and Justice departments announced 11 Russian youth editors will be permitted to visit American colleges.

The Des Moines Register and Tribune first suggested visits by Russian farmers in an editorial after Russian leaders exhorted Soviet farmers to copy American methods of raising corn and hogs. The idea was picked up in Moscow.

52 Red Shells In Half Hour Blitz Quemoy

By GREG MacGREGOR
New York Times News Service
Special to The Atlanta Constitution

TAIPEI, Formosa, March 12—The Quemoy Island group received the heaviest artillery attack in several weeks yesterday when 52 shells rained down on the Nationalist-held positions in 25 minutes. The Chinese Nationalist defense ministry, which reported the artillery attack, said that no casualties nor serious damages was inflicted during the sudden 25-minute attack. The ministry failed, however, to disclose whether Chinese Nationalist guns returned the fire.

In addition to the main island of Quemoy, one of the small islets held by the Chinese Nationalists just two and a half miles south of Chinese Communist-held Amoy was the target of a few of the shells.

The attack came from a semicircle of growing Red artillery positions threatening Quemoy, according to Chinese Nationalist intelligence. Defense Minister Yu Ta-Wei disclosed recently that the Communists were steadily building up an artillery arc facing the Quemoy group with long-range Russian-made guns in heavily fortified emplacements. The sources of yesterday's attacks were named as the islands of Tateng, Chingyu and Chisoyu, all in the Amoy Bay.

After the shelling, both the Nationalist army and air force intelligence, as well as the defense ministry, said that no major changes in ground or air positions had been detected on the mainland during the past two weeks. It had been rumored Red troops were massing in the Foochow area and that a large number of Russian-built jet fighters had appeared in the mainland coastal areas to threaten Formosa.

Chiang Reported Ready To Seize Jet Fuel Ship

TAIPEI, Formosa, Saturday, March 12 (AP)—It was regarded as a certainty on Formosa today that the Finnish tanker Aruba, carrying 13,000 tons of jet fuel to Red China, would be intercepted once the vessel gets within range of Chiang Kai-shek's navy or air force.

The Nationalists would justify such interception on grounds that Nationalist China was carrying out a U.N. embargo on shipment of strategic goods to Red China.

Reports that specific orders have been given out for interception of the Aruba were dismissed as speculative by responsible quarters in Taipei. These sources said the interception would be part of routine duties and therefore would require no special orders.

Alexander Fleming Dies; Discoverer of Penicillin

LONDON, March 11 (AP)—Sir Alexander Fleming, discoverer of penicillin and thus one of mankind's greatest benefactors, died today of a heart ailment. He was 73.

The famed bacteriologist collapsed shortly after having breakfast in bed at his home. Lady Fleming, 43, a Greek war heroine and scientist, was at his side when he died.

KNIGHTED

It was she who nursed him through pneumonia in 1953—and penicillin was credited with helping greatly toward his recovery.

World honors, including the 1945 Nobel prize for medicine—which he shared with two coworkers—and a British knighthood, showered down on the kindly, shy Scotsman, but he never made a profit out of his discovery. The gifts he received from admirers he used to further his work.

Sir Alexander himself described his discovery in 1928 as "pure luck."

He had been experimenting with an antiseptic substance from human tears and saliva which he called "lysozme." One day a spore, presumably blown through the open window of his old-fashioned laboratory, showed up on a culture plate he was studying.

Through a microscope, he noticed that a blue mold appeared to be killing bacteria on the plate. Further tests showed that the mold-growing liquid, even when diluted 800 times, cleared away bacteria. He also found it did not damage blood corpuscles.

Sir Alexander identified the mold from its brush-like appearance as belonging to the penicillium family of fungi. He named it penicillin and recorded his discovery in an offcial report in 1929.

Ten years passed before a pair of Oxford University researches, Sir Howard Florey and Dr. Ernst Boris Chain, produced penicillin in the crystalline form which has made it one of the most potent drugs ever produced. It was perfected in time to save thousands of soldiers' lives from infection during World War II.

TO CIVILIANS

Wartime mass production made it possible to release the germ-killing marvel to civilians in 1945. It proved effective in combatting cocci which caused blood poisoning and many other infections, including "strep" throat and infections following childbirth.

IS EVERYTHING PICKRICK?

WATERPROOF YOUR BASEMENT WITH MARBLESEAL

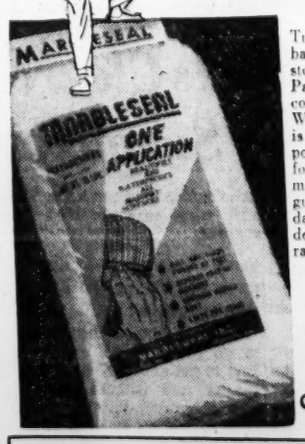

Transform your cold, damp basement into clean, dry storage and playroom space. Paint or spray on a single coat of MARBLESEAL. When applied, marble dust is painted into open masonry pores. There it dries and forms a thin, hard wall of marble that beautifies and guards against water and dampness. Won't peel, powder, flake off. Eight decorator pastel colors.

33c Lb.
Comes in 10-Lb. Bags

JUST ARRIVED • Complete line of Better Homes and Gardens, "Handy Plans." See them today.

3021 Peachtree Rd | 952 Gordon St
munford STORES DO-IT-YOURSELF
1709 Roswell St., Marietta | 111 W. Ponce de Leon Decatur

16TH ANNIVERSARY SALE
NOW GOING ON
SAVE UP TO 50% ON FINEST QUALITY
SLIPCOVER—DRAPERY and UPHOLSTERY FABRICS
THE FABRIC SHOP
141-143 Alabama St., S. W.

HOW CHRISTIAN SCIENCE HEALS
Station WAGA (590 KC) | Sundays 9:15 A. M.

ATLANTA'S NICEST ROSES
Seasoned-Grade #1
CALIFORNIA GROWN
BUSH, CLIMBING-TREE AND FLORIBUNDA TYPES
SCHUKRAFT'S FLORISTS
1050 Cascade Ave., S. W. FR. 2684

IT'S DUCKETT'S
FOR
CAMPING and HOME NEEDS
Saturday—Monday—Tuesday

SPECIAL FOR BOYS AND GIRLS
500 used knapsacks 10c each, Limit 1

PUP TENTS New Complete .... $4.95 up
WALL TENTS New, 5x7 ..... $14.95 up
WALL TENTS New, 7x7 ..... $17.95 up
COTS—NEW. With Folding Covers $5.45 and $6.95
BLANKETS New All-Wool .... $4.95 up
PANTS and SHIRT. Khaki or grey. Complete set for $4.45
SUMMER CAPS Latest Styles. Ea. 75c
JUNGLE HAMMOCKS New Govt. Surplus ... $7.95
COMFORTERS New Army Type $4.95
OUTSIDE WHITE PAINT. Reg. $2.98 2 Gals. for ..... $3.96 (Save 2.00)
CHAMBRAY SHIRTS. Long-sleeve. Size 14-17. Limit 2 to a customer Special each 99c

ENGLISH RIDING BOOTS
Men's and Ladies' (Broken Sizes) $13.95
Black or Brown. Regular $21.95 and $19.95. Special ..... and $11.95

OPEN FRIDAY NIGHT

DUCKETT'S
Things for Work | ARMY STORE, INC. Mail Orders Filled 90 Alabama St., S. W. | Things for Play

Fuller Lodged in Jail After Sentence To Life

Continued From Page 1

ing to learn his fate, the 200-pound defendant—who had appeared almost nonchalant throughout the trial—smiled at newspapermen and said he was "feeling fine—right now."

With his pretty blonde wife,

SLAIN CRUSADER
Albert Patterson

Avon, a county health nurse at Phenix City, Fuller was taken immediately to the chambers of presiding Judge J. Russell McElroy before being transferred to the Jefferson County jail on the top floor of the courthouse, and ultimately to prison.

Judge McElroy, taking unprecedented precautions after word came that the jury had reached a verdict, ordered the courtroom emptied and the spectators searched once more for concealed weapons before the jury filed in.

The verdict, read to the packed courtroom was: "We, the jury, find the defendant guilty of murder in the first degree as charged in the indictment, and fix the penalty at life imprisonment."

Only a jury can decide on the extent of punishment for murder in Alabama. Prosecutor Cecil Deason in his closing argument yesterday had asked for the death penalty.

Today he told newsmen he still thought the evidence justified a sentence of death but he had no criticism of the jury's action.

OTHERS INDICTED

Fuller is the first of three former public officials to be tried for the Patterson slaying.

Indicted with Fuller were Arch Ferrell, who was prosecuting attorney in the vice-ridden community, and former Alabama Atty. Gen. Si Garrett—who had fought vigorously to keep Patterson from being chosen as his successor in office.

Fuller already is under a seven-year prison sentence for taking payoff money to let a bawdy house near Phenix City operate unmolested. That sentence is being appealed to higher courts.

Fuller also pleaded guilty to a vote fraud charge growing out of the Democratic primary there last May 4, and paid a $250 fine.

Sears Holds $90 Million Off Market

Continued From Page 1

the same question by Fulbright, Graham replied "Yes, sir" when asked whether the committee's hearings had anything to do with recent fluctuations in stock prices.

Fulbright said he doesn't see any reason why the study "should necessarily put the market down."

RATHER SENSITIVE

The stock market, Graham said, is in a "rather sensitive" condition, subject to being influenced by any number of factors, including the hearings.

"If this study puts the market down, then the market was due to go down and should go down," Graham commented.

Fulbright said he received 15 or 20 telegrams after the sharp break in the market earlier this week bitterly complaining that the inquiry was "rocking the boat."

Graham, in reply to a question by Fulbright, said General Motors Corp. "probably" could cut prices of its cars enough to put its competitors out of business and still make a reasonable profit.

The same question had been put to some previous witnesses, but Graham was the first to express an opinion.

Fulbright several times has commented on General Motors' profit of $9 a share last year, and wondered what would happen to its competitors if the No. 1 auto maker cut its prices and its profits.

Graham said there is "a great deal of competition" in the automobile industry. He said, General Motors, by carrying competition to the ultimate, might get more of the business, but earn less money in the process.

Fulbright said it would be "a great disaster" if General Motors put its competitors out of business and told Graham he was merely trying to find out whether there is "old-fashioned competition" in the industry.

CARTEL SYSTEM

"It sounds exactly like the old cartel system in Germany," Fulbright commented.

It's different, Graham replied. He said there had been "intense" competition between General Motors and Ford, and that Chrysler is getting back into it.

Wood told the committee the Sears pension fund is "making capitalists every day." The fund totals 633 million dollars. Its holdings include 6,331,814 shares of Sears stock, or about 22 per cent of the shares outstanding. Wood said its investments also include stock in other companies, including several in which Sears has an interest.

Wood said the cumulative effect of stock buying by pension and similar funds has "contributed greatly" to pushing prices up, but that the Sears fund alone has had no significant effect on the market.

Ferrell Wins Acquittal of Vote Charges

Continued From Page 1

"the big fish" and "they let them out of the net."

He was referring to Lamar Reid, Birmingham attorney who was the state's chief witness, and Garrett, neither of whom has been tried.

The defense contends that neither Reid nor Garrett can be prosecuted on the vote fraud count because both testified before the grand jury which indicted them.

Prosecutor Emmett Perry, closing for the state, agreed with Rogers on the "little country solicitor" description, but added that he is the man who "in a few days can raise $20,000" for a political campaign, and who goes around "with a gang of racketeers."

"When they couldn't win the election with their dirty money, they tried to steal it," Perry said.

Soil Districts Ask Congress For $75 Million

WASHINGTON, March 11 (AP)—Congress was asked today to increase federal assistance to soil conservation districts from 55 to 75 million dollars during the year beginning July 1.

Testifying before a House Agriculture Appropriation Committee, representatives of the National Assn. of Soil Conservation Districts said the additional funds will be needed to carry out necessary work in the districts.

The administration's budget calls for 55 million dollars in soil funds for the next fiscal year.

$100,000 Warehouse

Permit for construction of a $100,000 warehouse at 75 Bennett St., S.W., was issued Friday by Building Inspector William R. Wofford. Thomas B. Mimms will be owner and operator. It will be a two-story, brick structure containing approximately 40,000 square feet of floor space.

(ADVERTISEMENT)

Do FALSE TEETH Rock, Slide or Slip?

FASTEETH, an improved powder to be sprinkled on upper or lower plates, holds false teeth more firmly in place. Do not slide, slip or rock. No gummy, gooey, pasty taste or feeling. FASTEETH is alkaline (non-acid). Does not sour. Checks "plate odor" (denture breath). Get FASTEETH at any drug counter.

Window Shopping?

We love window shoppers . . . so we remain open Saturdays from 8 'til 12 for your convenience. No obligation to buy; just come in and let us give you suggestions, show you displays of the outstanding names in windows and sliding doors: TRU-SEAL, PANAVIEW, THORN . . . awning, sliding, casement, double hung.
Plenty free parking space . . . our office and warehouse just 5 blocks from Five Points.

The SOUTHERN G COMPANY
263 Decatur St. Atlanta, Ga.
CYpress 7223
Metal Window Specialists
Since 1912

SALE STARTS TODAY

GREEN BROS. NURSERIES

SALE STARTS TODAY

WHOLESALE RETAIL

PRICE SLASHING BREAKING SALE

NOTHING ever like it in Atlanta or Georgia. 100,000 quality trees, plants and shrubs. You will find Green Bros.' prices lowest in town. We shall make this one of the largest sales ever held in the State of Georgia. Each week we are breaking our previous week's records, our volume, our quality, our service and most of all our careful buying makes possible the lowest prices in town.

ATTENTION: We need extra experienced cashiers. Call EV. 7114. We also need additional help to care for many extra thousands of people. Over 40,000 people shopped through over 160,000 trees, plants and shrubs at Green Bros. No. 1 and No. 2 last week.

AZALEAS 79c AND 99c

30,000 JUST UNLOADED YESTERDAY

The Most Beautiful DWARF AZALEAS We Have Ever Seen!

Large, Large Balls of Earth

Reg. 2.00 to 3.00 Solid Blooms

IN SOLID BLOSSOMS and Absolutely Loaded With Buds. All Dwarf Varieties Like—Hinodegiri—Dwarf Red, Snow—Dwarf White, Xmas Cheer—Dwarf Red, Brilliant Red, Salmon Beauty and Salmon Queen, Coral Bell—Dwarf Pink, Vittata Fortunei—and Others. We Agreed To Take These 30,000 Plants To Sell at a Little Above Cost. If We Can Move This Many Each Week, We Can Hold The Price of These Azaleas Down. Why Pay $2.00 and $3.00 For Plants You Can Buy For 79c And 99c? No One Will Dare Meet This Price. Everyone Can Have a Show Place Right Now—Let's Make Atlanta The Azalea City of The South. It's Very Possible!

ROSES 79c

10,000 MORE JUST ARRIVED!
Ever-Blooming 2-Year-Old No. 1 None Better Properly Pruned for Best Blossoms This Season!
10 Varieties of Top Quality Patented Roses at Reg. Patented Prices
20 Varieties to Select From
Always Buy No. 1 Roses
New Shipments Each Week

IMPORTED GERMAN PEAT MOSS 89c Bu. 3.50 Bale

NANDINAS 69c

Formosa Azaleas Reg. 1.00 35c

ANNUALS & PERENNIALS

JUST ARRIVED! All in Quart and Gallon Cans—Specimens—PRICES DOWN! Such as Stocks, Calendulas, Sweet Williams, Carnations, Pinks, Hollyhocks.

Fresh Stock! You Have Never Seen Gardenias So Cheap!

GARDENIAS

Reg. 2.00 Balled and Burlapped 2-ft. 1.29
5-Ft. Tall 4-Ft. Across 2.49

FRUIT TREES

Assorted in 3-Gal. Cans Reduced from 2.00, 3.00
5 & 1 Apples
Reg. Apples
Peaches, Plums, Cherries 6 to 8 Ft.
1.00 Out They Go, Until They Are Gone!

DWARF AZALEAS REG. 69c SALE STILL ON 29c

BOX HOLLY Reg. 2.00 1.00

HARDY PHLOX BIG CLUMPS In Solid Blooms 1,000 Clumps Sold Last Week 69c

COW MANURE Full Pick-up Load Delivered 15.00

ACUBA 1.29

TEA OLIVE 99c

BULBS

GIANT FLOWERING DAHLIAS	2 FOR 49c
JUMBO AMARYLLIS	49c
REGAL LILY BULBS	29c
RUBRUM LILY BULBS	29c
CANNA BULBS	2 FOR 29c
TUBER ROSES	10c
JUMBO BEGONIAS	19c

MANY, MANY OTHERS

SQUARE FT. THRIFT CLUMPS 99c

JUMBO PANSIES Lots of 50 2c Until They Are Gone!

WAX LEAF LIGUSTRUM 2 to 3 Ft. Balled in Burlap Reg. 2.00 Bushy Plants 1.49

GLADIOLUS MIXED COLORS 2c EA. LOTS OF 100

FLOWERING TREES 6 TO 8 FT. In 3-gal. Cans Silver Crab Red Crab Pink Crab was 2.00 1.00 Until They Are Gone!

LIRIOPE OR Monkey Grass Big 1.00 Clumps Sale 39c

CAMELLIAS (3 to 4-Ft.) SPECIMEN 2.99

JUMBO GLADIOLUS 6" Around Bulb 7¢

YELLOW AND RED QUINCE 99¢

FLOWERING SHRUBS 3 TO 5 FT. IN GAL. CANS

MOCK ORANGE	49¢
WHITE SPIREA	69¢
FLOWERING ALMOND	99¢
RED WEIGELA	49¢
FORSYTHIA	49¢
RED SPIREA	99¢
DEUTZIA	49¢
RED CRAPE MYRTLE	1.29

Burfordi Holly 99c 1.99 2.99 5.99

SPREADING CEDAR 4 Ft. Reg. 4.00 2.99

CAMELLIAS 1 to 1½ Ft. Lots of 5 . . . 35c

SASANQUAS Many Sizes 1.49 2.49 3.49 4.99 7.50 ALL BARGAINS

BOX HOLLY 79¢ 99¢ 2.49 3.49 4.99 NEW Shipments

THE SAME HIGH QUALITY, LOW PRICES AND COURTEOUS SERVICE AT BOTH LOCATIONS

LOCATION NURSERY No. 1

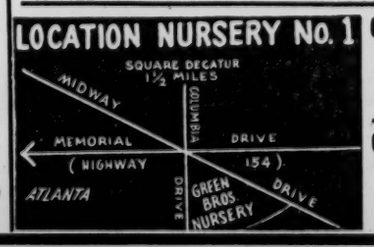

Green Bros. Nursery No. 1
794 Columbia Drive
(at Memorial Drive)
Decatur, Ga., EV. 7114

Green Bros. Nursery No. 2
235 Central Ave.
(At the Expressway)
Hapeville, Ga., FA. 1113

LOCATION NURSERY No. 2

THE ATLANTA CONSTITUTION

For 87 Years The South's Standard Newspaper

CLARK HOWELL, Publisher — RALPH McGILL, Editor

Established June 16, 1868

Issued daily except New Year's, July 4, Labor Day, Thanksgiving and Christmas and entered as second-class matter at the Post Office at Atlanta under Act of March 3, 1879.

The Atlanta Constitution (morning), and The Atlanta Journal (evening), and The Atlanta Constitution and The Atlanta Journal (Sunday), published by Atlanta Newspapers, Inc., 10 Forsyth St., Atlanta, Georgia.

Subscription rates by carrier: Morning and Sunday or evening and Sunday, 1 week, 45c; 1 month, $1.95; 3 months, $5.85; 6 months, $11.70; 1 year, $23.40. Morning or evening, daily only, 1 week, 30c; 1 month, $1.30; 3 months, $3.90; 6 months, $7.80; 1 year, $15.60. Morning, evening and Sunday (13 issues), 1 week, 75c; 1 month, $3.25; 3 months, $9.75; 6 months, $19.50; 1 year, $39.00. Subscription prices by mail on request. Single copies: Daily, 5c; Sunday, 15c, plus 3% sales tax on sales and deliveries made within the State of Georgia.

Phone Strike Seems Most Unnecessary

We seem to be on the verge of a telephone strike.

That's bad. It also seems unnecessary.

If we have been given full information, as we assume we have, the company says that as far as it is concerned the only real difference is refusal of the union to say there will be no "quickie" or other type of strike if a contract is signed.

The union says there are other differences.

But, and this seems important, the union has not replied satisfactorily to the company statement about keeping a contract if one is reached.

Certainly there are on record a number of strikes in violation of the contract. Certainly the union would strike if the company broke any portion of the signed agreement.

We believe the public will ask this question of the union, "Will you agree to abide by the contract if one is attained?"

It seems to the public that the contract should bind both parties—not one.

If refusal to promise to live up to the contract is, from the company's viewpoint, the only thing standing in the way of a contract, why can't agreement be reached?

In the public interest, the union, in the light of illegal strikes in the past, owes it to itself and the people who use telephones to state whether it will keep a contract if one is signed.

So far this point has not been answered.

* * *

Let the Public Express Its Views on Airport

The aviation committee of the Board of Aldermen meets Monday in the airport passenger terminal to discuss the Fulton County Grand Jury's latest report on the operation of the field.

The jury found that while the airport had its good points, it also had its bad ones. It criticized certain phases of the management, and recommended that many of the duties handled by Manager Jack Gray be turned over to an assistant. It described Gray's duties as too much for one man and pointed out that despite this he was dealing in used airplane parts as a sideline. It recommended a sweeping revision of airport accounting procedure, and strongly suggested that concessions there be granted when possible on a competitive bid, rather than negotiated basis.

Aviation committee Chairman Jesse Draper has announced that his group will study the jury's report to see if any of the recommended changes will improve conditions at the field. The public is invited to attend and offer constructive suggestions.

The jury's suggestions were made after a long study, and certainly were constructive. We are sure that the city administration, as well as the airport management, will welcome any new ideas from members of the public at large. The importance of the airport to Atlanta cannot be overestimated. Its operation, its accessibility and its appearance should be a matter of civic pride, rather than a source of rumor, suspicion, and apology.

* * *

Trade Can Never Be Just a One-Way Street

Renewal of President Eisenhower's reciprocal trade powers narrowly squeezed through the House of Representatives and is now before the Senate. There is much opposition.

That is most unfortunate because the future welfare of this country is tied to trade. As productivity increases, the measure of prosperity will be the disposal of the surpluses abroad. The only way other countries can pay for it is through earning the money by selling to us or through outright gifts in foreign aid as we've been doing in the past.

The South traditionally has been for lower tariffs. A contributing factor to the War Between the States was tariff laws that favored the New England textile industry while penalizing the Southern farmer. The South, now the center of the textile business, looks at the problem a bit differently. The industry wants protection.

While in complete sympathy with the industry in its desire to protect itself from foreign competition, there are two sides to the question.

In 1953 the volume of exports in manufactured cotton goods amounted to $271,812,000. The total of imports from all countries amounted to only $72,631,000. Total exports of raw cotton amounted to $521,305,000 while we imported only $42,077,000.

Total exports of raw cotton to Japan in the same year amounted to $132,440,000 while our imports of manufactured cotton added up to only $18,658,000—a trade balance of more than six to one in our favor. If we are to continue to sell raw cotton to Japan, can we deny her access to our markets where she can earn the money to pay for it?

Prosperity for the cotton farmer depends greatly upon exports of raw cotton. And yet these exports are steadily declining—some 4,000,000 bales less than five or six years ago. Surplus cotton as a result is bulging government warehouses and we have acreage and price controls.

The problem of tariffs is not an easy one. High tariffs to protect one industry may affect another adversely. The question must be looked at from the over-all standpoint of what is best for the entire country over the long pull. If we drive such countries as Japan into the Soviet orbit, the cost to us in the long run will amount to many billions more than any immediate advantages we may gain by restrictive trade practices.

* * *

Marriage Mills Bring Another Jury Protest

The grand jury in Walker County has recommended a seven-day waiting period for marriage in Georgia. Not only that, but the jurors recommend also that intent to wed be published prior to the ceremony.

The presentment doesn't say why the jury makes the suggestion.

However, one has to do little reading between the lines to get the "why." Walker County is at the Tennessee line. It includes Rossville long notorious for its marriage mills. Those who live closest to those mills and know best the evils resulting therefrom evidently feel strongly that something should be done to eliminate the quickie marriages along J.P. row.

So far, the Georgia General Assembly has refused to enact a waiting period law. It's good to see that those who would strengthen marriage ties and family life in Georgia are still knocking at the door.

* * *

Girl Scouts Are Proud On 43rd Anniversary

Today is the birthday of the Girl Scouts of America. The organization was founded 43 years ago by a noble Georgia women, Mrs. Juliette Gordon Low, of Savannah. Since that time it has spread into every continent—deservedly so.

The Girl Scout movement was established as a counterpart of the Boy Scouts to help youngsters become good citizens, good homemakers and well-adjusted individuals aware of their responsibilities. It has been highly successful in achieving that goal.

The birthday week of the organization is being observed again this year as Girl Scout Week. The Atlanta Council, with a membership of more than 8,000 girls and 2,500 adult leaders, chose as its theme for the celebration, "Girl Scouting, a Community Force."

The slogan is fitting. The organization and its leaders deserve hearty commendation for their splendid work through the years and for their continued devotion to the building of character and ideals in our young people.

* * *

An Irrigation Train Is Slated for Georgia

A lot of things are shipped by rail, but seldom an exhibition on how to irrigate.

This month, however, the Better Farm Special, will ride the tracks of the Georgia-Florida Railroad, visiting Valdosta, Nashville, Moultrie, Sparks, Willacoochee, Douglas, Hazlehurst, Vidalia, Swainsboro and Midville.

Aboard will be specialists in irrigation, representatives of the Agricultural Extension Service of the University of Georgia and other agricultural agencies, as well as dealers in irrigation equipment. The train will feature a tank car, carrying 10,000 gallons of water, and two flat cars. One car will be for equipment demonstration purposes, the other will have a speakers platform.

There will be talks at each stop on all phases of irrigation, including its financing. The train's route takes it through a section hard hit by last summer's drought, and its progress should awaken great interest.

Irrigation is a coming thing. It is complex and difficult. Investigating before investing, such as this train makes it possible to do, will save progressive farmers both money and time.

Asheville (N.C.) Citizen

Henry's Time, of which Clare is Ambassador to Italy, has named Secretary of State Dulles the magazine's "Man of the Year." In which selection we concur, deploring suggestions that this is only an example of cultivating the wife's boss.

Just Like That

Pulse of the Public

Patrol Car Chases Often End in Wrecks; Should Try Other Ways To Halt Speeders

Alto—Just as the best swimmers are frequently drowned, so do the best drivers often cause the worst wrecks. Inattention, recklessness, drunkeness and speed cause accidents. There is no test which would reveal these traits, short of a psychoanalysis, for any driver will be on his best behavior during a test.

The chasing of cars by the patrol so often ends in gruesome wrecks that one wonders if some other system could not be used. Has anyone any suggestion?

FRANCIS L. BAILEY.

* * *

Reds Should Practice Reflective Thinking

Atlanta—The Marxist idea of a classless society is totally wrong. Nature's method of organization is to put things in their proper category and there is very little that we can do to change such a logical order.

If the Russians knew more about reflective thinking they would be much better off. The proper use of reflective thinking is making the proper use of history. Reflective thinking outclasses the classless society. However, reflective thinking also outclasses the haphazardness found in the classification of certain classes of society.

CHARLES W. SHEPARD.

* * *

What Would Happen If Trade Were Free?

Baconton—If the price of raw cotton has any practical affect on the price of a shirt I have been unable to note it.

It also seems that the price of wheat doesn't have much influence on the price of a loaf of bread.

Is it true that the price of raw coffee has a marked influence on the price of a cup of coffee?

What would happen, if we were to take literally the definition of neighbor as given in connection with the story of the good Samaritan, and opened up absolutely free trade except where barriers were necessary to protect against harmful products, disease and insects?

JULIAN W. COLLINS.

* * *

Money Being Wasted On Confined Veterans

Portland, Ore. — Dr. John F. Busey, Veterans Administration doctor, stated in an Atlanta speech that 74 per cent of the VA psychiatric beds are occupied by patients who are "incurable from a psychiatric viewpoint."

These veterans are harmless. They receive no treatment. They are confined in asylums because their families do not want them at home.

Are the VA psychiatrists so primitive that they consider the mentally ill incurable? Are they so heartless that they condemn them to a lifetime of prison-like confinement?

Dr. Busey assures us that they are trying to "give these chronically ill patients the best care at an economical cost."

The cost is $4,000 per year for each of these 40,000 "put away" veterans. $160,000,000 is spent yearly for the needless and shameful confinement of veternas.

LOYCE FURMAN CARGILE.

* * *

Zoo Lover Suggests Objector Make Test

Atlanta—On behalf of the remaining 848,000 residents of Atlanta, whom I feel sure are parents and-or children, I feel it my duty to defend Atlanta's decision to secure a big, modern zoo. Obviously Mr. Threlkeld is among the unfortunate 2,000 who will never know the satisfaction of reading The Three Bears to his brood and then actually showing the children what a bear looks like. He cannot possibly know the thrill a child gets from seeing a real reindeer or feeding peanuts to a real elephant.

Make the acid test, Mr. Threlkeld. Without mentioning expense, ask any youngster whether he would rather go to the zoo or to the opera. MRS. M. D. FARRIN.

Milwaukee Journal

Belittling Red War Capability Can Prove Dangerous Trap

How foolish Americans are who underestimate the war capabilities of the Russians!

A lot of Americans sneered at the Japanese—before Pearl Harbor. There was a widespread popular belief that "the Japs haven't got anything good except what they have copied from us." Americans even told each other that Japanese couldn't be good pilots because they were all nearsighted or their ears were different and they couldn't balance.

We learned our error there—to our great cost and grief. Now too many Americans are willing to be blinded again by the same type of delusions. There is cheap and easy comfort in the thought that Russians aren't really very bright, certainly not as clever as we are in the field of science, and so any talk about them having better planes or weapons must be just "Red propaganda."

It isn't. The Feb. 21 issue of Aviation Week has an editorial which contains these statements:

"The record is clear that the hundreds of millions of taxpayers' dollars invested in jet engine development since 1946 have not yielded the dividends anticipated. . . . The development picture has not been bright. . . . International competitiors have given the United States a rough time."

The editorial goes on to mention several specific cases in which foreign jet engines have been ahead of ours—one type in particular with which the Russians beat us. This unhappy information is supplemented by another statement in a letter from a close observer of aviation progress. He says:

"Both the Russians and the British appear to be staying ahead of us in the development phases, although we do well in production. The Russians flew a 15,000 pound thrust engine in the May Day, 1954, show when they unveiled their two new jet bombers. We don't have anything in this power class flying yet."

Of course that kind of information is disturbing. It ought to be more publicized for that very reason. Americans ought to be disturbed enough not to let the defense programs lag dangerously.

Appleton (Wisc.) Post-Crescent

The United States information agency reports that in Communist Russia citizens who wish to own a typewriter or duplicating machine must now have a special license from the police.

The Communist masters of these nations know what they are doing. They recognize that the typewriter is one of the most dangerous weapons they can permit their enemies to have. Only a printing press would represent greater peril to them.

Nothing could more clearly demonstrate the paralyzing fear that strikes the heart of a Communist at the thought that the people he rules might somehow lay their hands on the truth about him.

Charles L. Allen

That Old Furnace Sure Needed Fixing

There was a piece in the paper about the redecoration and new activities building of the First Methodist Church in Bowdon. The piece went on to say that I am a former pastor of the church. By way of setting the record straight, I must report that it was my father who was pastor at Bowdon.

However, I held in that church a much more important position than pastor—I was the JANITOR.

I know my job was more important because the people complained louder when I made a sorry fire than they did when Papa preached a sorry sermon. Speaking of fires, I do hope they put in a new furnace along with the other work. Otherwise that redecorating job won't last long.

I remember well, painfully well, getting up at 3 o'clock on cold Sunday mornings to get the fire started. The church had one of those coal burning, gravity system furnaces and as it got going it would send up into the church large amounts of the blackest soot ever seen anywhere. Then I would have to spend considerable time and energy wiping off the pews. My mother took it upon herself to come over to the church an hour or so before time for the service for inspection purposes and she was the most uncompromising inspector I have ever come up against.

In thinking back over those good days at Bowdon, I realize that my training for the ministry would have been sadly lacking without them. In the years I have been a pastor, my janitoring experience has stood me in good stead. In fact, no preacher can do a good job who is not also a good janitor.

During the past few years I have had a number of younger ministers work with me. I have had difficulties with only one of them. I asked him once to help me do some janitor work and he told me quickly that was not his job. I told him that a preacher who is too big to sweep the floor is not fit to preach in the pulpit.

We recall the night the disciples had gathered with Christ for the Last Supper. There was no servant present and the disciples were too big to wash another's feet. Then we read, "He (Jesus) riseth from supper, and laid aside His garments; and took a towel and girded himself. After that He poureth water into a basin, and began to wash the disciples' feet, and to wipe them with the towel wherewith He was girded" (John 13:4,5).

Tomorrow while you are at church, think about what the janitor has done to make the service what it ought to be. Seek him out and give him a word of appreciation. Better, give him a dollar bill. He probably is underpaid and likely he has a wife and some children who need more than they have. A church can get along without a preacher a lot better than it can run without a janitor.

Calvin Cox

Rumors of Divorce Prompt an 'Extra'

The Signal, student paper at the Atlanta Division of the University of Georgia, hit the ramps (the present school building formerly was a parking garage) with an "Extra" this week.

This signal development hailed a legislative subcommittee's recent recommendation that the division be separated from the parent school at Athens and be premitted to offer degrees in arts and sciences.

This proposition has the cranium-cramming inhabitants of the Ivy Street location a-twitter.

The Student Council (day and night segments) has unanimously adopted a resolution asking the separation and the added degrees, petitions to this effect are being signed by the students, the Alumni president is pitching in, and activity is jumping in all directions.

When the Atlanta Division gets stirred up, a giant is on the move. Counting part-time students, the Division has a cumulative enrollment of 6,885, the largest of any school in the University System.

The Division at present offers a four-year degree in Business Administration, and the student leaders point out the school of Business is the sixth largest in the nation.

The students, in their resolution, are quick to emphasize they aren't urging the divorce from Athens just for the fun of it. "This action in no way reflects any discredit on the University of Georgia in Athens," the resolution states, "but, rather, indicates the need for a separate and independent institution to meet the needs of the students and the community."

Under the present arrangement, a student of the Atlanta Division can receive credit for a maximum of three years' work toward a liberal arts degree. He must go to Athens, or some other school, for the final year. This requirement, say the students, works a hardship upon those of their number who have jobs in Atlanta.

Working-their-way-through is a big factor at the Atlanta Division. Many of the students come to Atlanta to go to school because the opportunities here make it possible both to hold part-time jobs and to obtain a college education. Many students work full time.

The legislative sub-committee pointed out the Division is in danger of losing its accreditation under the present operation. School accreditation rules have been changed, and more money is required for the Atlanta college, plus costly closer supervision from Athens, the solons say.

The Board of Regents of the University System will have the final say. They also have a study of the problem underway, and they'll hear a report at their April meeting.

(Confession: If any one, laying their paper aside, remarks: "Goodness, this fellow Cox is biased!," I'll be forced to agree. I've been taking some economics courses at AD, and I'm surrounded by the matter of a bigger and better college.)

Leo Aikman

First Careless, Then Carless

The policeman on his three-wheeled buggy wrote out the ticket. He went around and stuck the note on the windshield. A wrecker pulled up in front of the parked car. The driver hooked a chain to opposite ends of the front axle, threw the hoist in gear and lifted the car into tow position. He climbed back in his truck and drove away with the impounded vehicle. The officer stuck the ticket book back in his pocket, mounted his cycle and rode off down the one-way street. The sign read "No Parking 4 p.m. to 6 p.m. Towing Enforced." The time was 4:30 p.m.

"That'll cost him $10," the cab driver commented. "$3.80 for the parking ticket, $6.20 for the tow job."

It happened in Richmond, Va., in front of the John Marshall Hotel. It happens in Atlanta.

The driver who parks illegally often nullifies a whole traffic lane. The $10 price is what he pays for the privilege. The price is intended to be prohibitive.

* * *

TALKING TURKEY: The Pike-Upson area in Georgia might well look to its laurels when it comes to turkey production. Harrisonburg, Va., is setting itself up as the "Turkey Capital of The Nation." Soon three gobblers in bronze will be set up on roadside pedestals outside the Virginia "Valley" city to proclaim the glory thereof.

* * *

SHORT SUBJECTS: The coffee break corner in the Presbyterian Building in Richmond is called the Krow's Nest. "Krow," the staff points out, is "work" spelled backwards. . . . Dr. Marshall Dendy, one of the Presbyterian chiefs of staff, returned from Texas with the report that the Lone Star State is trying to take the Carlsbad Caverns away from New Mexico. Texans claim that though the entrance is in the neighbor state, much of the big cave is under Texas. . . . Commenting on momentous issues of the day, Jack Roberts, pastor in Danville, Va., says, "Everything is controversial. Attack sin and someone will put in a good word for it."

* * *

HIGHLINES: Sure sign of spring — the man did exactly what his wife told him to do — "Go fly a kite!" — Leodel Coleman in the Bulloch Herald.

Women's fashions seem to be based on the theory of the less in the tog, the more on the tag. — Vincent Jones in the Jackson Progress-Argus.

James Reston

Democrats Search For Campaign Issue

WASHINGTON—Every opposition party has a rough time about half-way between presidential elections, and the Democrats are now in that unhappy position.

In the first place, they have lost for the time the articulate leadership of Adlai E. Stevenson. He has gone back to his law practice. He has not made a major speech since Dec. 5, and the party misses his voice.

Secondly, Lyndon Johnson of Texas, the Majority Leader in the Senate, has been out for weeks recuperating from an operation, and his gifts of parliamentary maneuver have also been missed.

Meanwhile, Paul M. Butler has replaced Stephen Mitchell as chairman of the Democratic National Committee, and unfortunately, Butler seems to have contracted a bad case of foot-in-mouth disease, presumably from Secretary of Defense Wilson.

Mr. Butler's first contribution to the political life of the nation was to announce that he was out after Dwight D. Eisenhower, which was fair enough but not very smart. His latest front-page debut was the announcement that Mrs. Eisenhower's health might influence the President not to run again in 1956.

This brought a muffled cry of "Foul" from the President himself. The Republicans jumped to the defense today, denouncing Mr. Butler as a "scoundrel," and while this comes with poor grace from a party that has made a life-career out of attacking Mrs. Eleanor Roosevelt, the fact remains that Mr. Butler has contributed precisely nothing to the reputation or well-being of his party.

The Butler incident illustrates a larger political problem. Like all politicians in opposition, the Democrats are dispersed and divided.

Meanwhile, the President's personal popularity seems to baffle them. Occasionally, they speak out against his activities, or his lack of activity, but in the main they merely protest that the press in Washington is too gentle and uncritical of his policies.

For example, in the last few weeks, they have been worried about the potentialities of Mr. Eisenhower's televised news conferences. They charge that he is turning these conferences into a political forum for the Republican Party, and that the reporters are letting him get away with it. They have been discussing the possibility of demanding equal time from the television networks to answer his press conference comments and they would do so if they thought they had any chance of success.

The tax reduction bill undoubtedly reflected, at least in part, this desire to find an issue, and Mr. Butler's outburst yesterday may very well have grown out of the national committee's feeling of frustration over the administration's domination of the front pages.

To drag a President's wife into the political bear-pit however, is a dubious maneuver. It has been tried before but never with notable success.

THE MAN WHO ISN'T THERE

Bosox Have Pitching, Pinky and Puzzle of the Year

(Sports Editor Furman Bisher is on his annual tour of major league baseball camps in Florida. This is the third in a series of preview features on the 13 teams.)

SARASOTA, Fla., March 11—The spring story of the Boston Red Sox can't be located around Payne Park, a baseball ground that sits at the feet of the mothering Sarasota Terrace Hotel. It's somewhere over around the Florida Keys, perhaps at this precise moment out in the shallows among the mangroves on a hunt for bonefish.

Every baseball inspector, both professional and amateur, comes through the gate asking where is Ted Williams. And everybody gets the same answer. Rather, several of the same.

Bisher

There was a rumor that Williams would show up March 10. There was another that some of his luggage already had arrived. There was another that he'd show after he'd filled some fishing appointments.

"Nobody knows," said Billy Goodman, the Cracker alumnus and one close to Williams.

"Nobody's heard a word," said Joe McKenney, the new publicity director.

This mystifying situation naturally detracts from the fact that the Red Sox are breaking in a new manager this season. But Michael Francis (Pinky) Higgins is adaptable. He, too, has learned how to play the game.

"I don't know a thing," he said. "I guess I'll know something when I see him walking through that gate there. If he does show up, I believe I'll be able to find a place in the lineup for him."

There is no frustration in him, in other words, over his position as runnerup in the news derby down here. Any manager, rookie or old soldier, fully realized the value of having even a 37-year-old Williams on his side. There's much baseball left in the old man yet, a .348 lifetime hitter. Last season, playing with a slug in his shoulder, out with pneumonia, he actually led the American League at .345, missed the home run crown by three and drove home 89 runs.

Nobody says it down here, but everybody expects Williams to show. He characteristically is opposed to spring training, and he'll probably arrive about two weeks before the American League season opens. Until that time, the Sox will play an outfield of Faye Throneberry, just home from the military, Jim Piersall and Jackie Jensen, which shouldn't be embarrassing for rookie Higgins.

—Kids Are Familiar, Veterans Strange

As the Red Sox opened the exhibition season with Washington Thursday, a veteran Boston author wondered "Why he's starting off with just about the team that will open the season for him? You'd think he would like a look at the kids."

Higgins obviously knows more about the kids than he knows about the elder Red Sox. Either at Roanoke, Birmingham or Louisville, he has managed practically every player on his squad at some time or another. All the Sox farm traffic was funneled through his dugout at Louisville the last four seasons.

"I don't know what I've got there," he said, propping his chin in his hand and his elbow on his knee. "I'm not saying too much until I find out. I'll just be damned, though, if I don't think we're better than 32 games out."

This was the Red Sox' position off the pace at the close of the season, Lou Boudreau's last of three. There was a great flurry about youth in the camp last year, but as the season moved on Boudreau played a game of checkers with human men. You couldn't tell from one day to the next who might be playing for the Red Sox.

Invariably, the Red Sox operate an excellent kindergarten of pitching. Last year Franklin Sullivan, at 6-7 the biggest pitcher in the league and at 15-12 the biggest winner on the staff, and Tom Brewer, out of a D-league and good for 10 victories, became fixtures. Three years ago, before his military stretch, Dick Brodowski came off a class D farm and made himself at home.

This season, then, with all this youth, and Mel Parnell recovered from a broken wrist, pitching should be the backbone of the Back Bay legion. Figure offhand the big four to be Parnell, Willard Nixon of Lindale, who discovered himself and beat the Yankees four times in '54, Sullivan and Brewer. Leo Kiely was a disappointment last year at 5-8, but he could make it a fifth. Figure Brodowski, Truman Clevenger, Ivan Delock, Al Curtis, Al Schroll or Bill Henry to contribute a couple of strong assistants. Figure old Ellis Kinder (40), Tommy Hurd, once the Cracker harasser at Memphis, Sid Hudson or Hershell Freeman for relief. That appears to cover a sturdy situation.

For years the Red Sox have been changing first baseman as often as they change underwear. When Rudy York aged, Jake Jones took charge. Walt Dropo, then the new Fenway Park bomber, was next. Dropo soon was displaced by Dick Gernert, who just the other day was optioned to Louisville. Harry Agganis, the Golden Greek with the $35,000 bonus, arrived next, and this year everybody's mad about Norm Zauchin, Birmingham, class of '50.

They get their price returned in size, for Zauchin is six-five and 220. He drove in 118 runs for Higgins' Little World Series champions last year and plays the bag in a professional manner. Just what this might do to Agganis, nobody has guessed, but everybody speaks of first base in terms of a jump from A to Z.

—The Rover Finds a Home

Higgins likes Goodman at second. He'll stay there.

Goodman, once the rover, likes the idea, too. Milt Bolling hits with new power and shortstop is his, if he's sincere with it. Grady Hatton, Ted Lepcio or Bill Klaus can have third. And whatever became of Billy Consolo? They raved about this $60,000, kid a year ago. Nobody made any speeches in his behalf this trip.

There is a one-man catching staff, Sammy White. Except for short rest now and then, by Pete Daley or Guy Morton Jr., son of the old pitcher, this should be as good as anybody's department but Yogi Berra's.

These are the Red Sox Pinky Higgins doesn't know much about. But nobody seems to care too much. Everybody's asking about Williams, the only one who isn't here.

Furman BISHER
Sports Editor

★ ★ ★

BOSOX FROM A TO Z -:- NO. 9 DIDN'T SHOW

★ ★ ★

Players — Pitchers	1954 Club	W	L	ERA	HT	WT	Age	Residence
Brewer, T.	Boston	10	9	4.64	6:01	175	23	Cheraw, S.C.
Brodowski, R.	National Defense Service				6:02	190	22	Bayonne, N.J.
Brown, H.	Boston	1	8	4.12	6:02	182	30	G'sboro, N.C.
Clevenger, T.	Boston	2	4	4.76	6:01½	180	22	Visalia, Cal.
Curtis, A.	Louisville	3	5	3.60	6:02	195	25	Gaffney, S.C.
Delock, I.	Louisville	17	10	3.29	5:11	175	25	Detroit, Mich.
Freeman, H.	Louisville	7	5	2.22	6:03	220	26	E.Gadsden, Ala.
Henry, W.	Charleston	2	2	3.22	6:02	180	27	Houston, Texas
	Boston	3	7	4.50				
Hudson, S.	Boston	3	4	4.44	6:04	180	37	Lubback, Texas
Hurd, T.	Charleston	7	8	3.14	5:09½	155	30	Waterloo, Iowa
	Boston	2	0	3.00				
Kemmerer, R.	Louisville	5	6	2.08	6:03	200	23	Pittsburgh, Pa.
	Boston	5	3	3.84				
Kiely, L.	Boston	5	8	3.50	6:02	180	25	Hoboken, N.J.
Kinder, E.	Boston	8	8	3.62	6:00	195	40	Arlington, Mass.
Nixon, W.	Boston	11	12	4.05	6:02	195	26	Lindale, Ga.
Parnell, M.	Boston	3	7	3.72	6:00	180	32	N. Orleans, La.
Schroll, A.	Albany	16	11	2.07	6:01½	215	23	Alexandria, La.
Smith, R.	Shreveport	13	5	2.89	6:01½	190	24	Woodsville, N.H.
Sullivan, F.	Boston	15	12	3.15	6:06½	215	25	Burbank, Cal.
Susce, G.	Louisville	14	6	3.10	6:01	180	23	Pittsburgh, Pa.
Trimble, J.	B'lington,NC	9	12	3.02	6:01	180	24	Providence, R.I.

Catchers		G	HR	RBI	Avg.	HT	WT	Age	Residence
Buck, E.	Albany	96	2	36	.270	6:02	200	23	Altus, Okla.
Daley, P.	Louisville	115	9	62	.275	6:00	195	25	GrassValley, Cal.
Morton, G.	G'sboro,NC	130	32	120	.348	6:02	200	24	Tuscaloosa, Ala.
White, S.	Boston	137	14	75	.282	6:03	195	26	W. N'ton, Mass.
Infielders									
Agganis, H.	Boston	132	11	57	.251	6:01	195	24	Lynn, Mass.
Bolling, M.	Boston	113	6	36	.249	6:01	180	24	Mobile, Ala.
Consolo, W.	Boston	91	1	11	.227	5:10	180	20	L.Angeles, Cal.
Damman, L.	Louisville	106	8	35	.260	5:09	160	27	Lewiston, Idaho
Friend, O.	Indianapolis	137	11	55	.251	6:01	175	28	Granite City, Ill.
Goodman, W.	Boston	127	1	36	.303	5:11	162	29	Sarasota, Fla.
Hatton, G.	Ch.(13)-B.	112	5	36	.271	5:09	175	32	Beaumont, Tex.
Klaus, W.	Minneapolis	150	21	66	.280	5:10	165	26	Fox Lake, Ill.
Lepcio, T.	Boston	116	8	45	.256	5:10½	177	24	Utica, N.Y.
Malzone, F.	Louisville	148	11	63	.270	5:10	180	25	Oneonta, N.Y.
Zauchin, N.	Louisville	145	18	118	.289	6:04½	200	25	Royal Oak, Mich.
Outfielders									
Chrisley, N.	Albany	123	9	67	.280	6:02½	187	22	Greenwood, S.C.
Jensen, J.	Boston	152	25	117	.276	5:11	190	28	Oakland, Cal.
Mele, S.	Balt.(72)-B.	114	12	56	.268	6:01	187	32	Quincy, Mass.
Olson, K.	Boston	101	1	20	.260	6:03½	205	24	Oakland, Cal.
Piersall, J.	Boston	133	8	38	.285	6:00	175	25	Newt'ville, Mass.
Stephens, G.	Louisville	131	12	46	.286	6:03	175	22	Gravette, Ark.
Throneberry, F.	National Defense Service					6:00	190	23	Fish'ville, Tenn.
V. Alstyne, A.	L'isville	82	2	24	.279	6:01	190	25	Stuyvesant, N.Y.
Williams, T.	Boston	117	29	89	.345	6:03	190	36	Miami, Fla.

Associated Press Wirephoto

NUMBER GOES TO GENERAL MGR.'S SON, KEVIN
Joe Cronin's Boy Chats With Jensen (L), Piersall

Crax Ready For The Knife

Jobs Battle Starts Sunday; Solt, Boring Seem Safe

By JESSE OUTLAR
Constitution Sports Writer

JACKSONVILLE, Fla., March 11—The preliminary round of spring training ends in the Atlanta Cracker camp Saturday and the battle royal for jobs gets under way Sunday.

After six days of routine conditioning, Manager George McQuinn thinks his squad is ready for action and he'll spend the next dozen days down here culling his men.

Most of the rookies playing in the upcoming 11 exhibition games against Toledo probably won't be playing at Poncey in April. However, McQuinn will give all of them a thorough look.

"That's what we're here for," McQuinn said after Friday afternoon's workout, "and I plan to use about half the squad in the first game Sunday afternoon.

"I don't know much more about our potential lineup right now than I did a week ago," he continued. "Practically every position is wide open and we'll find out if any of these fellows can fill them."

If McQuinn had to name two regulars other than pitchers, catcher Jim Solt and third baseman Bob Boring would be his picks.

Solt is a cinch to be the first-string catcher and Bill Casey, up from Jacksonville, is the only rookie given an outside chance of sticking. Best bet to share the catching load with Solt is Mike Roarke, now on the Toledo roster. He batted .295 at Jacksonville last year.

Boring is not only the best third baseman on the Atlanta club, but figures to be the best in the Southern Association. The back injury, which sidelined the former Nashville star last year, hasn't bothered him thus far. McQuinn has his fingers crossed, for it's too early

Continued on Page 6

THE ATLANTA CONSTITUTION PEACH SPORTS SECTION

Berg's Record 68 Leads Titleholders

Faulk One Stroke Back With Two-Round 143 Card

By BERT PRATHER
Constitution Sports Writer

AUGUSTA, March 11—Patricia Jane Berg, veteran of 22 campaigns of competitive golf and holder of countless records, shattered another here Friday afternoon when she shot a brilliant four-under-men's-par 68 over the exacting Augusta Country Club to take over the lead in 16th Titleholders Golf Championship with a 144 at end of 36 holes.

The redheaded pro from St. Andrews, Ill., evidently very dissatisfied with her opening round of 76 Thursday, was as steady as the proverbial clock in posting a pair of 34s for the lowest round ever recorded in this blue ribbon classic of women's golf. The old record was 70, established by Babe Zaharias in last year's tournament.

Patty Berg

Friday's great effort made Patty owner of three of the Titleholders records. Her five victories in previous Titleholders is an all-time high. And she is also the only player ever to win three straight here, turning the trick in 1937, '38 and '39.

Though Patty's amazing round jumped her from a tie for seventh into the lead, she enjoyed only a one-stroke lead going into Saturday's third round. Mary Lena Faulk of Thomasville, whose 72 Thursday gave her second place behind defending tourney champ Louise Suggs' 71, came right back Friday with a 73 for a 36-hole reading of 145 and ownership of runner-up spot.

Third place was held by Betsy Rawls of Spartanburg, S. C. Betsy, who also cracked the old single round record with a 33-36-69 Friday, was two strokes off the pace with a 146.

Jackie Pung of Cincinnati, held fourth with 73-74-147, while Atlanta's Louise Suggs, suffering from a siege of hay fever, slipped to a 77 and tumbled from first into fifth with 148.

Pat Lesser of Seattle, Wash., retained her low amateur position by adding a 74 to her opening 75 for a 149. She was tied at this figure by pretty Marlene Bauer, pro from Sarasota. Marlene shot a fine 71, seven better than her opening effort.

Next came Mrs. Zaharias with a pair of 75s for a 150 total.

Miss Berg, who celebrated her 37th birthday a few weeks ago by winning the St. Petersburg (Fla.) Open—her 67th tournament victory—played what she considered one of her greatest rounds ever. She hit every green. Had she been putting sensationally, no telling what her score would have been. She used 34 putts, 18 on the front and 16 on the back. Her only one-putts were at 10 and 15, where she canned a 10-footer and 25-footer.

This, however, is not an all-time low for Patty. She did a 64 for a world's womens' record in a tournament at Richmond, Calif., in 1952. The course there is not nearly so tough as the hilly Augusta acres.

Things looked dark for Miss Faulk for the first four holes. She started by losing a stroke at two, double-bogied three and bogied four to be four over par at this point. But she steadied down and birdied the fifth with a four, reached the par five No. 8 in two and knocked in a putt for her eagle. That made her only one over at the turn.

But a bogey five popped up at 10, only to be erased by a bird at the long 11th. The rest of the holes were rattled off in routine pars. Mary Lena said she was still overclubbing herself, but if she can hold her present pace through Saturday's final 18 she might be in the winner's circle.

Friday's Scores In Titleholders

Patty Berg	76-68—144
Mary Lena Faulk	72-73—145
Betsy Rawls	77-69—146
Jackie Pung	73-74—147
Louise Suggs	71-77—148
xPat Lesser	75-74—149
Marlene Bauer	78-71—149
Mrs. George Zaharias	75-75—150
Marilynn Smith	74-77—151
Betty Hicks	77-77—154
Mickey Wright	77-77—154
Betty Bush	78-77—155
xMrs. Mae Murray Jones	76-79—155
Connie Colby	79-77—156
Betty Jameson	76-80—156
Betty Dodd	82-74—156
Bev Hanson	79-80—158
Mrs. Peggy Kirk Bell	80-78—158
Betty MacKinnon	82-79—161
Mrs. Carol Bowman	83-79—162
xWiffi Smith	84-78—162
xMarjorie Burns	84-79—163
Joyce Ziske	83-82—165
xMary Pat Janssen	83-82—165
Alice Bauer Hagge	84-81—165
xMrs. Jean Findley	82-84—166
xPippy Roney	82-84—166
xJoanne Goodwin	85-82—167
xEileen Stuib	87-80—167
xMrs. Harold Stone	81-87—168
xFrances Rich	84-86—170
xMrs. Louise Anneaux	87-83—170
Kathryn Hemphill	87-84—171
xAudria Palmer	87-84—171
xVirginia Dennehy	83-85—174
xMary Crawford	89-85—174
xJane Nelson	92-83—175
xIsabel Ogilvie	87-88—175
xMrs. Robbie MacLaurin	94-84—178
xMrs. Anna Morrill	97-93—190
xGloria Armstrong	79-73—152
Fay Crocker	80-76—156
Bonnie Randolph	80-77—157
Pat O'Sullivan	80-77—157

x—Amateur.

Staff Photo—Marion Johnson

BAD ROUND DOESN'T DAMPEN LOUISE'S SMILE
Miss Suggs (R) Chats With Mrs. Jackie Pung

Jim Corbett on Deck —As LSU Board Votes

BATON ROUGE, March 11 (AP)—The Louisiana State University Board of Supervisors meets tomorrow to name a new athletic director and Jim Corbett seems certain to be the choice.

Corbett, former LSU sports publicist now with the sports department of the National Broadcasting Co. in New York, reportedly will get a five-year contract at a salary of about $10,000 per year.

He will succeed T. P. Heard, relieved of his duties by the board Feb. 5 after 23 years on the job. Heard will continue as professor of physical education until the end of the spring term when he goes on a year's leave of absence prior to retirement.

Heard and head football coach Gaynell Tinsley were ousted at the same board session. Paul Dietzel, former Army line coach, was named Feb. 16 to replace Tinsley.

Corbett and seven others were interviewed by the six - man screening committee shortly after it began search for an athletic director. But a week later, Corbett asked that his name be withdrawn from consideration.

Kentucky Bounced By Marquette, 79-71

Warriors Surge In Last Minutes

EVANSTON, Ill., March 11 (AP)—In a torrid lead-changing battle, Marquette broke ahead in the final seven minutes tonight to gradually build up a 79-71 victory over Kentucky in an opening NCAA regional basketball round.

The score was tied 16 times and the lead exchanged 25 times before the Warriors burst to the front to stay three minutes after two of Kentucky's better defense men—Ray Mills and Gerry Calvert—had fouled out.

Deacon Davis and Carl Cain combined for 40 points to lead Iowa's Big Ten champions to an easy 82-53 victory over Penn State.

Iowa and Marquette will meet tomorrow night with the winner advancing to the NCAA finals at Kansas City next weekend. Penn State and Kentucky square off for consolation honors.

The victory was Marquette's 24th in 26 starts. The Wildcats absorbed their third defeat in 25 games.

Kentucky's 6-foot-7 center, Bob Burrow, hit 12 of his total 19 points in the first half and the Wildcats' other top scorer, guard Gayle Rose, also donated 12 in this time and added eight more in the finale for a total of 20.

Kentucky led 38-36 at halftime.

Don Bugalski's two free throws pushed the Warriors in front, 63-62, and Rube Shulz added three quick baskets for a 71-64 bulge.

Gerry Hopfensperger contributed six points in the fading minutes before fouling out.

Marquette hit 28 baskets in 69 attempts for a sizzling .405 average. Kentucky made good on 29 of 73 for .397.

KENTUCKY (71)	G	F	P	T	MARQUETTE (79)	G	F	P	T
Bird f	2	0	2	4	H'ger f	3	7	5	13
B'wer f	7	2	2	16	Shulz f	5	0	1	10
Mills f	2	0	5	4	W'b'er f	4	10	1	17
B'row c	6	7	1	19	Rand c	8	3	4	19
Calv't g	4	0	5	8	W'zak g	2	0	1	4
Rose g	8	4	3	20	B'lski g	6	3	3	15
A'kins g	0	0	1	0					
C'rum g	0	0	0	0					
Totals	29	13	19	71	Totals	28	23	15	79

Halftime: Kentucky 38, Marquette 36.
Free throws missed: Kentucky—Burrow 6, Rose 2, Bird, Mills, Calvert. Marquette—Hopfensperger 2, Shulz 2, Wittenberger 2, Rand 2, Bugalski.

STANDARD FEDERAL SAVINGS & LOAN ASSN.

INSURED SAVINGS — SAFE HOME LOANS

LIBERAL DIVIDENDS

4½% to 6% Interest on Unpaid Balance only.

OFFICERS
DR. IRWIN T. HYATT, President
C. A. LITTLE, Vice-President
S. L. DANIEL, Vice-President and Treasurer
J. L. R. BOYD, Secretary and Attorney

DIRECTORS
DR. L. N. TURK
E. B. TOWNSEND
DR. HENRY A. ROBINSON
PAUL LOGAN
HAROLD E. MARCUS

48 Broad St., N. W. MAin 6619-20-21

HIRSCH'S Sportmaster

(SPORT COAT AND 2 SLACKS)

Sport Coat and 1st Slacks — 1st Slacks With Sport Shirt — 2nd Slacks With Sport Shirt — Sport Coat and 2nd Slacks

$45.00 WITH 2 SLACKS

Hirsch's Sportmaster combinations are made of lightweight flannel in a color-bright weave. These suits fill the bill for every occasion around the clock and around the calendar. Here's how! Wear for business, sports, or a week-end in the country.

BUY THE HIRSCH WAY
15.00 ON MAR. 10th
15.00 ON APR. 10th
15.00 ON MAY 10th
$45.00 WITH 2 SLACKS
No Interest or Carrying Charges

HIRSCH'S
79 Peachtree St.
Established 1863

GEORGIA'S LARGEST TWO-PANTS STORE

Jim Hearn Victor as Giants Take Up Where They Left Off

Dark, Mays, Rodin Lead 8-3 Victory Over Indians

PHOENIX, March 11 (AP)—The New York Giants, opening their spring exhibition campaign, met the Cleveland Indians today for the first time since the World Series and it was the same old story. The Giants, who swept the series in four straight games, won again, 8-3, before a standing-room-only crowd of 6,263 in sunny, 75-degree weather.

Home runs by Willie Mays and rookie outfielder Eric Rodin powered a nine-hit Giant attack, but the batting hero of the world champions was Alvin Dark, their stortstop and captain, who went three-for-three before retiring in the fifth inning. Two of Dark's hits were doubles.

Jim Hearn, rookie left-hander Joe Margoneri and Ruben Gomez pitched three innings apiece for the National Leaguers and fanned 12 Indians. Hearn was the winner.

Cleveland (A) 011 010 000—3 8 1
New York (N) 402 020 00x—8 9 2
Mossi, Houtteman (4), Murtzewski (6), Hoskins (8) and Foiles; Hearn, Margoneri (4), Gomez (7) and Katt, Grasso (6). W—Hearn. L—Mossi. Home runs—New York—Rodin, Mays.

Big Klu Homers

DAYTONA BEACH, Fla., March 11 (AP)—Cincinnati's Redlegs blasted rookie fireballer Ryne Duren for three runs in the seventh inning to break open a tied exhibition ball game and beat the Baltimore Orioles, 7-5, today.

Cincinnati (N) .. 020 001 301—7 8 1
Baltimore (A) .. 000 300 011—5 8 2
Pearce, Dean (4), Podbielan (7), Lane (9) and Bailes; Held, Harrison (4), Duren (7) and Batts. W—Dean. L—Duren. Home runs—(Cinc.), Borkowski, Kluszewski.

Cards Bump Yanks

ST. PETERSBURG—The St. Louis Cardinals won their second straight exhibition baseball game from the New York Yankees, 3-1, although they got only three safeties off rookies John Kucks and Steve Kraly and Wally Burnette.

St. Louis (N) ... 000 010 200—3 3 2
New York (A) .. 001 000 000—1 9 1
Jones, Poholsky (4), Tiefenauer (7) and Sarni, Rand (4); Kucks, Kraly (4), Burnette (7), Konstanty (8) and Berra, Silvera (9). W—Poholsky; L—Burnette.

Phils Top Chisox, 4-3

CLEARWATER, Fla., March 11 (AP)—Bobby Morgan doubled home Jim Westlake to give the Philadelphia Phillies a 4-3 victory over the Chicago White Sox here today in an exhibition baseball game.

Chicago (A) .... 002 000 001—3 6 2
Philadelphia (N) .. 000 004 00x—4 5 1
Consuegra, Chakales (5), Dorish (7) and Lollar; Dickson, Mrozinski (4), Farrell (7) and Burgess, Lopata (7). W—Mrozinski; L—Chakales.

Bucs Whip Senators

FT. MYERS, Fla., March 11 (AP)—The Pittsburgh Pirates squeezed out an 8-7 exhibition victory over the Washington Senators today on Reno Debenedetti's long safety to left center which scored Carlos Bernier from second with one out.

Washington (A) 002 102 020—7 9 2
Pittsburgh (N) 010 400 201—8 12 3
Stone, Stobbs (4), Kerjazakos (6), Griggs (7) and Fitzgerald; Naranjo, Bowman (5), Schultz (9) and Kravitz. W—Schultz; L—Griggs. Home runs—(Wash.), Vernon.

Tigers Rap Boston

SARASOTA, Fla., March 11 (AP)—Three Detroit pitchers allowed one hit each today as the Tigers defeated the Boston Red Sox 4-1 in a loosely played Grapefruit League game before 2,473 fans.

Detroit (A) .... 020 000 020—4 9 3
Boston (A) .... 000 001 000—1 3 2
Miller, Lary (4), Hoeft (7) and House; Batts (7); Brodowski, Brewer (4), Freeman (7) and Morton. W—Miller; L—Brodowski.

Braves Bop Bums

MIAMI, Fla., March 11 (AP)—Henry Aaron's two-run homer in the sixth proved the telling blow as the Milwaukee Braves beat the Brooklyn Dodgers, 4-2, to even their spring series at one victory each before 7,447 fans tonight.

Ed Mathews opened the sixth with a single. Frank Torre doubled him home and Aaron cleared the left-field wall.

Milwaukee (N) ..000 003 010—4 8 2
Brooklyn (N) ....000 000 021—3 6 0
Burdette, Robinson (4), McMahon (7), Jolly (8) and Crandall, Parks (4); Black, Cox (4), Templeton (7) and Walker, Campanella (7). W—Robinson. L—Cox. Home run—(Mil.)—Aaron.

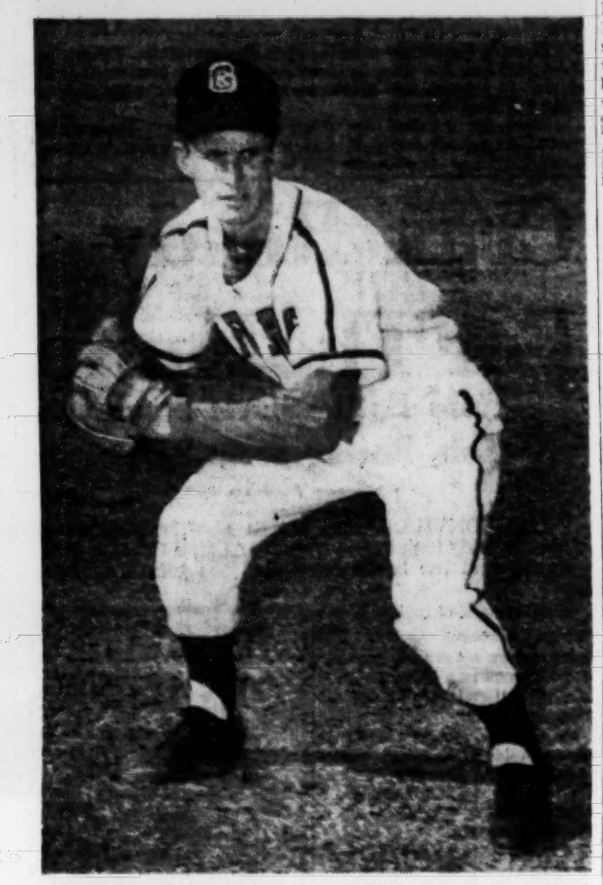

ANCHOR OF GEORGIA'S INFIELD BACK IN FORM
All-SEC Shortstop Reggie Andrews Bolsters Champs

Pitching Woes Worrying Bulldogs' Coach Whatley

Only Parrish, Foster Back From Last Year's SEC Champs

By ROBERT WYNN
Special to The Constitution

ATHENS, March 11—Georgia baseball Coach Jim Whatley is convinced after five days of practice that the success or failure of his defending Southeastern Conference champions will depend for the most part on the success or failure of the Bulldogs' now wavering pitching staff.

"Of course it is still too early to know just what will happen," says Whatley, "But right now, the pitching looks to be the critical point of our chances of retaining the SEC title."

The Bulldogs have only two members of last year's championship pitching staff returning for action. Allen Parrish, who posted a 5-2 record last season, and Douglas Foster, who finished 4-1, are the only returnees.

Last year's ace, Leon Houston has graduated along with Marvin Satterfield, and Jimmy Harper has decided to discontinue his baseball career.

"Parrish is looking good so far," explains Whatley, "But what we are really depending on is the success of our new pitchers such as Tommy Powell and Laneair Roberts. Both these boys look as if they might develop into pretty fair pitchers, but as I said, it is still too early to tell just what we will be able to do this year."

Other positions that have Whatley wondering are catching and third base.

Last year's number one catcher, Jim Farris, quit earlier this year and signed with the Atlanta Crackers, and his substitute, Rip Darden, has graduated.

Junior college transfer Horace Knight seems to be the top catching prospect so far, but Jimmy Brown and Hal Reese are giving him an interesting scramble for the top berth.

Last year's regular third baseman, Bobby Sherrer, has graduated, but Whatley believes newcomer Norman Fowler can fill in well at that position. If Fowler fails to come through, Sonny Saye, last year's leading hitter, may be switched from the outfield.

Other than pitching, catching and third base, the Bulldogs seem to be set with seven of last year's top 10 players returning.

First-baseman Johnny Douglas, second baseman Jim Callaway and all-SEC shortstop Reggie Andrews are returning in the infield while rightfielder Saye, centerfielder Wendell Tarleton and left fielder Duane Grice will be back for outfield duty. Parrish is the seventh returnee.

With the season's opener against Mercer still six days off, Whatley is developing a "wait and see" attitude about the success of his Bulldogs.

JAMES TOWNSEND
TAX EXPERT
Short Form $2 Long Form $4
State Returns $2
Reasonable Fees for Business and Rental Returns
14 Forsyth, S. W. 8 'til 8 LA. 2508
Between Alabama St. and Viaduct

Si Green Out With Influenza

PITTSBURGH, March 11 (AP)—Si Green, star forward of the National Invitational Tournament-bound Duquesne University basketball team, was sidelined today with a mild case of influenza.

The Dukes, seeded No. 1 in the NIT, play the Manhattan-Louisville winner Monday night at Madison Square Garden in New York.

Staff Photo—Tom Aldred

SO THIS IS SPINNING—Coach Bobby Dodd of Georgia Tech, who is co-county chairman of the Heart Fund drive sponsoring the Sports Show, dropped by to compete some, casting, against the experts. A bait-caster, he watched Vern Greenwood spincast, then back to his conventional rod and reel.

JONES TOPS GEORGIA'S RAUCH, LOSES TO ANGLER IN PASSING

Robert Jones of North Fulton, who won the city football passing accuracy title at the sports show, Friday night defeated former University of Georgia all-American passer and now backfield coach Johnny Rauch, 3-0, but was then defeated by Brook Oertel, nationally famous angler and lure inventor.

Meanwhile, the Tech Pi Kappa Alphas and the Emory Tau Epsilon Phi's battled to a draw in the city college canoe tilting contest. Both were finalists after elimination of nearly 30 fraternity teams during the sports show.

Prizes for the winning contestants will be awarded at the final show Saturday night.

SIX SOUTHPAWS INSURE CRAX WON'T BE LEFT AT POST

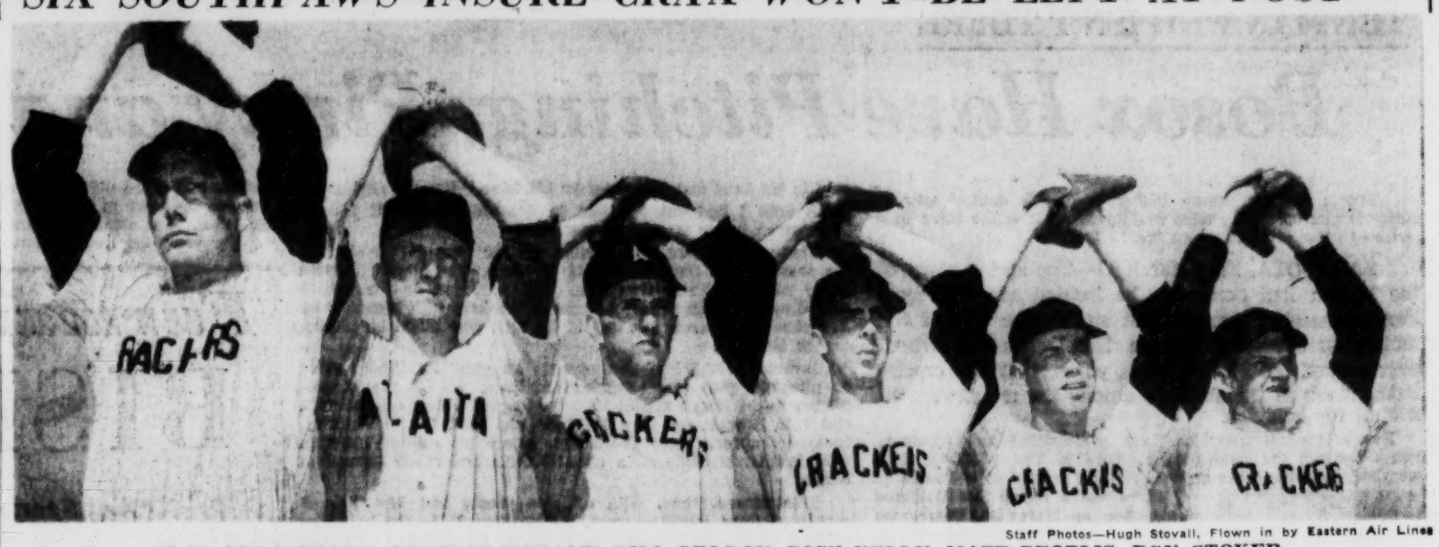

Staff Photos—Hugh Stovall, Flown in by Eastern Air Lines

(L-R) JOE PIERCEY, CHARLIE MORANT, BILL GEORGE, DICK KELLY, MATT PEOPLIS, DON STOKER

Crackers Facing Cut-Down

Exhibition Play Begins Sunday

Continued from Page 5

to tell whether the infielder has completely recovered.

Rest of the infield is a huge question mark, which Milwaukee and Toledo probably will answer. Jimmy Smith, up from New Iberia, is the lone first-base candidate. Paul Rambone, who opened at second for the pennant-winning '54 team, heads the keystone crop.

Little Billy Porter, slick-fielding Bobby Willis and Don Damiano are scuffling for the shortstop slot. But if veteran Sammy Meeks is obtained from Toledo, the scuffle won't last long.

Bill Wells, a converted catcher, and Bill Reynolds, a reformed first baseman, are outfield candidates who have drawn praise from McQuinn with their power hitting. Walt Peterson, Charlie Bigham, John Turco and Joe Christian are also in on the fight, but you can look for homer-king Bob Montag and two other vets to patrol the outfield.

There are several pitchers who'll survive the spring ax. Pitcher-coach Clyde King, southpaws Dick Kelly and Bill George, holdovers from '54; veteran Joe Piercey and rookie Matt Peoplis head up the hurlers.

The Atlanta pennant outlook is bright, but much of the sunshine is coming from Milwaukee and Toledo.

All-Stars Grab Red Shield Title

The All-Stars took a 40-31 victory over Fritz Orr in the Red Shield Boys Club Friday night to win the 12-year and under tournament.

In consolation play, Fritz Hugh Lee downed Hapeville, 54-33, as Bill Furguson scored 21 points.

Didell Brown was voted Most Valuable Player in the tournament.

CRACKER DIARY

ROOKIE MORANT ARM HURT; BICKNELL TO FACE TOSHEFF

JACKSONVILLE, Fla., March 11—Charlie Morant, labeled the most promising pitching prospect in the Atlanta organization before entering army two years ago, has turned up with an arm ailment. The rookie southpaw, who was 15-1 at Miami Beach in 1952, was injured while taking basic training in the army. Cracker physician Harry Rogers has diagnosed the ailment as bursitis and ordered X-ray treatment for the hurler.

Toledo manager **George Selkirk** has named ex-Cracker **Charlie Bicknell** to start against the Crackers in the first of 11 exihibition games Sunday at 2 p.m. **Bill Tosheff,** the former Indiana and NBA basketball star, has drawn the nod from manager **George McQuinn. . . . Bill Wells** and **Bill Reynolds** continued their long-ball belting in Friday's drill. . . . **Paul Rambone** enjoyed his best day in the batting cage, poling one near 400-foot "homer" over the left-center fence. . . . **Chico Oquendo** is a unanimous choice as the pitcher the batters prefer not to see on the mound. **Oquendo** pitched winter league ball and is way ahead of the hitters, in addition to the fact that he has an unorthodox delivery. . . . Unless he hears from missing pitcher **Fernando Rodriguez** in a day or so, **Earl Mann** will mark his name off the roster. The pitcher was obtained from Greenville in the deal for **Vern Petty. . . . Junior Wooten,** new Greenville manager, is expected in camp next week. **Wooten** will be seeking help for his Tri-State League club, which has a working agreement with Atlanta.—OUTLAR.

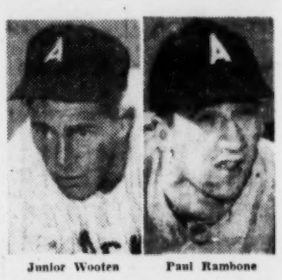

Junior Wooten Paul Rambone

Basketball Scores

NCAA TOURNAMENT
At Evanston, Ill.
Marquette 79 Kentucky 71
Iowa 82 Penn State 53
At Philadelphia
Canisius 73 Villanova 71
LaSalle 73 Princeton 46
At Manhattan, Kan.
Bradley 81 Southern Methodist 79
Colorado 69 Tulsa 59
At Corvallis
Oregon State 83 Seattle 71

NAIA TOURNAMENT
(Semifinals)
East Texas State 81 Ark. Tech 66
Southeast Oklahoma 68 W. Illinois 61

JUNIOR COLLEGE TOURNAMENT
(Championship Semifinals)
Hannibal-LaGrange (Mo.) 77
Arkansas City (Kan.) 69
(Losers' Bracket)
Coffeyville (Kan.) 90
N.Y. Central Community (Bklyn.) 69
Boise (Idaho) 74 Pueblo (Colo.) 61
Tyler (Tex.) 99 McCook (Neb.) 90

HIGH SCHOOL
CLASS A TOURNAMENT
(Semifinals)
Irwin Co. 56 Newnan 51
Blackshear 81 Cairo 48

CLASS B TOURNAMENT
(Semifinals)
Habira 61 Perry 59
Lakeland 80 Valley Point 78

CLASS C TOURNAMENT
(Semifinals)
Talbot County 81 Pitts 78
East Crisp 63 Portal 58

GEORGIA INVITATIONAL TOURNAMENT
(Semifinals)
Savannah State 104 Clark 87
Morris Brown 75 Fort Valley State 72

PROFESSIONAL
New York 97 Boston 95
COLLEGE BASKETBALL
Parris Island 9 Georgia Teachers 7

Shelby Hits 160-M.P.H in Sebring Trial

SEBRING, Fla., March 11 (AP)—Carroll Shelby, a daredevil from Texas, was clocked at the high speed of 160 miles per hour today as sports cars from 13 nations made their first tuneup runs for Sunday's International Grand Prix of Endurance.

The Dallas driver, who narrowly escaped death when he somersaulted a British Austin-Healey during the Mexican road race in November, will pilot an Italian Ferrari in the 12-hour Sebring test. He said his powerful car "felt good" in today's warmup.

Jim Kimberly of Chicago, America's No. 1 amateur sports car driver, was timed at 150 m. p. h. on the straightaways in another Ferrari, Kimberly, winner of six out of seven sports car races in this country last year, is rated a strong threat to the European aces.

One accident marred the day's trials. Ray Crawford of Elmonte, Calif., at the wheel of a Lincoln-Kurtis, spun off the course on an S turn and crashed into a pile of baled hay when his brakes failed. He was not injured.

Most of the drivers took it easy today, saving their cars and their nerves for Sunday's Gruelling race, the only one in the United States recognized in the campaign for the world sports car championship.

Chet Flynn, the Venezuelan champion from Caracas, drove his Ferrari at a top speed of 135 around the 5.2-mile course and declared it was "very tough. You can't afford to get reckless."

A Ferrari entered by Manfredo Lippman of Guatemala was forced out of the race when its engine blew up in today's initial run.

Only Three Lefties

ST. LOUIS—There are only three southpaw pitchers on the St. Louis Cardinals' spring roster—Harvey Haddix, Paul LaPalme and Luis Arroyo.

Tech Sets Four Records In 1954 Grid Campaign

Defensive Figures Bring Smiles To Coach Lew Woodruff's Face

By LARRY FOX

Looking toward the opening of spring practice the 28th of this month, Georgia Tech figure fiends worked up the full statistics of last year's football season Friday.

The result put a smile on the face of defensive backfield coach Lew Woodruff; a smile that's likely to expand next season, too.

The statistics showed four records set and one tied in 11 games by the Cotton Bowl champions, including one for pass defense.

Over the 11-game route, Tech allowed opponents only 673 yards in the air, bettering the old record of 742 set by the Orange Bowl champs of 1947.

What makes that record even better, is that the all-sophomore defensive backfield that smothered the enemy last season will be back en masse.

That means Wade Mitchell, who led the team in pass interceptions, at safety, and Paul Rotenberry and Jimmy Thompson or Johnny Menger at sidebacks.

Thompson also set one of three individual records last year—playing as a substitute.

The little Bessemer, Ala., tyke compiled the best rushing average of any Jacket in history with a minimum of 50 tries.

Leading ground gainer on the team with 505 yards, Thompson ran 59 times for an 8.6 average. That's way above the 5.8 average set by Leon Hardman the year before.

Other records went to Billy Teas for the longest run from scrimmage, 77 yards against LSU, and to Larry Morris for the most tackles in a single game, 24 against Georgia.

Teas' run broke the old record of 68 yards by John Hicks against Kentucky in 1951. Franklin Brooks set the old tackle standard with 18 against SMU in 1953. Brooks tied his record against Duke last season and then broke it with 20 against Georgia as Morris was setting the new mark.

The record Tech tied was a negative one, fewest first downs in one game, three against Georgia. Against SMU in 1953, the same low note was hit, but both times Tech won the game, 7-3 against Georgia, 6-4 against SMU.

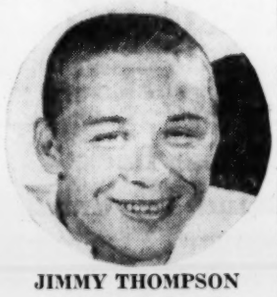

JIMMY THOMPSON
Sub Sets a Record

Statistics revealed another item that should have defensive experts at Tech beaming, too. Rushing, Tech had scoring plays of 45, 48, 55 and 77 yards. Opponents' longest scoring run was five yards. Passing, Tech scored on plays of 38, 47 and 53 yards. Opponents' best was 26. Tech returned one punt 65 yards for a touchdown, opponents didn't return any for scores.

A great year for defense on the Flats.

Davis Second In National

Special to The Constitution

TAMPA, Fla., March 11—Mrs. Doris Davis of Atlanta's Seven Hills Gun Club Friday won second place in the womens division of the national midwinter pistol championships.

Mrs. Lucille Chambliss of Winter Haven, Fla., won the womens title for the fifth straight year.

Still the top man shooter with .22 and .45 caliber pistols was Harry Reeves of Detroit, who won his eighth consecutive men's title. Joe C. White of the border patrol in New Orleans was second, five points back.

Singleton Leads DH Track Win

Fleet Tim Singleton accumulated 19¼ points to pace Druid Hills' trackmen past Georgia Military Academy, 70⅔-42⅓ Friday.

Singleton won the 100 and 220-yard dashes, high jump, ran on the winning relay team and placed second in the high jump to sweep individual honors.

Explorers, Canisius Take Wins

Villanova Drops 73-71 Encounter

PHILADELPHIA, March 11 (AP)—Defending champion LaSalle college trounced an outclassed Princeton team tonight 73-46 in the second game of an Eastern Regional NCAA basketball doubleheader at the Palestra before a capacity crowd of 8,814. A two-minute freeze that led to a pair of foul conversions enabled Canisius to edge Villanova 73-71 in the first game.

As usual, the tall, talented man named Tom Gola led LaSalle to victory. Terrific Tom, a three-time all-America, netted nine field goals and six fouls for 24 points before being removed by Coach Ken Loffler with six minutes to play.

John McCarthy, a six-foot junior from Buffalo, N.Y., dramatically dribbled for almost the final two minutes before cashing in a pair fo foul shots to give Canisius its victory over Villanova.

Colorado Victor

MANHATTAN, Kan., March 11 (AP)—Lanky Burdette Haldorson's 28 points paced Big Seven champion Colorado to a 69-59 triumph over Tulsa after underdog Bradley gained the NCAA regional finals here with an 81-79 shading of Southern Methodist.

Bradley and Colorado play tomorrow night for a berth in the NCAA semifinals at Kansas City the following weekend.

Oregon State Wins

CORVALIS, Ore., March 11 (AP)—Oregon State romped to an easy 83-71 victory over Seattle University in the first game of the Western Regional NCAA playoffs tonight.

Solunar Fishing Guide

By JOHN ALDEN KNIGHT

The major periods are shown in boldface type. Those begin at the time shown and last for an hour and a half or two hours thereafter. The minor periods, shown in regular type, are of somewhat shorter duration.

March		A.M. Minor	A.M. Major	P.M. Minor	P.M. Major
12	Saturday	8:35	2:20	8:55	2:45
13	Sunday	9:20	3:05	9:40	3:30
14	Monday	10:05	3:50	10:25	4:15
15	Tuesday	10:50	4:35	11:10	5:00
16	Wednesday	11:40	5:25	11:55	5:50
17	Thursday	....	6:15	12:25	6:40
18	Friday	12:50	7:10	1:20	7:35
19	Saturday	1:45	8:00	2:15	8:25
20	Sunday	2:35	8:50	3:05	9:15
21	Monday	3:25	9:40	3:55	10:05
22	Tuesday	4:15	10:30	4:45	10:55

(Advertisement)

Money *does* have a way of slipping through your fingers, when there's no planned family savings program. What can you do about it? See The Man With a Plan, of course! He has helped thousands of Atlantans build sizable cash reserves, and he can help *you*, too. Drop in at any First National Bank office and talk over your budget with him. He'll show you how to *save regularly* on your family income . . . even if you've never been able to before! Plan now to get ahead. Open a Savings Account through the friendly Man With a Plan for YOU. See him soon!

Member F. D. I. C.

Crisp, Talbot, Lanier, Hahira Gain Finals

Valley Pt. Extends Lakeland; Talbot's Carter Sinks 34

By CHARLIE ROBERTS
Constitution Sports Writer

MACON, March 11—One winning streak was extended to 33 straight, two others were halted at 30 and 20 as an overflow crowd at the Macon City Auditorium watched East Crisp, Talbot County, Hahira and unconquered Lanier County of Lakeland storm into the finals of the state Class B and C high school boys' basketball tournament Friday night.

The four games that set up the C finals for 7:30 p.m. and the B title game for 9:00 Saturday were decided by two, two, three and five-point margins and finishes that almost brought the big house down.

Jack Jirrard's Hahira crushed Perry's dream of a fourth state B crown in nine years with a rousing rally that brought a 61-59 triumph after the losing Panthers had led at halftime, 39-27.

Talbot County used the same formula in the thriller of the year, coming from behind to shade Pitts, 81-78, on Herman Carter's field goal with 30 seconds left and Elbert Hill's foul shot with 10 seconds to go. Carter rammed home 34 points, 17 in the last quarter.

Lean Charles Cape spun East Crisp into the C finals opposite the Talbotton folks with a bristling 33-point stint that netted a 63-58 triumph that ended previously unbeaten Portal's winning skein at 30 straight games.

Valley Point, which had a 20-game streak going itself, all but ended Lakeland's skein at 32 with a tremendous rally that netted a 73-73 tie. But in the overtime, Lakeland's James Studstill threw in five points, including the winning basket with 10 seconds left, for an 80-78 decision. Ralph Berryhill, who cracked for 33 points as compared with 26 by Studstill and 24 by Valley Point's Billy Pelfrey, also hit for a fielder in the overtime, and Bruce Dyer socked in five overtime counters for the losers.

The Talbot County-Pitts fray was a scoring whingding all the way, both teams throwing defense and caution to the winds. Norman Hill, a floor wizard who hit for 22 points, and Carter were the leaders in a resurgence that overtook Pitts, which led until only three minutes remained. After that it was anyone's game as Charles Warren, who tagged 30 points, and Gene Coleman and Floyd Johnson sought to match Carter and Hill. Maynard Rycraft had led Pitts to an early lead with 14 first-quarter points.

Hahira completed its winning rally with Briggs Tyler, who shot 30 points, and Ralph Millirons, who fired 14, on the bench after fouling out. Joe Kendricks fired the winning basket with seconds to go after Bobby Vickers and Eddie Broone had fired points that matched two baskets by Perry's Sam Nunn in those closing two minutes. Nunn and Virgil Peavy led the Perry near-miss with 18 and 17 points.

Ralph Miller, who sparked a portal resurgence, bagged 26 points, 11 in the final quarter. John Akins and R. V. Williford chipped in 10 and eight, but the sharp Crispers rebounded well and seldom gave the previously unconquered First District team a second shot when they missed.

CLASS B

Valley Point (78)		Lakeland (80)
Wilson (16)	F	Berryhill (33)
Jones (9)	F	J. Studstill (26)
Pelfrey (24)	C	Greer (8)
Dyer (12)	G	Shipes (9)
Holland (9)	G	Smith (4)

Score at Half: Lakeland 41, Valley Point 27.
At end of regulation, 73-73.
Subs: Valley Point—Collins (8), Brock. Lakeland—T. Studstill, Woods.

Hahira (61)		Perry (59)
Tyler (30)	F	Nunn (18)
Millirons (8)	F	Mauldin (10)
B. Vickers (14)	C	Peavy (17)
Boone (2)	G	Harrison (4)
Martin (5)	G	Beatty (4)

Score at half: Perry 39, Hahira 27.
Subs: Hahira—Kendricks (2), Stalvey. Perry—Griffin (4), Beckham (2), Hardy.

CLASS C

East Crisp (63)		Portal (58)
C. Cape (33)	F	Williford (10)
L. Cook (4)	F	J. Akins (12)
Banks (17)	C	Miller (26)
T. Cape (3)	G	M. Brannen
T. Cook (4)	G	Anderson (8)

Score at half: East Crisp 30, Portal 25.
Subs: East Crisp—Culpepper (2). Portal—Daughtry (2).

Pitts (78)		Talbot County (81)
Warren (30)	F	Carter (34)
Moye	F	Johnson (8)
Rycraft (16)	C	Kersey (8)
Johnson (8)	G	N. Hill (22)
V. Wood (7)	G	Hart (8)

Score at half: Pitts 42, Talbot County 37.
Subs: Pitts—Coleman (14), R. Wood (3). Talbot County—E. Hill (1), Montgomery.

Gibbs Duels Jean's for AAU Title

SW DeKalb, Dallas Win Crowns

Jean's Restaurant, undefeated Georgia AAU champion, seeks to halt Gibbs Vikings' defending titlists in the finals of the region 15 playoff Saturday at 8:30 p.m. at Roosevelt High's Gym.

The Vikings, Florida's top AAU team, have a 24-4 record while Jean's composed of Ft. Benning's post champs, hasn't lost this season.

Bob Schloss, ex-Georgia All-SEC player, heads the Vikings' individual performers. Jerry Cahill, former Manhattan star, holds the District AAU single-game scoring record of 48 points and Frank Barker, owns the National Junior College Tournament scoring mark.

Former Kentucky player Charles Sutherland paces Jean's.

Lilburn Ladies meet Pressley Insurance Company of Marietta, for the women's B flag in a preliminary game at 7:15, and 48th Signal Company plays Capitol View Baptist for the men's B championship at 10.

Southwest DeKalb edged Murphy in the last seconds Friday night to win the boys' Georgia AAU finals, 45-44. Dallas blasted Douglas County, 50-34, for the girls' crown.

Lamar Frazier's 17 was high for Southwest DeKalb. Myron Moore led Murphy with 15.

Bobbie Powell and Nancy Morris hit 25 apiece for all of Dallas' points.

CERTIFICATE WINNERS

Boys—Lamar Frazier, Howell Tatum, Southwest DeKalb; Mike Sims, Southwest; Charles Smith, Roosevelt; Paul Cochran, Jim Garner, Murphy.

Girls—Margie Vaughn, Marcia Maddox, Russell; Margie Pace, Suzanne Hutcheson, Nancy Morris, Dallas; Betty Eason, Northside; Cloe Westbrook, Barbara Morris, Barbara Waldrop, Douglas Co.; Carol Charles, Murphy.

Dallas (50)		Douglas Co. (34)
Powell (25)	F	Waldrop (12)
Monk	F	Banks (4)
Morris (25)	F	Westbrook (12)
Hutcheson	G	Timmons
Leggett	G	Lambert
Pace	G	Morris

Score at half: Dallas 24, Douglas Co. 20.
Subs: Dallas—Dailey, McClure. Douglas Co.—Brawner (6), Chambers, Mozley, Daniell, Jones, Meadows.

S'west DeKalb (45)		Murphy (44)
Frazier (17)	F	M. Cook (2)
Shamp (7)	F	Garner (7)
Easterwood (11)	C	Byrd (5)
Tatum (8)	G	Moore (15)
Norwood	G	J. Cook (1)

Score at half: Southwest DeKalb 24, Murphy 21.
Subs: Southwest DeKalb—White (2). Murphy—Juhan (6), Hatcher (8).

White Sign Wins

Ed White Sign Co. edged the Commercial All-Stars, 74-70, and Brick Davis Motors routed the Hapeville Bobcats, 69-60, to gain the semi-finals of the Hapeville Gold Medal Basketball Tournament at the Hapeville Recreation Center Friday night.

Davis Motors meets Armored Express at 8 and White Sign Co. meets Phillips-Brown at 9:30 in semifinals Saturday night.

Hammond Stith and Bob Woolf each scored 14 points for Davis Motors as Pete Day tallied 21 for the Bobcats. Bobby Dukes hit 26 to lead White Sign over the All-Stars, who were paced by Darrell Kouns' 22.

Rowing Leader Proposes Yanks, Russians Meet

WASHINGTON, March 11 (AP)—The chairman of the U. S. Olympic Rowing Committee asked that the Russian Olympic rowing team be allowed to participate in the Eastern Spring Regatta here May 14.

Clifford A. (Tippy) Goes proposed that the Russian team meet the U.S. Eastern champions in a special race. The Russian crew placed second to the Americans in the 1952 Olympics.

Late Model
STOCK CAR RACE
SUNDAY, MARCH 13th—2:30 P. M.
Gainesville Speedway, Gainesville, Ga.

POLICE ARREST MAN WHO SOLD MICKEY MANTLE BOGUS STOCK

OKLAHOMA CITY, March 11 (AP)—A man police identify as a confidence man who sold baseball player Mickey Mantle $3,500 worth of shares in a worthless insurance venture was arrested on a downtown street corner yesterday.

Authorities said the neatly-dressed man, who calls himself Cleveland Roy Williams, was jailed on a fugitive warrant from Stanton, Texas, charging forgery. Williams is 62.

State agent Steele Westbrook, the arresting officer, described Williams as a nationally known confidence man who has served three prison terms.

Police said Williams sold Mantle 100 shares in the "Will Rogers Underwriters Assn." Williams incorporated the firm in Oklahoma.

Williams reportedly met the famed New York Yankee outfielder at his home in Commerce. Mantle paid him $1,000 in cash and signed a note for $2,500 police said.

Staff Photo—Ryan Sanders

VIRGINIA MOODY (L) AND JEAN ARNALL PUT ON LUCKY SIGN
Newnan Stars Guy Arnall (L), Ted Denny Prepare For Battle

ATLANTA BOWLS

JUST LIKE OLD MAN RIVER— AL TURNER JUST ROLLS ALONG

By MORT PERSKY

Follow Al Turner's through-the-years itinerary around Atlanta area bowling alleys and you pretty well have the story of the rolling ball's progress locally.

Mort Persky

Buckhead's Bowling Center and the Miller High Life team of the Tuesday night league would like you to believe that, because that's where the city's bowling dean has put into port for the time being.

There's no assurance he won't be drifting again soon, though. Al started bowlirg ten pins in 1915 on alleys located in a wooden frame building approximately where Muse's now stands. Since then he has shifted to Ft. McPherson, Belle Isle, Ivy Street and Buckhead.

Belle Isle claims the longest hold on Turner's affections. He stuck with that set of lanes for the 15 years from 1930 to 1945.

Al averaged in the 180s until recently. His high game is a 276, his high series a 650. Those who watch him perform now find his style unique, but his record prevents them from questioning it. Al takes four steps, keeps his back straight while releasing the ball, which takes off with a slight loft and goes straight for the 1-3 pocket.

TEN-PIN NOTES: Richard Abraham, the Atlanta General Depot high-flier, laid 223 on the deck last Tuesday for high game and tripped 550 in the series to trail Randall's **Ed Whitehead** by 13. . . . **Bill Garner, Bill Conrad, F. E. Hall, Ezra Rolader, Joe Brunauer, Lon Lamlin, Cash Peacock** and **Lee Cole** had a good night, too.

FORT McPHERSON'S six-man ten-pin team carried a 165 average into the week long Third Army meet at Ft. Bragg, N.C., Monday. **Charles Almeda** and **Gilbert Rayhill,** with 171 and 168 medians head the outfit. Others are **Nunzio Percario** (165), **Harold Wiles (163), D. A. Daugherty** (162) and **Howard Clark** (161). **Ruth Simmons, Dortha McCall, Frances Burzi, Mary Brosius, Phyllis Daile** and **Delores Wilking** represented the Mac WACs.

DUCK-PINFEATHERS: Jack Pearce, Luckie Strike proprietor who'd like to bring the Bowling Proprietors tournament to Atlanta in '56, will go along with **Truman Cowart, Billy Allen, Dick Nelson** and **Gene Sirbaugh** when the four take their crack at the BPAA prizes next weekend. Pearce's mission, self-assigned, will be to bring the meet back alive. He hopes, too, that his chances to bring back that bacon are half as good as the Atlanta bowlers' chances to win the national tourney. "Any one of them could take it," he says, "It's just like a golf tournament. If you could only tell beforehand who was going to be hot. . . ."

Wichita Signs Tar Heel Brown

WICHITA, Kan., March 11 (AP)—Signing of Charles (Lindy) Brown, 20, Pomona, N.C., hurler just leaving military service, was reported today by Bob Doty, business manager for the Wichita Indians of the class A Western Baseball league.

Doty said Brown, a brother of Hector (Skinny) Brown of the Boston Red Sox mound staff, signed a bonus contract. Amount of bonus was not revealed.

Ryff Takes 17th in Row

NEW YORK, March 11 (AP)—Unbeaten Frankie Ryff made a scarlet smear of Danny Jo Perez' face tonight to win his 17th straight with a unanimous 10-round decision over his New York rival at Madison Square Garden. Ryff, regarded as one of the best lightweight prospects in years, weighed 140, Perez 139¼.

Ryff opened a cut over Perez' left eye in the first round. His handlers were not able to stop the crimson flow and Danny's face was smeared with red the rest of the way.

Ryff, the 1954 Rookie of the Year, simply had too much class for Perez and it was reflected in the voting of the officials.

Both Judges Harold Barnes and Referee Ruby Goldstein gave it Ryff, 9-1. Judge Artie Aidala called it 8-11. The Associated Press saw it as 9-1.

MAXWELL, HANNAH & CO.

Strong Infield Holds Key to Bass Success

Coach Dave Woodall, who suffered through a three-victory season last time out, hopes it isn't asking too much for the Bass infield and the Bass sluggers to mature simultaneously.

There were only three victories a year ago, yet only a like number of losses were by earned runs. Woodall has been watching the once-sloppy infield, with second baseman Robert Clem and shortstop Phil Heisler at the keystone posts, and he thinks they're ready to do an about-face.

Sluggers Blake Maxwell and Jimmy Hannah were part of the team that Woodall vows didn't get more than a scratch hit before mid-season 1954. Then they busted loose. Maxwell swung from the portside and socked four pitches past the coast guard; Hannah, batting right, swatted a trio of triples and an assortment of other raps.

Maybe the Warriors are ready to start this year at the torrid pace they ended last season. But Woodall isn't taking any chances. A 10-game practice schedule he's set up will make them feel mid-season is here on opening day.

Next week the Bass-men play daily until half that schedule has been whittled away.

Maxwell at first base and Hannah at third fill the rest of the infield, and Woodall awaits word on Jack Jones' arm, broken in football practice. If okay, Jones will take the back-stopping position he understudied a year ago.

Clem, not a long-ball hitter, came up from the B team with about 10 games to go and led the batting lists of last year. His mark was an impressive .392 and his coach calls him a smooth operator afield.

On the mound and in the outfield greenness shows itself anew. Hannah will have to do some of the pitching along with Algene Lowe, only veteran. Both are righthanders, as is B-teamer Jerry Chatham.

The outfield is shaky, too. Robert Coleman, Robert Couch, Larry Dillard are in the forefront here and Harry Lockwood, Jackie Ficken, Jackie Melton, Jack Thornton and Billy Maness bring up the rear guard that could be a big threat to the starters.

After counting his blessings, a glance at outfield and pitching staff brings Woodall back to earth. There's plenty of talent in these places, too, Woodall thinks, but it will take plenty of practice to make it serve up to capacity.

And plentiful practice is what Woodall will provide plenty of.
—PERSKY

Staff Photo

THEY'LL TEE OFF WITH LINE DRIVES ON YOU . . . LEFT AND RIGHT
Blake Maxwell (L) and Jimmy Hannah Hope To Take Up Torrid '54 Bass Pace

Blackshear, Irwin Co. Gain Finals of Boys' State A Meet

Old Rivals Meet Again, After Ripping Cairo, Newnan

By MORT PERSKY
Constitution Sports Writer

ATHENS, March 11—Blackshear and Irwin County of Ocilla, who only a year ago met for the championship of District 8-B, made good in a big way here Friday night, winning semifinal decisions over Cairo and Newnan to promote their annual battle to a State Class A boys' championship fight.

Cairo and Newnan, red-hot in rallies that beat their semifinal opponents Thursday, cooled off like two-ton air-conditioners when Irwin County and Blackshear turned on the current Friday. Irwin County stopped Newnan, 56-51, and Blackshear ripped Cairo, 81-48.

Blackshear meets Ocilla for the title Saturday night after Cairo and Newnan collide for third place in a 7 p.m. consolation battle.

Donald Bowen, with 22 points, and Benny James, with 16, led Blackshear's second-half runaway as Cairo failed to repeat the comeback that cut down Athens in the quarterfinals. Trailing Blackshear by the same three-point margin, they gave away to the Trojans Thursday, Cairo fell away to 52-34 at the third quarter and 81-48 at the end of the game.

Hottest duel of the finale, once Blackshear had nailed it down, was between the hot hands of Cairo's Jimmy Oates and Blackshear's James. James had 10 and four in the last two quarters and Oates six and six before fouling out with four minutes to go, both getting almost all their points on long shots.

Coach Wallace (Country) Childs of the winners coincided his mass substitutes with the departure of Oates on fouls.

Newman almost pulled the same kind of recovery act with which it surprised Jeff Davis of Hazlehurst in the final minutes of their first-rounder. With three minutes remaining, Ted Denney jumped from the side and tied it, 49-49. Seconds later he made it 51-51. Guard Guy Evans of Irwin County untied it with a couple of last-quarter foul shots Ocilla used to ice the contest. Evans made five in the last quarter and Irwin County sank 22 of 25 over the distance.

Hawk-eyed Charles Ross was Irwin County's ace, notching 22 while center Herman Dove was being held to three, all in the first period. Ross scored 10 in the second to bring Irwin from behind.

Denney, shut out in the third, got eight in the finale to give Newnan's hopes new life. With the score knotted, 51-51, and three minutes on the clock, Coach Jack Schiffli's men employed the same strategy that had worked against Jeff Davis. His men began freezing the ball, waiting for a chance to pass to Denney in the pivot for a last-second try. Denney was boxed in Irwin County's zone, though, and there was no getting him the ball. Anxious Newnan fouled twice in the final 30 seconds and saw Irwin stretch its lead from one to five points on free throws by Evans.

Denney's 19 and 12 by forward Roger Griffies paced Newnan.

Blackshear (81)		Cairo (48)
D. Bowen (22)	F	D. Walden
S. Bowen (14)	F	Crane (8)
J. Dixon (11)	C	Harrell (9)
B. James (16)	G	Pyles (7)
Carter (6)	G	Oates (19)

Score at half: Blackshear 28, Cairo 25.
Subs: Blackshear—Callahan (2), Gill, S. Dixon (2), G. Bowen, Donaldson (2). Cairo—R. Walden (4), Collins (1).

Newnan (51)		Irwin County (56)
Boswell (4)	F	Childs (4)
Griffies (12)	F	Ross (22)
Denny (19)	C	Dove (3)
Arnall (6)	G	Evans (9)
Freeman (10)	G	Alford (13)

Score at half: Irwin County 31, Newnan 26.
Subs: Newnan—Hubbard, Wood, Connally, Harron. Irwin County—Powell (4), McDuffie.

GEORGE KASEOTE
Georgia Tech Gym Star

Seminoles Top Choice To Take Gym Meet

Tar Heels Threat At Georgia Tech

Florida State, the perennial winner, will be favored again Saturday at 2 p.m. when Georgia Tech is host to the Sixth Annual Southern Intercollegiate gymnastics meet.

The Seminoles, undefeated this year and looking forward to their 24th team championship, have won the meet every time. They will be heavy favorites despite the fact that their ace, Don Holder, is in Mexico City training for the Pan-American games.

Rafael Lecuona, a member of the Cuban Pan-Am team, will compete with FSU, however, since he isn't scheduled to leave for the games until next week.

North Carolina, with a steadily improving team, will probably be the top threat to FSU with Duke and Georgia Tech the other entries.

Two of Georgia Tech's best bets for points are its cocaptains, George Kaseote and Leonard Caveny.

Tech was host to the first Southern Intercollegiate meet ever held and since then the competition has been held at Florida State.
—FOX.

Bobo Olson, Vaughn Meet

HOLLYWOOD, March 11 (AP)—Middleweight champion Carl (Bobo) Olson remained a 10-1 favorite today for his non-title 10-rounder against California champion Willie Vaughn tomorrow night at Legion Stadium.

However, Vaughn has been up against odds like this before. In his first fight against Charlie Green he made his backers happy and wealthy by going the route and winning the battle. Vaughn has won, lost and regained the California middle title three times.

Olson's manager, Sid Flaherty, pronounced him fit and ready. He is expected to weigh about 168 and Vaughn 164 at tomorrow's noon weigh-in.

NIT Tournament Opens With Four Games Today

Hart, Knude Gain Net Finals; Morley NAIA Coach of Year

Condensed From Constitution Wire Reports

The National Invitation Tournament opens Saturday for its 18th annual one-week stand in Madison Square Garden in New York.

The 12 team tournament opens with eight unseeded teams in a double doubleheader. Manhattan meets Louisville and Niagara plays Lafayette in an afternoon twin bill and at night Seton Hall faces St. Frances of Loretto (Pa.) and St. Louis plays Connecticut.

The four seeded teams, Duquesne, Holy Cross, Dayton and Cincinnati, play the winners in doubleheaders Monday and Tuesday nights. Semifinals are Thursday and finals Friday.

Top-seeded Doris Hart and second-seeded Dorothy Knode meet Saturday in the finals of the Ciudad Barranquilla, Colombia, tennis championships after winning straight set victories Friday.

LeRoy (Stix) Morley, basketball coach at Western Illinois State, was named coach of the year by the NAIA, organization of 420 small colleges and universities.

John Hayward of Clearwater won the midwinter snipe regatta at Clearwater when fellow townsman, Francis Seavy, who led for three days' was disqualified. Atlanta's Harold Gilreath finished out of the top 10 after pressing the leaders for three days.

Grace Demoss Smith and Barbara Romack meet Saturday in the finals of the Florida East Coast women's amateur tourney at St. Augustine.

Rev. Bob Richards will wield a heavier vaulting pole and try for a new record and Wes Santee will seek an indoor mile record at the Milwaukee Journal games Saturday night.

Sports in Brief

Enjoy Good Food
BENNETT'S GOLD STAR RESTAURANT
Bet. Stone Mountain and Avondale
STEAKS—LOBSTER and FRIED CHICKEN
PLENTY OF PAVED PARKING

don't just ask for bourbon... ask for
Bourbon de Luxe
KENTUCKY STRAIGHT BOURBON WHISKEY
FULLY AGED
"Lives up to its Name"
THE BOURBON DE LUXE COMPANY, LOUISVILLE, KENTUCKY.
THIS WHISKEY IS 4 YEARS OLD. 86 PROOF.

White House, Dulles Deny Split on Quemoy Defense

Democrats Suggest Ike Forbade Aide To Pledge Fight for Isles

By ELIE ABEL

New York Times News Service, Special to The Atlanta Constitution

WASHINGTON, March 11—The White House and Secretary of State Dulles denied today that President Eisenhower and Dulles disagree about the defense of Quemoy and Matsu.

Two Democratic members of the House Foreign Affairs Committee raised the question of divided counsels at the highest level of the administration on the vexing problem of the Nationalist-held islands near the Chinese mainland.

Committee Chairman James P. Richards (D-SC) and Rep. Clement J. Zablocki (D-Wis), chairman of its Far Eastern Subcommittee, suggested that President Eisenhower had restrained Dulles from announcing to the world in his broadcast on Asia Tuesday that the United States will defend Quemoy and Matsu.

James C. Hagerty, presidential press secretary, and Dulles denied the report.

"NO DISPUTE"

"I know of no dispute between the secretary of state and the President on any foreign policy," Hagerty said.

Dulles, when asked about the Richards-Zablocki story, told White House reporters: "I would not think there is any basis for that." He saw the President twice today, first at the weekly cabinet meeting and again in an unannounced call.

He declined to discuss the purpose of his second trip to the White House.

Richards started the flurry when he told a reporter there was a split between the President and Dulles. Dulles, he said, wanted to dispel all doubt about the U.S. reaction to a Communist attack on the islands but the President forbade it at the last moment.

CITES CONGRESS

In that speech Dulles was no more eplicit than he had been earlier. He said Congress had endorsed the President's authority to use U.S. air and sea forces in defense of "certain coastal positions," which he did not name.

For the first time, however, Dulles suggested the President would weigh "the cost of holding those positions" against his estimate of their value in the defense of Formosa, before deciding whether to fight for them.

His reference to the cost of holding the islands has been interpreted by some diplomatic observers as a sign of a waning resolution that, moreover, further beclouded the intentions of the United States.

Zablocki said Dulles was being restrained by "somebody above him." Only the President stands above the secretary of state in matters of foreign policy, he said.

He and Richards epressed the belief the administration was reviewing what they regarded as a firm decision some weeks ago to defend the islands.

Their impressions were based, the two Democrats emphasized, not on specific statements by Dulles but on considerable testimony taken by the Foreign Affairs Committee in secret session.

In Zablocki's view, there was "just a little bit of hesitancy on the part of some" in the administration to commit the United States to a defense of the islands.

The United States had 29½ million children 5 to 17 years old enrolled in public schools in the fall of 1954.

Fireplug Makes Dummy of Cop

By ARTHUR EVERETT

NEW YORK, March 11 (AP)—Act 1. The scene: Sixth avenue between 52nd and 53rd Streets, in front of Pat Moriarty's chop house. The time: shortly after dark Wednesday.

Enter Patrolman Edward Van Oostrom strolling his beat. He sees a fire hydrant in front of Moriarty's with a car parked beside it. He tickets the car.

Fadeout for a matter of an hour or so. Then Van Oostrom reappears, passing Moriarty's on a downwind course. He does a quick double take. No fire hydrant. Van Oostrom wanders offstage in deep reverie.

JOSEPH BARONCINI AND DUMMY FIRE HYDRANT

PALES AT SIGHT

Act 2, same scene, same cast, but 24 hours later.

Van Oostrom arrives within sight of Moriarty's, goes pale at the sight of the fire hydrant back in the same place. He kicks it gingerly. It moves. He picks it up and exits with it under his arm for the 54th Street precinct.

Act 3. The scene: Sixth Ave. in front of the chop house. The time: broad daylight today.

Enter restaurateur Moriarty with a retinue of reporters and photographers. He speaks:

"I paid $10 for a dummy fire hydrant about a month ago to discourage cars from parking in front of my place and blocking my patrons. Every afternoon about 5:30 we'd lug the hydrant out and put it on the curb in front of my place. It worked better than a doorman.

KEEPING QUIET

"Of course, we'd try to sneak it out casually when there was no one looking, but it's a busy street and we'd always draw a crowd of 20 or 25. The expression on people's faces! I was keeping it quiet. But I had a nice thing, a real nice thing.

"I certainly don't blame the poor guy for getting sore if he got a ticket, but I want my hydrant back. I understand there's no law against what I did."

Curtain, followed by epilogue. Joseph Baroncini moves in on an empty stage. He's the guy who got the ticket. He is a doll manufacturer. He speaks in tones of injured sorrow:

"I've heard of practical jokes, but this takes the cake."

The end.

Says Avery Cut Profits $30 Million

DETROIT, March 11 (AP)—Financier Louis Wolfson, engaged in a struggle with Sewell Avery for control of Montgomery Ward & Co., said today Avery's management caused stockholders to miss out on nearly $30,000,000 additional profit.

Wolfson, in an effort to woo stockholders behind him for the April 22 vote, addressed a "coffee and cakes" meeting of 575 stockholders here today.

The Miami financier told them the firm should have earned $65,000,000 for the year ended Jan. 31, or a profit of $10 per share. The report made public by Avery today listed the merchandising chain's profit for that period as $35,232,000, or $5.20 per share.

Meanwhile, in Chicago Avery accused Wolfson of seeking control of the giant mail order firm "for the benefit of his backers and himself."

Avery, 81, described Wolfson's bid for control of the firm as a "financial venture" and said the Miami financier's "highly publicized campaign" is the "most serious problem" facing Montgomery Ward.

"We are convinced that the security of investment which you now have would be destroyed if he were placed in control," Avery said in his report to stockholders.

Church Paper Doubts Meg Wants To Marry Townsend

LONDON, March 11 (AP)—The unofficial but authoritative Church of England newspaper said today "there is not a shred of evidence that Princess Margaret is desirous of marrying Group Captain (Peter) Townsend."

Sources close to Lambeth Palace, the official residence of the archbishop of Canterbury, said of the newspaper report: "This is entirely true."

Both the newspaper and the palace were commenting on the recent rash of newspaper speculation that the love of the princess for the divorced Townsend may lead to the altar.

Highly placed Buckingham Palace sources yesterday set the "fall marriage" rumors at rest with the opinion, backed by Britain's highest legal authority, that such a marriage if planned would be impossible before August of 1956.

The church newspaper said there "has not been any discussion whatever at high levels" of the Church of England's attitude to the marriage because the occasion for such discussion has not arisen.

The persistent reports that there is a romance between the princess and Townsend popped up in yet another newspaper today.

RENT A NEW CAR
DIXIE Drive It Yourself SYSTEM
WA. 1870
67 Pryor St, NE
100 feet from Candler Bldg.

Dig Out a Shelter Now Urges Peterson of CD

By ALLEN DRURY

New York Times News Service, Special to The Atlanta Constitution

WASHINGTON, March 11—Civil Defense administrator Val T. Peterson advised all citizens today to build some sort of underground shelter "right now" and stock it with sufficient food and water to last "five or six days."

"We are recommending that this be done right now," he told a Senate Armed Services subcommittee, "because no man has any way of knowing when an attack may come.

"We hope it may never come. But it maye come sooner than later."

H-BOMB DATA

The civil defense chief emphasized that this recommendation is based upon what is known of hydrogen bombs and their radioactive fall-out. He said it represents about the most that can be done by the individual "until the unhappy day somebody introduces the intercontinental guided missile."

These weapons, with atomic warheads and electronic guiding devices to take them to their targets, will be able to span the oceans in a matter of minutes. Both the United States and Russia reportedly are far advanced toward their production.

When they become practical for war use, Peterson said, "we had all better dig and pray. In face, we had better be praying right now."

Peterson disclosed that President Eisenhower has urged him to hold "more and more and more" civil defense tests and make them "more and more realistic."

IKE URGES

He promised, "We are going to do that just as fast as we can."

The next such test, he said, will come in June. It will be similar to a test held on June 14, 1954, in which civil defense workers tackled the mop-up problems posed by a simulated nuclear attack on the United States and Canada.

Golf Club Duffs, Misses Big Shot

WASHINGTON, March 11 (AP)—A country club in nearby Maryland slipped up in sending out its annual membership list. It left off the name of its best-known golfing member.

A spokesman for the exclusive Burning Tree Club blamed a "typographical error" for the slip. He said the club is hustling out a new list which includes the name of President Dwight D. Eisenhower.

TODAY'S EVENTS

YWCA INTERNATIONAL CLUB, 8:30 p.m., YWCA.

YWCA OPEN HOUSE DANCE, 8:30 p.m., YWCA.

ALCOHOLICS ANONYMOUS, DOWNTOWN GROUP, 8 p.m., 189 Walton St., NW.

Economic Report Is Toned Down Under Pressure by Republicans

By JACK BELL

WASHINGTON, March 11 (AP)—Republicans forced major changes today in a Democratic-sponsored report sharply criticizing President Eisenhower's economic policies. The original report asserted the nation is "not out of the woods" of recession.

As the climax of a week of behind-the-scenes battling, a majority of the Senate-House Economic Committee agreed on a toned-down report eliminating most criticisms of the President, as well as some pessimistic forecasts.

SUPPLEMENT

Mindful of Eisenhower's 1954 attacks on what he called "prophets of gloom and doom" among the Democrats, committee Republicans planned to submit as a supplement their own more optimistic views on the economic outlook. Democrats indicated they would incorporate in another separate statement criticisms of Eisenhower policies deleted from the bipartisan report.

These latter included the assertion, in a draft prepared by Chairman Douglas (D-Ill), that "there has been improvement in the economy but we are not out of the woods." This version added that Eisenhower's economic report to Congress "did not make this clear."

SIZING UP

The two-party report, to be made public officially this weekend, still asserts what has become something of a Democratic theme—that there was an "economic recession" last year and "it is not enough just to maintain present levels of employment and production."

Sizing up the economy, the majority report says, among other things:

1. "Every possible economic support" should be given military and technological developments.

2. "The economy has been improving since late 1954. Employment and production have advanced about one-half the ground lost and unemployment has receded about one-third. There is, however, unevenness in this advance. . . . The decline in total net farm income is expected to continue, but more slowly."

UNCERTAINTY

3. "The elements of uncertainty in the economic outlook and the size of adjustments which must be made . . . dictate the wisdom of seeking the strengthening of our basic economic programs. . . . Congress must be prepared and willing to move quickly to adapt programs in the interest of economic expansion."

4. "The majority support further adjustment in the tax structure at this time which, without sacrificing revenue, will increase consumer purchasing power. The minority . . . feel it is premature to make adjustments now. . . ."

5. "We support the President's recommendation for an increase in the federal debt limit."

6. "The committee recognizes . . . unfavorable trends in farm income which offer a serious threat to the economy as a whole. We are doubtful, however, whether any program which seeks to bring about a balance by a policy of contraction of acreage can, in the long run, be successful. Our greatest hope for solution lies rather in expanding consumption at home and abroad."

7. "We are for increasing public works—federal, state and local—to meet the needs of a growing population, expanding economy and national security. . . . Financing should be direct from the treasury, rather than from indirect authorities which circumvent the public debt limit or are nurtured by special earmarked revenues."

8. "It is imperative that an office of coordinator of public works planning . . . be put in operation as soon as possible."

9. "We believe that action is required now" to aid distressed industries and regions "and that much can be done through public works."

These general statements contained some indirect criticism of Eisenhower polices, such as the administration plan to finance a highway program outside the debt limit.

SPRAY-AWAY MISERY OF COLDS' SNIFFLES
Mistol Mist nasal spray contains Neo-Synephrine®. Carry in pocket or purse.
Mistol MIST

WANTED!
HERNIA VICTIMS
GUARANTEED CORRECTION ON ALL CASES ACCEPTED
CONSULTATIONS FREE AND CONFIDENTIAL
SATURDAY MARCH, 12th,
10 A.M. TO 4 P.M.
SYKES HERNIA CONTROL SERVICE
330 HEALEY BLDG. - 57 FORSYTH ST., N.W.

Mr. Westbest is coming to town!

Answer the Call
ATLANTA...
the next call for help may come from
YOU!

As a member of the Red Cross
YOU ARE THERE

YOU ARE THERE when shattered lives and homes of disaster victims are rebuilt. Your Greater Atlanta Red Cross last year helped in 318 disasters over the U.S., aided in 39 disasters in Fulton and Cobb counties.

YOU ARE THERE when blood saves a life. Your Greater Atlanta Red Cross last year collected more than 66,000 pints of blood for civilians and soldiers.

YOU ARE THERE when servicemen and veterans need help. Your Greater Atlanta Red Cross last year spent thousands of hours aiding and cheering our disabled vets . . . helped more than 7,000 servicemen and their families.

She's not alone — the Red Cross solicitor who asks you to "join and serve."

She speaks for *thousands* who look to the Red Cross in time of trouble. The gravely ill in need of blood.
The disaster victim, homeless and hungry.
The serviceman and his family in need of a helping hand.

She speaks also for the 10,000 Atlantans hard at work in this 1955 membership drive. For the dedicated staffers of the Greater Atlanta chapter. For the volunteer workers who during 1954 gave more than 300,000 hours of service.

The Red Cross believes that no one should be alone, when he *needs* help or when he *gives* it. Don't you agree?
Then you'll respond the whole-hearted Atlanta way.
You'll join the Red Cross — and give generously.

JOIN AND SERVE
mercy costs MONEY!

Space for this advertisement has been contributed by public-spirited Atlanta firms

To Rebuild Burnt Part Of Market

A portion of the State Farmers' Market damaged by a $100,000 fire early Friday, will be rebuilt, Manager Sam Steele said.

Steele explained that rebuilding would start as soon as possible, since the proposed new farmers market won't be completed for about five years.

"We'll have to rebuild," Steele declared. "Some of our biggest business establishments were destroyed."

The predawn flames almost completely destroyed one of the biggest produce buildings—Shed No. 1. Businesses damaged included A. V. Edmondson wholesale Produce, Sorrell Brothers Produce Co., Inc., Dilliard Brothers Produce Co. and the Leroy Davis Banana House.

Eleven fire companies responded to the five alarm fire, Atlanta's largest in several months. There were no injuries.

Driver Lights Out; Returns Heavy Fine

SHREVEPORT, La., March 11. (AP)—Police here began putting overtime parking tickets in envelopes addressed to the traffic department two weeks ago with the hope that violators would mail in their $1 fines.

The department received an envelope from Lubbock, Tex., Thursday containing 100 pennies. The unpaid postage was 34 cents.

End Shame, Embarrassment of
BED-WETTING
DRY-TABS ends the expense of ruined furniture . . . the danger of catching colds and infectious rashes. DRY-TABS must stop this humiliating habit or money back. Full supply of DRY-TABS only $3.00.
At All Better Drug Stores

POLITICAL LEADERS IN SCHOOL ROW
B. D. Murphy (Left) Versus John Sammons Bell

Bell's $2,500 in School Row Riles Citizens of Greensboro

Greensboro citizens are protesting a $2,500 fee for Georgia's Democratic Party chief as attorney for thee Greene County School Board in a consolidation dispute.

John Sammons Bell, Atlanta attorney and head of the state party, is only one of the Georgia political figures to be involved in the constantly changing battle over whether Union Point should have a high school building.

Bell, a stalwart in the Griffin administration, has succeeded Charlie Bloch of Macon, a stalwart in the Talmadge administration, as attorney for the pro-Union Point group.

B. D. Murphy, Atlanta attorney and Gov. Griffin's chief of staff, and Kay Tipton, Madison attorney who served on the State Board of Education during the Thompson administration, represent the pro-Greensboro side.

The Greensboro group complained that the board abused its discretion in employing Bell at a $2,500 fee plus expenses for this dispute. The group, including W. R. Boswell, member of the Georgia Literature Commission, contended this was "far in excess of the value of the service rendered or to be rendered."

The protest will be presented to the State Board of Education Monday when it again hears the feud between Greensboro and Union Point citizens. The state board is composed of appointees of Gov. Griffin and former Gov. Talmadge.

The situation in Greene County is fluid.

First, the Green County Board of Education voted 3 to 2 to consolidate all high schools and put the one school near Greensboro. A fight ensued through the courts and the State Board of Education.

In the meantime, the membership of the Greene County Board of Education changed. The board, as reconstituted, voted 3 to 2 to have two high schools—one in Union Point and one in Greensboro. This decision is being protested Monday by Greensboro citizens.

By Wednesday, the situation will be changed again. The term of office of a Unon Point member expires, and the grand jury has appointed a Greensboro citizen to go to the board Wednesday. Hence, the local board will be weighted to vote 3-2 Wednesday for a single school near Greensboro.

Educational Television Is Boosted

By MARJORY SMITH

An educational television station can become "an important influence in any community," delegates to a conference on educational TV were told here Friday.

George Arms, producer-director of first educational TV station to start operation in this country—the University of Houston's KUHT at Houston, Tex.—said such stations should not attempt to compete with commercial stations for audiences.

A SOUPCON

Arms told 50-odd educators representing states ranging from Maryland to Texas:

"Commercial stations do a superb job in the area of entertainment with a soupcon of culture. Let's not waste our resources competing in that area. Our business is education. Let's be proud of it and organize our program schedules with that in mind."

An educational TV station has "the age-old program of selling itself to its community," Arms pointed out.

Four discussion groups took up various phases of educational TV program planning and development. The meeting, sponsored by the Southern Regional Education Board, will end Saturday.

Three educational TV stations are now in operation in the South, with 10 others—including planned stations in Atlanta and Savannah—expected to be operating by the end of 1955.

TOWER

Haskell Boyter, director of radio education for Atlanta schools, said a new application for the Atlanta station to serve the city school system is now being prepared and will be submitted to the FCC "in the next few months."

Previous plans for a tower to be located in West End near Bush Mountain School had been halted temporarily when the FCC objected to that location. Boyter said the FCC indicated the tower would present a safety hazard to planes approaching and taking off from the Atlanta airport.

Proposed new site for the educational TV station and tower is on Bismark Road near Manchester St. in Atlanta's northeast section.

Youth Pleads Innocent in Rape Slaying

An Atlantan's 20-year-old son pleaded innocent Friday to a murder charge in the rape slaying of a former Oklahoma beauty at Panama City, Fla.

The youth, George Lowell Everett of Dothan, Ala., entered the plea of innocent by reason of temporary insanity through his attorney at an unannounced hearing before Circuit Judge E. Clay Lewis Jr. in Panama City.

Everett's stepfather and mother, Mr. and Mrs. Charles A. Ferrell of Columbus, were present at the meeting. His father, C. L. Everett of 1001 Curran St., NW, was not present.

Judge Lewis had postponed a previous arraignment because neither parent was present as required by Florida law.

The defendant has signed a statement admitting he stabbled, strangled and raped the Panama City housewife last Jan. 18 when she caught him rifling her home, according to Sheriff M. J. Daffin.

Everett's court-appointed attorney, Earl Duncan, sad he planned to request a change of venue because of wide publicity given the slaying. Judge Lewis has set the trial for May 23.

Schools Map Credit Try in Macon Today

Representatives of Georgia's small high schools will meet in Macon Saturday to continue their fight against impending loss of accreditation.

Y. T. Sheffield of Plains, chairman of the group, has invited all principals, PTA members, boards of education, superintendents and legislators from these school areas to be at the Municipal Auditorium at 2 p.m.

The small schools are seeking to have the accrediting commission leave the average daily attendance requirement at 60 instead of raising it to 100. The commission plans to raise the figure to 100 next year. The small school contend this would cause many of them to lose their rating.

Sheffield said the Saturday meeting will map plans for concerted action for the coming months.

LOANS
AUTOMOBILE—FURNITURE
PERSONAL
We Finance the Purchase of All Makes of Cars From Dealers or Individuals
PHONE ELGIN 0752
FREE PARKING ACROSS STREET
LOW BANK RATES AVAILABLE
CONTINENTAL ACCEPTANCE CORP.
625 Peachtree St. (Between North Ave. and Ponce de Leon Ave.)

Another *LIMITED* Bus

STARTING MONDAY—THE NEW EXPRESS

Park-Ride

"MEDLOCK LIMITED"

25 Minutes to Town From Medlock Road
18 Minutes to Town From East Lake Drive

It's the biggest home-to-work transportation news for North Decatur in years—fast, limited-stop express service that will save you plenty of time and money.

FREE PARKING—LOW FARE

Free parking will be offered motorists at two lots—at Medlock Road and Scott Boulevard and at Ponce de Leon and East Lake Drive. One-way fare is only 20c with full transfer privileges—think of the money you'll save by leaving your car behind!

SPECIAL CONVENIENCE STOPS

In addition to local stops in the loop, the "Medlock Limited" will stop on Scott Boulevard at Eastland Drive, Willow Lane, Superior Avenue and Clairmont Avenue. It will make two stops at the Ponce de Leon-East Lake Drive Parking Lot—at East Lake Drive and at Lakeshore Drive.

NEW SERVICE TO A GROWING AREA

This marks the first transit line for residents of the growing Medlock area, and is one more of the new improvements from your expansion-minded transit system.

Route 2-Ponce de Leon-Decatur trolleys provide regular service between the East Lake Drive Parking Lot and Downtown during midday between 10 a.m. and 2:30 p.m. and after 6:30 p.m. Also, Emory-Decatur Feeder buses serve the Medlock Road Parking Lot on regular schedules during the day.

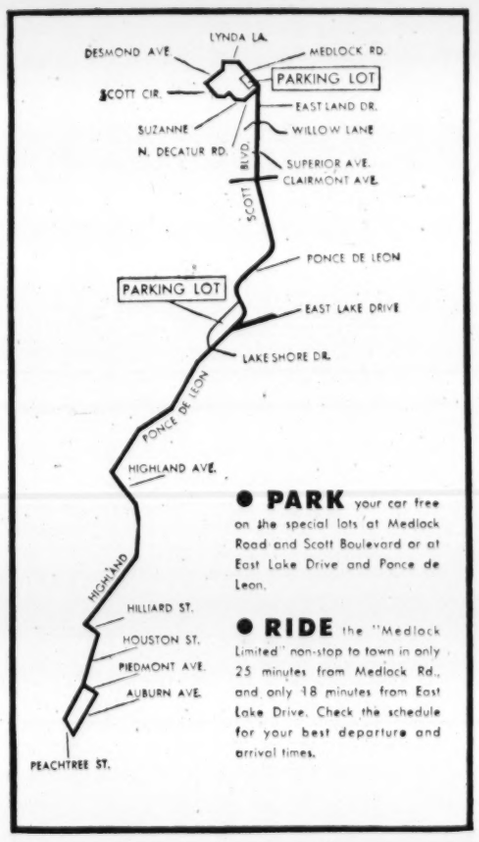

● **PARK** your car free on the special lots at Medlock Road and Scott Boulevard or at East Lake Drive and Ponce de Leon.

● **RIDE** the "Medlock Limited" non-stop to town in only 25 minutes from Medlock Rd., and only 18 minutes from East Lake Drive. Check the schedule for your best departure and arrival times.

TIME TABLE (Monday through Friday)

INBOUND			OUTBOUND		
Leave Medlock Lot	Leave E. Lake Lot	Arrive Auburn & Peachtree	Leave Auburn & Peachtree	Arrive E. Lake Lot	Arrive Medlock Lot
7:15a.m.	7:22a.m.	7:40a.m.	7:04a.m.	7:21a.m.	7:29a.m.
7:38 "	7:45 "	8:03 "	7:42 "	8:00 "	8:09 "
7:58 "	8:05 "	8:23 "	8:05 "	8:23 "	8:34 "
8:18 "	8:25 "	8:43 "	8:45 "	9:03 "	9:16 "
8:43 "	8:50 "	9:08 "	9:51 "	10:08 "	10:16 "
9:25 "	9:32 "	9:50 "	2:27p.m.	2:45p.m.	2:51p.m.
10:25 "	10:32 "	10:50 "	3:28 "	3:46 "	3:53 "
3:02p.m.	3:08p.m.	3:26p.m.	4:05 "	4:24 "	4:31 "
4:04 "	4:10 "	4:28 "	4:30 "	4:51 "	4:58 "
4:43 "	4:49 "	5:08 "	4:50 "	5:13 "	5:20 "
5:09 "	5:15 "	5:33 "	5:10 "	5:35 "	5:42 "
5:30 "	5:36 "	5:54 "	5:35 "	6:00 "	6:07 "
5:53 "	6:01 "	6:18 "	5:55 "	6:20 "	6:27 "
6:17 "	6:23 "	6:40 "	6:20 "	6:40 "	6:46 "
6:37 "	6:43 "	7:00 "			

Downtown stops are marked with special green and white "Medlock Limited" signs. They are Auburn Ave. at Ivy, Auburn Ave. at Peachtree, Houston St., just east of Pryor St., and Houston St. at Ivy.

ATLANTA TRANSIT SYSTEM • METROPOLITAN TRANSIT SYSTEM
125 Pine St., N. E. LA. 2492

R. A. DUDLEY NURSERIES
SAVE NOW! LOOK!
Down, Down Go Prices . . .
SPRING PLANTING SALE!
THOUSANDS OF A-1 SHRUBS
Buy With Confidence At Dudley's

We Grow What We Sell . . . MUST SELL WHAT WE GROW!

DUE TO RAIN AND COLD
. . . We Must Clear Fields of our Thomson, Ga., Nurseries of all these 1 to 4-year-old plants to make way for spring planting! Thousands of South's Finest shrubs will go at Prices never before equaled! Prices mercilessly slashed—you'd better hurry!

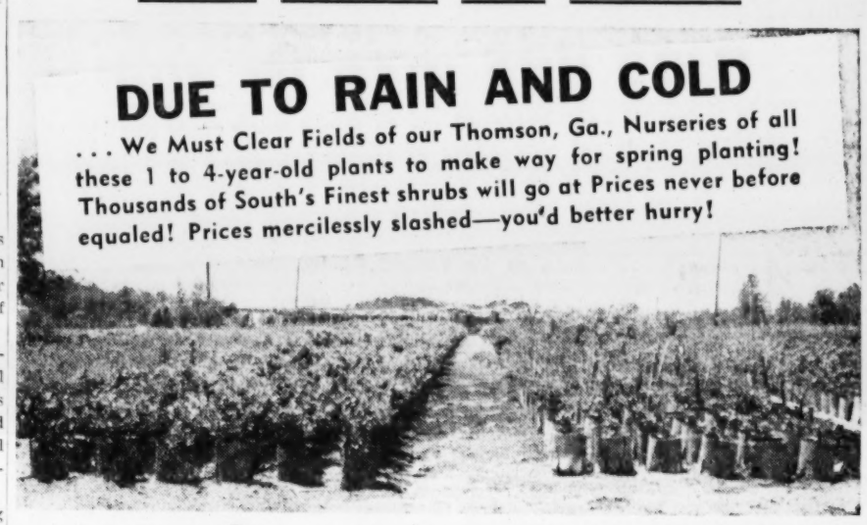

PARTIAL VIEW OF DUDLEY NURSERIES—We control cost from cuttings to healthy plants. Save—buy from a GROWER, not a buyer! Open 'til 7 evenings!

COMPARE PRICES and quality and you'll buy as many did last week.

GARDENIAS
A rare opportunity. These are hardy and well branched. 2 to 3 ft. tall. Ever-blooming variety. Save over 50%
ONLY $2.18

2000 CHINESE ELMS
They got to go!
The fastest growing shade tree 5' to 6' tall. Ideal for quick shade. 97¢

BAKER ARBOR VITAE
Ideal for corners of house or driveway entrances. Cedartype plant. Grows 10' to 12'. Two feet now. 97¢

ELEAGNUS
2' to 3'. Good for foundation work or hedges. Fast growing. Does well in Sunny or shady locations. 3 feet to 4 feet. $1.45 $2.91

LIGUSTRUM LUCIDUM
2½ ft. x 2½ ft. wide $2.42
18" x 24" wide $1.45
Balled in burlap. Specimen plants

ILEX BURFORDI
3' to 3½' Popular sizes to transplant. Grows well in sun or shade. $3.88

EAST PALATKA HOLLY
Upright growing holly. Famous heavy bearing red berries. $1.45

SPIREA
All varieties 1½ to 2 feet tall. 2 yrs. old. Real bushy. 68¢

ABELIA
2' to 3' 97¢

CANDYTUFT
White perennial Ready to bloom—good for borders. 10¢ plant (In clumps of 5)

FORSYTHIA
Now In Bloom! Well Branched 2'-3', balled and burlapped. 87¢

ILEX ROTUNDIFOLIA—HEAVY
24" $3.36

Pfitzer Juniper
18" to 24" spread. For corner groupings. $1.45

A HOST OF OTHER VARIETIES PRICED TO MOVE IMMEDIATELY

SHREDDED COMPOST
Finest, most permanent fertilizer for any shrub. You asked for it—here it is at a Bargain Price.
PREMIER PEATMOSS
$1.21 per bushel

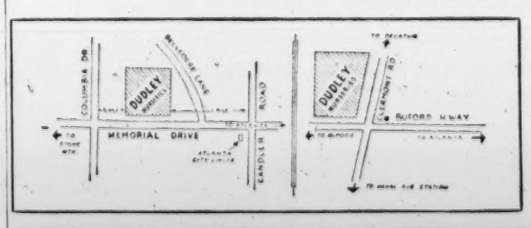

OPEN CAN TO CAN'T
7 DAYS A WEEK!
FREE PARKING
- Member American Association Nurseries.
- Member Southern Nursery Association
- Member Georgia State Nursery Association.

R. A. DUDLEY NURSERIES
2 LOCATIONS
PLENTY OF FREE PARKING
• 3537 MEMORIAL DRIVE (One Mile from City Limits) Telephone EVergreen 4041
• BUFORD HIGHWAY at CLAIRMONT ROAD Telephone EXchange 9966

Church Sets Budget of $433,992

Members of Second-Ponce de Leon Baptist Church have pledged a 1955 church budget of $433,992, the largest budget ever pledged in a Baptist church in Georgia.

Dr. Monroe Swilley

The church pastor, Dr. Monroe F. Swilley Jr., said the budget is thought to be the largest in any church in the Southern Baptist Convention on a per member basis.

Dr. Swilley pointed out this is the earliest in the year the church budget has ever been fully subscribed, despite the fact that during the past year 250 members moved their church membership to Wieuca Road Baptist Church, which Second-Ponce de Leon sponsored.

This is the second year the congregation has divided its budgeted funds equally between missions and benevolences and operating expenses and building funds for the local church, he said.

Dr. Swilley pointed out that no special meetings, no special campaigns or unusual pressures were used to reach the budget goal.

Rev. Brackett To Accept New Pastorate

The Rev. Alvin H. Brackett has resigned the pastorate of Sylvan Hills Baptist Church to accept a call to the pastorate of Ingleside Baptist Church, Macon.

His resignation is effective April 30.

The Rev. Mr. Brackett has been pastor of the church since August 1950. During that time the membership has grown from 748 to 1,209 and the church budget has increased from $20,952 to $60,912.

The Rev. Mr. Brackett is a past president of the Atlanta Baptist Ministers Assn. and is a member of the Southern Baptist Home Mission Board.

Psychology Lecture

Mrs. Rose Mae Ashby will speak on "Faith and the New Psychological Outlook" at her weekly lecture at 3:30 p.m. Sunday in the Mirror Room of the Dinkler Plaza Hotel.

TO LEAD REVIVAL
Dr. Theodore Adams

Morningside Baptist Plans April Revival

Dr. Theodore F. Adams, pastor of the First Baptist Church of Richmond, Va., will conduct revival services at Morningside Baptist Church April 11-17.

Dr. Adams holds degrees from Denison University, Rochester Theological Seminary, the University of Richmond and the College of William and Mary.

He is a member of the Administration Committee and a former vice president of the Baptist World Alliance. He served 10 years on the Southern Baptist Foreign Mission Board.

He also is a member of the Southern Regional Council and a trustee of the Church Peace Union.

He is especially well known as a lecturer on marriage and home life, Dr. James P. Wesberry, pastor of Morningside Church, said.

Music for the revival services will be led by Edmond D. Keith of the Department of Church Music, Georgia Baptist Convention.

Keith is a graduate of New Orleans Baptist Seminary. He has served several churches as minister of music and education.

Services will be held at 7:30 p.m. each evening except Saturday and at 10:30 the mornings of April 12 and 15.

IN OUR CHURCHES: 110 Congregations Set Baptist Evangelistic Drive

By LAURA BARRE

Some 110 Baptist churches in the Atlanta area will join in a denominationwide simultaneous evangelistic crusade March 27-April 10.

The revival services will be part of a campaign involving some 8,000,000 Southern Baptists in the United States, Cuba, Panama and Alaska.

Dr. C. E. Autry, associate superintendent of evangelism for the Southern Baptist Home Mission Board, will direct the Atlanta campaign. He also will be evangelist for the revival services at Moreland Avenue Baptist Church.

Purpose of the campaign is to "reach all the unchurched people and win them to Christ."

Most churches will have guest evangelists, many of them from other states. In some cases pastors will lead the revival services in their own churches.

TABERNACLE PASTOR

In addition to the church services, Atlanta will have shop meetings, open-air street services and business office devotions. These will be under the direction of Dr. Paul James, pastor of the Baptist Tabernacle.

Dr. J. L. Baggott, superintendent of city missions for the Atlanta Baptist Assn., pointed out that both laymen and ministers are putting forth the "greatest effort ever" to make the campaign an unprecedented success.

On Feb. 28 some 1,200 members of the Mens Brotherhood attended a rally at Inman Park Baptist Church in preparation for the campaign.

The Atlanta Baptist Assn.'s music department held a rally Feb. 21 at the Tabernacle. About 1,000 people attended.

The associational Womens Missionary Union has scheduled a rally March 17 at Druid Hills Church. Mrs. T. L. Alford of Covington, state WMU president, will be the speaker.

BTU RALLY

A Baptist Training Union rally will be held at Kirkwood Baptist Church March 26. Speaker will be the Rev. Henry C. Rogers, pastor of Grant Park Baptist Church.

The WMU and Mens Brotherhood groups will sponsor cottage prayer meetings in most of the local churches the week before the crusade begins.

And every day during the campaign the pastors, evangelists and singers will meet for luncheon at Decatur First Baptist Church to report on the progress being made in the local churches.

Dr. Autry will preside at the luncheons and after instructions in methods of evangelism.

Lutheran Choices

Four Lutheran leaders from the Atlanta area will take part in the program of the Georgia-Alabama Synod Brotherhood Convention of the Congregations of the United Lutheran Church when it meets in Cullman, Ala., March 18-19.

Dr. Fritz

They are J. H. Oetgen and Charles R. Kraus, Atlanta laymen; Dr. C. E. Fritz, president of the synod, and the Rev. C. W. Carpenter of Decatur, pastor of the Church of the Messiah.

Martin L. Gruber of Atlanta, brotherhood president, will give a report.

Delegates from the following Atlanta area Lutheran churches will attend the convention: Emmanuel, Good Shepherd, Messiah, St. Timothy, Holy Trinity, Peachtree Road, Redeemer, St. Paul and St. John's.

On St. Augustine

The Rev. J. Earl Gilbreath, rector of Emmanuel Episcopal Church, Athens, will speak on the life of St. Augustine at 7 p.m. Wednesday at the Episcopal Church of the Epiphany.

A supper at 6 p.m. will precede his lecture.

At College Park

J. W. May, a professor at Emory University, will speak at 11 a.m. Sunday at the Lutheran Church of the Good Shepherd, College Park.

A special Lenten service will be held at the church at 7:30 p.m. Wednesday.

Revival Series

The Rev. Fred Boone will be evangelist for a series of revival services at Riverside Church of the Nazarene at 7:30 p.m. Monday through March 27. The public is invited.

Vacation Seminar

The Atlanta-West District of the Methodist Church will hold its first annual seminar on Christian vocations at 5:30 p.m. Friday, March 18, at Northside Methodist Church.

Purpose of the seminar is to teach youth leaders how to counsel young people in the choice of a career. The importance of Christian practice in a vocation will be stressed.

The seminar will open with an address on "A Philosophy of Christian Vocation" by the Rev. Earl Strickland, pastor of College Park Methodist Church.

A panel discussion of how a Christian vocation committee should function on the local church level will follow. Panel members will be Miss Hazel Wade, Mrs. John Patton, the Rev. Claud Haynes, Harold Hill, Dr. Charles Cooper, Henry Wagnon and Mrs. Charles Bell.

Dr. Sam Webb, director of career clinics at Emory University, and Dr. Richard Goodling of the Emory psychology department, will discuss counseling problems.

A filmstrip on "Counseling for Church Vocations" will be shown.

Officers of the district committee on Christian vocations are Dr. J. W. O. McKibben, district superintendent; the Rev. Clyde Smith, Dr. Eugene Drinkard, Mrs. John Tate, Mrs. Patton, Mrs. C. E. O'Neal and Mrs. Harry Bass.

Communion for Scouts

The Sacred Heart Holy Name Society, Boy Scout Troop 52 and Cub Scout Pack 152 will receive Holy Communion at the 8:30 a.m. Mass at Sacred Heart Roman Catholic Church Sunday. Breakfast in the school cafeteria will follow.

Guild Speaker

The Wesleyan Service Guild of Haygood Memorial Methodist Church will meet at 6:30 p.m. Monday at the church. Guest speaker will be Mrs. E. F. Newell, the church's director of Christian education.

For Study Course

Speakers for the two final sessions in a study course on "Christianity and Wealth" at Capitol View Methodist Church have been named.

R. Winfred Tyndall, executive administrator of the Fulton County Welfare Department, will talk Wednesday and Miss Peggy Osborne, secretary to Stafford W. Graydon, sanitary engineer for Atlanta, will be the speaker at the March 23 session.

The study course is sponsored by the church's Woman's Society of Christian Service and Wesleyan Service Guild.

Dr. Garrison's Sermon

Dr. Searcy S. Garrison, executive secretary of the Georgia Baptist Convention, will preach at the 11 a.m. and 7:30 p.m. services of Second-Ponce de Leon Baptist Church Sunday.

Dr. Garrison

Dr. Garrison moved to Atlanta from Savannah in December to assume his duties as executive secretary of the convention. In Savannah he was pastor of the Bull Street Baptist Church 11 years. During his last year there he was president of the Georgia Baptist Convention.

He is a member of Second-Ponce de Leon Church now.

The church pastor, Dr. Monroe F. Swilley Jr., will be in West Palm Beach, Fla., for a revival services.

11 Elders Added

Eleven new elders have been installed at Decatur Presbyterian Church.

They are as follows:

Charles Rhodes Bradford, Arthur S. Dozier, Candler A. Murphey, Dr. John R. McCain, Hansford Sams, Roy E. Staples, Pitman Sutton, J. Lehmon Brantley, Charles Nelson Kell, Elbert S. Reeves and Craig H. Topple.

Rev. Wood To Speak

The Rev. Milton L. Wood Jr., rector of All Saints Episcopal Church, will speak at the Lenten service at St. John's Episcopal Church, College Park, at 8 p.m. Wednesday. The service will be preceded by a covered-dish supper.

East Point Rite

Members of Jefferson Avenue Baptist Church will observe the 10th anniversary of their church's organization Sunday.

The church was organized in 1945 at the Harris Street School in East Point with 122 members. Present membership is 1,177 and Sunday school enrollment is 1,500.

The Rev. Roy W. Hinchey is pastor of the church, located at the corner of Jefferson avenue and Batavia street in East Point.

Fellowship Speaker

Dr. R. T. Russell, secretary of evangelism for the Georgia Baptist Convention, will speak at the Men's Fellowship supper meeting at Second-Ponce de Leon Baptist Church at 6:30 p.m. Friday.

Bible Conference

Final sessions of the Baptist Tabernacle's 1955 Bible Conference will be held Saturday night and Sunday.

Dr. James McGinlay, pastor of the Baptist Temple, Brooklyn, N.Y., will speak at 7:30 p.m. Saturday. At 8:15 p.m. the Rev. Alan Redpath, pastor of the Moody Church in Chicago, will preach.

The Rev. J. Sidlow Baxter, former pastor of Charlotte Baptist Chapel, Edinburgh, Scotland, will address the Tabernacle's Sunday school assembly at 10 a.m. Sunday.

The Rev. Mr. Redpath will speak at 10:50 a.m. and 7 p.m. Sunday. Dr. McGinlay will speak at 7:45 p.m. and the Rev. Mr. Baxter will close the conference with a sermon at 8:30 p.m. Sunday.

Music for the services is led by Dr. Jack B. Jones, Tabernacle minister of music.

Religious Drama Set

A religious drama, "The Return of Chandra," by Dorothy Clarke Wilson, will be presented at the Atlanta-West Methodist District meeting of young adults at St. Mark Methodist Church at 7:30 p.m., March 24.

Lawrence Coles, a theology student at Emory University, will direct the play. The cast is composed of young adults from churches in the district.

They include Miss Maurice Holley, Miss Nelda Hill, David Cliburn, Sammy Robinson, Jimmy Keaton and Coles.

The presentation will mark the beginning of a young adult emphasis on drama in Christian education. A discussion of missions will follow the play.

Preaching Mission

The annual preaching mission at the Neighborhood Chapel Church of God will be held at 7:30 p.m. Monday through Friday.

Dr. W. Dale Oldham, pastor of Park Place Church of God, Anderson, Ind., will preach. He is well known as a radio preacher and author of several religious books.

The Neighborhood Chapel is located at 826 Edgewood Ave., NE. The public is invited.

Rev. Ford To Talk

The Rev. Austin Ford, vicar of St. Bartholomew's Episcopal Church, will speak on "The Background of the Common Prayer Book" at 7:30 p.m. Thursday at Holy Trinity Episcopal Church.

Here and There

The Rev. Edward L. Aldworth, vicar of the Church of St. Michael and All Angels, Stone Mountain, will speak at a special Lenten of the elementary school language service of Stations of the Cross program.

and Benediction of the Blessed Sacrament at 8 p.m. Sunday at the **Episcopal Church of Our Saviour.** . . . Dr. C. E. Fritz of Atlanta, president of the Georgia-Alabama Synod of the United Lutheran Church, will speak at 8:30 and 11 a.m. Sunday at the **Lutheran Church of the Redeemer.** . . . Dr. Waights G. Henry Jr., president of LaGrange College, will preach at **Haygood Memorial Methodist Church** at 11 a.m. Sunday. . . . Dr. H. D. Brown of Rock Hill, S.C., will preach the last in a series of evangelistic services at **West End Presbyterian Church** at 8 p.m. Sunday. . . . The Rev. Tommy Dixon, music and education director at **Capitol View Baptist Church,** will speak at the church's 11 a.m. and 7:30 p.m. services Sunday. . . . John Warr, superintendent of the Georgia Baptist Children's Home, Hapeville, and the home's glee club will have charge of the 7:30 p.m. services at **Decatur First Baptist Church** Sunday. . . . Dr. Nat G. Long, superintendent of Atlanta-East Methodist District, will preach at **Headland Heights Methodist Church** at 7:30 p.m. Sunday. . . . The Rev. Jim Turpin will lead a panel discussion on "Christianity in Everyday Living" at the 7:30 p.m. service at **St. Mark Methodist Church** Sunday. . . . Evangelist Charles Hastings Smith of Conway, Ark., will preach at the **First Church of the Nazarene** at 10:45 a.m. and 7:45 p.m. Sunday. . . . Dr. R. A. Forrest, president of the Toccoa Falls Institute, will speak at **First Alliance Church** at 11 a.m. Sunday. The institute choir will present a sacred concert at the 7:30 p.m. service.

Dr. Talmage Will Preside

Dr. F. C. Talmage, secretary of the committee on church extension of Atlanta Presbytery, will preside at the 7:30 p.m. service of Ben Hill Presbyterian Church Sunday.

The church meets in the Ben Hill Health Center.

Dr. Talmage will advise the congregation on how to set up a full church program, including Sunday school and morning worship services.

All persons in the Ben Hill area who are interested in the establishment of such a program are invited to attend the service.

Educators To Study Language Classes

Two prominent educators will come to Atlanta to study progress by Atlanta schools in teaching French and Spanish in the elementary grades.

Dr. Theodore Anderson, associate professor of French at Yale University, will visit schools here Wednesday through Saturday, March 19. Dr. Emile B. de Sauze, consultant of the Modern Language Assn. of America, will be here March 22-23.

Visitors will assist city school officials in evaluating French and Spanish teaching. The Atlanta system is now in its third year of the elementary school language program.

Cascade Baptist Minister Resigns

Dr. O. M. Seigler has resigned as pastor of Cascade Baptist Church, effective April 10, his seventh anniversary with the church.

He said he has no plans for the immediate future.

Services in Atlanta Churches

CHRISTIAN

COLLEGE PARK—Bob Puckett, pastor; 11 a.m., "Preparation for Our Revival"; 7:30 p.m., "The Searching Father."
CAPITOL VIEW—Ralph M. Clark, pastor; 11 a.m., "Drink Ye All of It," 7 p.m., "Walk Worthy of the Lord."
WEST END—W. Carter, pastor; 10:55 a.m., "Man's Answer to the Impossible;" 7:30 p.m., "The Crucial Question."
COLUMBIA AVENUE—B. S. Ramsey, pastor; 11 a.m., "I Despise a Tepid Church;" 7:30 p.m., "A Wronged Woman."
FIRST—Harrison McMains, pastor; 10:55 a.m., "Joy, Patience and Prayer;" 7 p.m., "Mission Study Class—India."
HAPEVILLE—James M. Allgood, pastor; 11 a.m., "Acceptable to God;" 7 p.m., film, "Life and Ministry of Jesus."
GRANT PARK—George W. Boswell, pastor; 11 a.m., "Working for Wages;" 7:30 p.m., temperance program.
LONGLEY AVENUE—R. H. Stewart, pastor; 11 a.m., "The Means of Grace."
BROOKHAVEN—Harold E. Phillips, pastor; 11 a.m., "Amos, Prophet and Blazing Pioneer."
DECATUR—Charles F. Schwan, pastor; 10:50 a.m., "Committed Unto God in Service;" 7:30 p.m., "The Power of the Gospel."
EAST POINT—Robert O. Weaver, pastor; 11 a.m., "An Appeal to Intelligence;" 7:30 p.m., "The Cry of the Lonely Heart."
PEACHTREE—Robert W. Burns, pastor; 10:55 a.m., "If You Abide in Me;" 5 p.m., "Galilee."

PRIMITIVE BAPTIST

BETHANY—J. A. Monsees, pastor; 11 a.m. and 7:45 p.m. services.
WEST ATLANTA—Roy N. Mitchell, pastor; 10:30 a.m. service.
ATLANTA—V. F. Acan, pastor; 10:45 a.m. and 7:30 p.m. services.
GLAZENER MEMORIAL—C. C. Carlin, pastor; 11 a.m. and 7:30 p.m. services.

CHURCH OF JESUS CHRIST OF LATTER-DAY SAINTS

ALLENE AVENUE—9 a.m., priesthood meeting; 10:15 a.m. and 7 p.m. services.
PONCE DE LEON AVENUE—9 a.m., priesthood meeting; 10:15 a.m. and 7 p.m. services.
PALMETTO—10:30 a.m. and 5 p.m. services.

CHRISTIAN AND MISSIONARY ALLIANCE

AVONDALE—Roger W. Conner, pastor; 11 a.m., "God's Great Golden Chain"; 7:30 p.m., "Living in the Sunshine."
EAST LAKE—James M. Strickland, pastor; 11 a.m., "Christ Our Provision"; 7:30 p.m., "The Fall and Man."
FIRST—Cyril H. Steinmann, pastor; 11 a.m., sermon by Dr. R. A. Forrest; 7:30 p.m., sacred concert by Toccoa Falls Choir.
NORTHSIDE—C. R. Davis, pastor; 11 a.m. and 7:30 p.m. services.
WEST END—Clarence Drake, pastor; 11 a.m., "Bewitched and Bewildered"; 7:30 p.m., "Children of Light."

SOCIETY OF FRIENDS (QUAKERS)

Mrs. John W. Stanley, clerk; 10 a.m. worship and first day school, 10:45 a.m., study and discussion.

CONGREGATIONAL

CENTRAL—Thomas Anderson, minister; 11 a.m., "The Great Hour with Christ and the Hungry Multitude."

BAPTIST

ORCHARD KNOB—G. Merrill Meadows, pastor; 11 a.m., "Providing for the Christian Distresses;" 7:30 p.m., "We Can Know."
GRANT PARK—Henry C. Rogers, pastor; services at 11 a.m. and 7:45 p.m., Rev. Dupree Jordan Jr., guest preacher.
CAMBRIDGE AVENUE—Charles S. Rush, pastor; 11 a.m. and 7:30 p.m. services.
MORELAND AVENUE—W. Bertram King, pastor; 8:15 and 10:55 a.m., sermons by the Rev. Ralph Kyle; 7:30 p.m. sermon by Chaplain Lewie Miller.
WOODLAND HILLS—G. Kilpatrick, pastor; 11 a.m., "Faith the Victory;" 7:30 p.m., "Prepare to Meet Thy God."
BEECHER HILLS—Clarence F. Sessions, pastor; 8:30 and 11 a.m. and 7:30 p.m. services.
PEACHTREE—Cary C. Wood, pastor; 11 a.m., "A People Set on Fire;" 7:30 p.m., "Twice-born Men."
BROWN MEMORIAL—J. Paul Barnes, pastor; 11 a.m., "The Glory of Being a Christian;" 7:30 p.m., "God's Call to the Careless."
CAPITOL AVENUE—R. L. O'Brien, pastor; 11 a.m. and 7:30 p.m. sermons by Dr. Cos Vedders.
JEFFERSON AVENUE—Roy W. Hinchey, pastor; 11 a.m., "The Fellowship of Kindred Minds;" 7:30 p.m., "The Greatest Commandment."
CAPITOL VIEW—Dr. W. Lee Cutts, pastor; 11 a.m., "The Christian Answer to World Chaos;" 7:30 p.m., "God's Doorkeeper."
ATLANTA FIRST—Dr. Roy O. McClain, pastor; 10:55 a.m., "Am I My Brother's Keeper;" 7:30 p.m., "The Feat of Living."
WEST END—Dr. O. Norman Shands, pastor; 11 a.m., "The Worth of a Man;" 7:45 p.m., "Treasure—New and Old."
KIRKWOOD—Paul Aiken, pastor; 11 a.m. and 7:30 p.m., "The Ministry of Preaching."
TABERNACLE—Dr. Paul S. James, pastor; 10:50 a.m. and 7 p.m. sermons by the Rev. Alan Redpath; 7:40 p.m. sermon by Dr. James McGinlay; 8:30 p.m. sermon by the Rev. J. Sidlow Baxter.
TEMPLE—George N. McLarty, pastor; 11 a.m., "Just Before the Setting of the Sun;" 7:30 p.m., "Ye Have a Watch; Go Your Way, Make It as Sure as Ye Can."
SECOND-PONCE DE LEON—Dr. Monroe F. Swilley Jr., pastor; 11 a.m. and 7:30 p.m. sermons by Dr. Searcy Garrison.
HAPEVILLE FIRST—Dr. Durward V. Cason, pastor; 8:30 a.m., sermon by the Rev. Cary B. Gordy, 11 a.m. sermon by Thomas B. Hays; 7:30 p.m., "Friends and Enemies of the Home."
WIEUCA ROAD—Dr. Walter S. Adams, pastor; 11 a.m., "Youth and Common Sense;" 7:30 p.m., "Father and Son."
DRUID HILLS—Dr. Louie D. Newton, pastor; 11 a.m., "There Appeared an Angel, Strengthening Him;" 7:30 p.m., "Thou Shalt Be Saved."
SECOND AVENUE—Howard Johnson, pastor; 11 a.m. and 8 p.m. services.
GRESHAM ROAD CHAPEL—R. P. Hamby, pastor; 11 a.m. and 7:30 p.m., services.
EDGEWOOD—J. G. Burgess, pastor; 11 a.m. and 7:30 p.m. services.
OAKLAND CITY—Guy Owen, pastor; 11 a.m., sermon by the Rev. Robert McCulloch; 7:30 p.m., sermon by the Rev. J. Clyde Sills.
INMAN YARDS—W. H. Dameron, pastor; 11 a.m. and 7 p.m.
DECATUR FIRST—Dr. Dick H. Hall Jr., pastor; 11 a.m., "The Way Out;" 7:30 p.m., program led by John Warr and glee club of Georgia Baptist Children's Home.
LAKEVIEW—Alexander Shores, pastor; 11 a.m. and 7:30 p.m., services.
WEST MANOR—Pat A. Johnson, pastor; 11 a.m. and 7:30 p.m. services.
CASCADE—Dr. O. M. Seigler, pastor; 11 a.m., "The Church at Prayer;" 7:30 p.m., "One Thing—Follow Me."
JACKSON HILL—Paul H. Cranford, pastor; 11 a.m. and 7:30 p.m. services.
NORTHSIDE DRIVE—W. L. Selman, pastor; 11 a.m., "This Your Life;" 7:30 p.m., "Christ on the Cross."
HIGHTOWER ROAD—Aubrey Wisnier, pastor; 11 a.m. and 7:30 p.m. services.

UNITY

CHURCH OF CHRISTIANITY—Wendell H. Mixson, minister; 11 a.m., "Your Victorious Spirit Conquers Every Problem;" 5:30 p.m., "Unity Sings."

ADVENT CHRISTIAN

CLARKSTON—A. K. Lewis, pastor; 11 a.m., "Sowing and Reaping;" 7 p.m., "Sincere Friendship."

NONDENOMINATIONAL

THREEFOLD TRUTH CENTER—Kathryn Boyce, minister; 11 a.m., "How Thoughts Affect Our World."
BROOKHAVEN GOSPEL CHAPEL—9:30 a.m., "The Lord's Supper;" 11 a.m., "His Way," by Roy Waters; 7:30 p.m., "Gospel Service," by J. W. Graham.

MUTHODIST

EPWORTH—Dwight Nysewander, pastor; 11 a.m., "Salt," by Dr. Nat Long, district superintendent; 7:30 p.m., "Come," by the pastor; 9:40 a.m., Sunday school.
PEACHTREE ROAD—Claud M. Hayes, pastor; 9:30 and 11 a.m., "Jesus, Great Forever;" 7:30 p.m., "A Paradox of Christianity."
NEW HOPE—Charles E. Wilson, pastor; 11 a.m., "Where's Your Heart?" 7:30 p.m., "A Long Look at the Cross."
BETHEL—G. H. Stone, pastor; 11 a.m., "Jesus and Nicodemus or the New Birth;" 7:30 p.m., "How Jesus Deals With Sinners."
MOUNT GILEAD—John H. Bridges, pastor; 11 a.m., "Cowards Die a Thousand Deaths;" 7 p.m., "A Man Who Died With a Smile on His Face."
CASCADE—L. F. Van Landingham, pastor; 11 a.m., "The Gift of God;" 7:30 p.m., "The Gospel of Success."
SAINT LUKE—Jerome Wannamaker Jr., pastor; 11 a.m., "Bravery Without Hatred;" 7:30 p.m., "Repent Now."
GRANT PARK—Dr. J. H. Allison, pastor; 11 a.m., "The Elements Of Successful Living;" 7:30 p.m., "The Second Word on the Cross; the Word of Salvation."
BEN HILL—J. M. Guest, pastor; 11 a.m., "Why Tithe?" 7:30 p.m., "Why Christ Went Father and Prayed Alone."
EBENEZER—R. E. Winn, pastor; 11 a.m., "Why Go to Church?"
SHARON—G. L. Hickman, pastor; 11 a.m., "Building Up the Walls That Are Broken Down."
EAST POINT AVENUE—W. M. Bishop, pastor; 11 a.m., "Chosen of God;" 7:30 p.m., "God, No Respecter of Persons."
EAST POINT FIRST—George O. King, pastor; 8:30 a.m., "What Think Ye of Christ;" 11 a.m., "What Money Cannot Buy;" 7:30 p.m., "Is Told a Lie."
LAKEWOOD HEIGHTS—S. D. Cherry, pastor; 11 a.m., "Slipping;" 7:30 p.m., "Three Judgments."
FAIRLAND HEIGHTS—Robert D. Bickel, pastor; 11 a.m., "The Faith That Builds;" 7:30 p.m., sermon by Dr. Nat Long.
EAST LAKE—Dr. Walter C. Cowart, pastor; 11 a.m., "I Will Build My Church;" 7:30 p.m., "Shirkers, Jerkers, Workers."
TUCKER—T. H. Shackleford, pastor; 11 a.m., "Isaiah's Vision;" 7:30 p.m., "James, the Apostle of Silence."
PARK STREET—Peter Mannig, pastor; 11 a.m., "Some Important Decisions;" 7:30 p.m., sermon by the Rev. D. C. Stamps.
MOUNT ZION—H. B. Duling, pastor; 11 a.m., "A Second Chance;" 7 p.m., "What One Man Can Do."
COKESBURY—J. Douglas Swagerty, pastor; 11 a.m., "The Strongest of the Strong;" 7:30 p.m., "Does It Pay to Serve Jesus?"
HAYGOOD MEMORIAL—Harvey C. Holland, pastor; 11 a.m., sermon by Dr. Watts G. Henry Jr.; 7:30 p.m., "The Pure in Heart."
SOUTH BEND—W. D. Spence, pastor; 11 a.m., "The Wells of Salvation;" 7:30 p.m., "Run, and Not Be Weary."
CALVARY—L. B. Jones, pastor; 11 a.m., "Binding God's Hands;" 7:30 p.m., "The Baptism of the Spirit."
NORTHSIDE—Eugene T. Drinkard, pastor; 11 a.m., "The Faith to Go a Little Farther."
MARY BRANAN MEMORIAL—Lee Brannan, pastor; 10:55 a.m., "Excuses;" 7:30 p.m., "The Third Word from the Cross and Holy Communion."
COLLINS MEMORIAL—John D. Maxwell, pastor; 11 a.m., sermon by the Rev. B. C. Kerr; 7:30 p.m., "Let Us Pray."
STEWART AVENUE—Charles F. Middlebrooks Jr., pastor; 11 a.m., "Set Toward Jerusalem;" 7:30 p.m., sermon by the Rev. Travis Woodward.
CLARKSTON—Forrest J. King, pastor; 11 a.m., "Receiving Help and Strength;" 7:30 p.m., sermon by the Rev. Cecil Williamson.
WESLEY MEMORIAL—W. L. Blackburn, pastor; 11 a.m., "Goodness;" 7:30 p.m., "The Night of Disinvitation."
HAPEVILLE—James J. Seed, pastor; 11 a.m., "Indeed, by Our Children;" 7:30 p.m., "Four Friends."
INMAN PARK—Harry L. Mitcham, pastor; 11 a.m., "The Meaning of the Cross, Power and Wisdom of God;" 7:30 p.m., "Why Do Good Men Suffer?"
ST. JOHN—Roger S. Guthill, pastor; 11 a.m., "Will a Man Rob God?" 7:30 p.m., "Divine Who—We Can?"
DECATUR FIRST—J. W. Veatch, pastor; 8:30 a.m., "The Church Which Is His Body;" 11 a.m., sermon by Dr. Walter Brown; 7:30 p.m., "What to Think About."
PATILLO MEMORIAL—C. R. Corbin, pastor; 11 a.m., "Love in Conduct;" 7:30 p.m., "Choose to Be—Son."
GRACE—Dr. Charles L. Allen, pastor; 11 a.m., "It Depends on Your Wealth Mentality;" 7:30 p.m., "How to do the Impossible."
EASTLAND ROAD—William R. Floyd, pastor; 11 a.m., sermon by the Rev. Dolan Dobbins.
ST. MARK—Dr. John B. Tate, pastor; 11 a.m., "Our Lord in Gethsemane;" 7:30 p.m., "Christianity in Everyday Living."
COLLEGE PARK—W. Earl Strickland, pastor; 9:30 a.m., Holy Communion; 10:50 a.m., "Tragedies in the Light of the Cross;" 7:30 p.m., "Discover Yourself."
TENTH STREET—Harold L. Cochran, pastor; 10:55 a.m., "If Thou;" 7:30 p.m., "We Believe in Christian Perfection."
OAKLAND CITY—Omar Cherry, pastor; 11 a.m., "The Why of Giving, a Little a Tithe of All;" 7:30 p.m., "Our Deviations."
McKENDREE—Phil Jones, pastor; 11 a.m. and 8 p.m. services.
TRINITY—Cecil Myers, pastor; 11 a.m., "The Cross and Man's Future;" 7:30 p.m., "The Cross and the Family Fireside."

PRESBYTERIAN

GEORGIA AVENUE—11 a.m. and 7:30 p.m., sermons by Dr. Sam Cartledge.
MORNINGSIDE—Dr. A. V. Gibson, pastor; 8:45 a.m., "Why Are You Afraid When Grace Abounds?" 11 a.m., "Only One Mediator."
ROCK SPRING—Bonneau H. Dickson, pastor; 11 a.m., "On Speaking Out of Experience;" 7:30 p.m., "The Tragedy of a Borrowed Decision."
KIRKWOOD—John H. Sadler, pastor; 11 a.m., "Why Do Good People Suffer;" 7:30 p.m., "My Call to the Ministry," by Curtis Moore.
WESTMINSTER—Dr. John R. Richardson, pastor; 11 a.m., "How a Christian Gets Out of Mist Love;" 7:30 p.m., "Christ in Prophecy."
INGLESIDE—Kennedy Smartt, pastor; 11 a.m., "The Verdict: Not Guilty;" 7:30 p.m., "Tragic Miscalculation Number Five."
CASCADE ROAD—Walter Miller Crowe, pastor; 11 a.m., morning prayer and sermon; 7:30 p.m., evening hymns and scripture lesson.
NORTH AVENUE—Dr. Vernon S. Broyles Jr., pastor; 11 a.m., "The Why of It All;" 7:30 p.m., "Evidences."
CLIFTON—Dr. John A. Garber, minister; 11 a.m., "Strong Saving Faith;" 7:30 p.m., "The God in Whom We Live."
OAKHURST—Francis B. Benton, pastor; 11 a.m., "The God of Hill and Vale;" 7:30 "The Story of Simon."
CENTRAL—Dr. Stuart R. Oglesby, pastor; 11 a.m., "God's Sovereignty and My Responsibility."
EMORY—A. N. Wells, pastor; 11 a.m., "Death: the Greatest Adventure;" 7:30 p.m., "When God Calls."
ORMEWOOD PARK—John N. Ashenfelter, guest speaker; 11 a.m., "Peter, Prize of Faith;" 7:30 p.m., "Beyond the Sunset."
DRUID HILLS—Dr. P. D. Miller, pastor; 11 a.m., "Jesus and Modern Man."
WEST END—Dr. Alva M. Gregg, pastor; 11 a.m., "The Mission of the Church; 8 p.m., "What Shall I Do With Jesus?" by Dr. H. D. Brown.
MEMORIAL DRIVE—Dr. Richard T. Gillespie, pastor; 11 a.m., "Tithing, a Christian Privilege."
FIRST—Dr. Harry A. Fifield, pastor; 11 a.m., "Carest Thou Not That We Perish."
PEACHTREE ROAD PRESBYTERIAN CHURCH—11 a.m., "What the World Expects of the Church" by the Rev. James Matthews.
GORDON STREET—Joseph L. Griggs, pastor; 11 a.m., "Cripples at the Gate; 5 p.m., "The Voyage of Life."
ALEXANDER MEMORIAL—Marion H. Cuthbertson, pastor; 11 a.m., "The Anxiety of Unwilling Witnesses;" 7:30 p.m., "Is There a Church in Your House?"
FIRST ASSOCIATE REFORMED—J. W. Everett, pastor; 11 a.m., "Stewardship of Time;" 7:30 p.m., "The Beatitudes."
CLAIRMONT—Max Milligan Jr., pastor; 11 a.m., "The Christian Problem of Discrimination;" 7:30 p.m., "Unfinished."
LAKEWOOD—Edward Watson, pastor; 11 a.m., "God Honors a Willing Heart;" 7:30 p.m., "A Remedy for Spiritual Sickness."
COVENANT—Dr. Herman L. Turner, pastor; 11 a.m., "He Went About Doing Good," by the Rev. Victor Panek; 7:30 p.m., "Your Personality."
CAPITOL VIEW—C. Walker Sessions, pastor; 11 a.m., "Thoughts—for the Morrow;" 7:30 p.m., "The Organizer—at Rehoboth."
TRINITY—Allison F. Williams, pastor; 11 a.m., "Sons of God."
HAPEVILLE—Jacob S. Mackorell Jr., pastor; 11 a.m. and 7:30 p.m., sermons by the Rev. James Doerr.
MOUNT VERNON—Harold W. Minor Jr., pastor; 11 a.m., "Christ Is Life."
DECATUR—Davison Philips, pastor; 8:45 a.m., "Being Made Free by the Son of Man;" 11 a.m., "Come Unto Me;" 7:30 p.m., "Be of Good Cheer."
COLUMBIA—James Hazelwood, pastor; 11 a.m., "What Is Your Life?" 7:30 p.m., "Eternal Investments."

CHRISTIAN SCIENCE

Lesson sermon subject: "Substance."
FIRST—11 a.m. and 5:30 p.m. services.
SECOND—11 a.m. service.
THIRD—11 a.m. service.
FOURTH—11 a.m. service.
DECATUR FIRST—11 a.m. service.

JEHOVAH'S WITNESSES

FLAT SHOALS—Wayne E. Coffey, minister; 4 p.m., "A World Government for the People," by C. H. Roenell; 5:15 p.m., "A Right Kind of Minister."
GORDON—J. M. Kidd, minister; 4 p.m., "God's Warning to a Wicked Generation," by C. W. Williams; 5:15 p.m., "A Right Kind of Minister."
PEACHTREE—John F. Peterson, minister; 7:30 p.m., "A Right Kind of Minister."
EAST POINT—J. M. Newsome, minister; 4:15 p.m., "A Right Kind of Minister."
DECATUR—R. D. Van Sant, minister; 4 p.m., "Who Gave Us the Bible?" by M. P. Mercer; 5:15 p.m., "A Right Kind of Minister."

PENTECOSTAL

HOLINESS—W. J. Pressley, pastor; 11 a.m., "Opening All Doors by Faith;" 7:45 p.m., "How To Settle the Past and Guarantee the Future."
BARTH MEMORIAL—Hattie M. Barth and Fred Martin, pastors; 11 a.m. and 7:45 p.m., services.

EPISCOPAL

HOLY COMFORTER—11 a.m., morning prayer and sermon.
ST. TIMOTHY—John L. Womack, rector; 11 a.m., morning prayer and sermon; 9:30 a.m., church school.
ALL SAINTS—Milton L. Wood Jr., rector; 8 a.m. Holy Communion; 9:15 and 11 a.m., morning prayer and sermon.
CATHEDRAL OF ST. PHILIP—Al

Go to Church Sunday

Church Announcements

Our Churches Welcome You

BAPTIST

Tabernacle Bible Conference

Jas. McGinlay, Brooklyn; Alan Redpath, Chicago
Sidlow Baxter, Edinburgh

TONIGHT
McGINLAY (7:30)
REDPATH (8:15)
TOMORROW
BAXTER (10:00)
REDPATH (10:50)
REDPATH (7:00)
McGINLAY (7:45)
BAXTER (8:30)

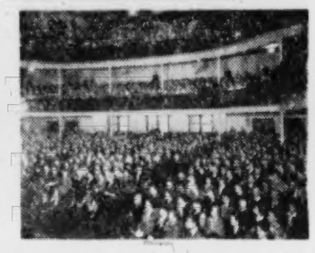

The Baptist Tabernacle — Luckie St. at Spring — Dr. Paul James, Pastor

FIRST BAPTIST CHURCH

754 PEACHTREE ST., N. E.
Dr. Roy O. McClain, Pastor
SUNDAY SCHOOL 9:30 A. M.
11:00 A. M.
"AM I MY BROTHER'S KEEPER?"
7:30 P. M.
"THE FEAR OF LIVING"
(Second in a Series on the Conquest of Fear)
Broadcast Over WGST, 11 A. M., Every Third and Fourth Sunday
Morning Worship Telecast Every Sunday Over WLW-A-TV, Channel 11, 11-12 O'Clock

Morningside Baptist Church

1700 PIEDMONT AVE., N. E.
James P. Wesberry, Pastor
9:45 A. M.—Sunday School
11 A. M.—"DOUBLE DARES"
7:30 P. M.—"GOING AFTER GOLIATH"
B. T. U.—6:15 P. M.
NURSERY PROVIDED AT BOTH SERVICES
WEDNESDAY NIGHT PRAYER SERVICE—7 P. M.

colonial hills baptist

Atlanta's Bible Church
With a World-Wide Vision
WELCOMES YOU
★ ★ ★ ★ ★ ★
DR. CHARLES SEIDENSPINNER
President, Southeastern Bible College, Birmingham, Alabama
WILL SPEAK BOTH SERVICES
11:00 A. M. 7:45 P. M.
Paul R. Van Gorder, Pastor
NEWNAN AND KNOTTS • EAST POINT, GA.

CASCADE BAPTIST CHURCH

Westhaven Dr. and Alvarado Terrace, S. W.
DR. O. M. SEIGLER, Pastor
11:00 A. M.—"THE CHURCH AT PRAYER"
7:30 P. M.—"ONE THING—FOLLOW ME"
Sermons by Dr. L. O. Griffith
Sunday School 9:30 A. M. Training Union 6:15 P. M.
Nursery for All Services

EAST ATLANTA BAPTIST CHURCH

DR. GOOLSBY

184 Moreland Ave., SE
Dr. Hobart D. Goolsby, pastor
Sun. School 9:45—Worship 10:45 A. M.
Pastor's subject:
"I Shall Become Weak and Be Like Any Other Man" — Judges 16:17
BTU 6:15—Prayer Meeting 7:15 P. M.
EVENING SERVICE 7:30 P. M.
Pastor's message:
"Strengthen the Things Which Remain" — Rev. 3:2

CHRISTIAN

PEACHTREE CHRISTIAN CHURCH

Peachtree at Spring

9:15 A. M.—Broadcast over WSB, Mr. Neil Bowles, General Secretary, Christian Science Committee on Publication for the State of Georgia
9:30-12:30 A. M.—Nursery for Children
9:45 A. M.—Church School
9:45 A. M.—Young People's Church—"CHRIST, THE WAY, THE TRUTH" Mr. Harrison
10:55 A. M.—Morning Worship—"IF YOU ABIDE IN ME"..... Dr. Burns
5:00 P. M.—Evening Bells Service—Theme: "GALLIA," a motet by Gounod
6:15 P. M.—Sunday Evening Fellowship—Youth and Adults

FIRST CHRISTIAN CHURCH

200 South Pryor St. at Trinity—THE REV. HARRISON McMAINS, Minister
9:45 A. M.—SUNDAY SCHOOL
10:55 A. M.—"JOY, PATIENCE AND PRAYER"
7:00 P. M.—MISSION STUDY CLASS "INDIA"

CHRISTIAN SCIENCE

FIRST CHURCH OF CHRIST, SCIENTIST

Peachtree at 15th St., N. E.
SUNDAY SERVICES, 11 A.M. AND 5.30 P.M.
SUNDAY SCHOOL, 11 A. M.
TESTIMONY MEETING WEDNESDAY 8 P. M.
Joint Reading Room, 103 Forsyth, N. W. Daily 9 a.m. to 9 p.m. Wednesday, 9 a.m. to 6 p.m. Sundays and Holidays, 2 to 5 p.m.
Reading Room—1034 Peachtree, N. E. Daily 9 a.m. to 9 p.m. Wednesday, 9 a.m. to 7:30 p.m. Sunday, 2 to 5 p.m.

CHURCH OF CHRIST

Druid Hills Church of Christ

985 Ponce de Leon Ave., N. E. Clarence C. Dailey, Minister
BIBLE SCHOOL—10:00 A. M.
11:00 A. M.—"THE VALUE OF A SOUL"
7:30 P. M.—"WHY SIT WE HERE UNTIL WE DIE?"
Warren Morris, Song Director
Nursery Open at All Services

WEST END CHURCH of CHRIST

Gordon and Hopkins Sts., S. W.
J. EDWARD NOWLIN, Minister
BIBLE SCHOOL 10 A. M.
11 A. M.—"THE POWER TO HELP OTHERS"
6 P. M.—"FIVE TESTS OF OBEDIENCE"
26-Lesson Bible Correspondence Course Free
A CORDIAL WELCOME AWAITS YOU
Radio Broadcast WTJH, 1280 KC, 4:45 P. M., Monday through Friday

MORELAND AVE. CHURCH OF CHRIST

671 Moreland Ave., S. E.
W. D. McPherson, Minister
Bible School 9:45 A. M.
11 A. M.—"BE STILL AND KNOW THAT I AM GOD"
7:45 P. M.—"THE COATS OF SKIN"
Write for Free Literature

AVONDALE CHURCH OF CHRIST

Now Meeting in Glen Haven School
Austin Drive, Near Covington Highway
NEWELL Le FEVER, Minister
Bible School, 10:00 A. M.
WORSHIP 11:00 A.M. and 6:00 P.M.

NAZARENE

REVIVAL SERVICES

MARCH 12 THRU 20
With
EVANGELIST CHARLES HASTINGS SMITH
of Conway, Ark.
and
SONG EVANGELIST CHARLES NOBLE
of Atlanta, Ga.
NIGHTLY 7:45 P. M.

FIRST CHURCH OF THE NAZARENE

123 Moreland Ave., S. E. Wendell Wellman, Pastor
"TUNE IN "THOUGHTS FOR TODAY" MONDAY THRU FRIDAY, 8:45 A. M. (WLW-A)

LUTHERAN

LUTHERAN SERVICES

AT MISSOURI SYNOD CHURCHES

ASCENSION — Sarah Rawson Smith School, Old Ivy Rd. off Roswell — Carl Mehl, Pastor — SUNDAY SCHOOL, 10 A. M.
7:30 P. M.—"Are You a Saver of Souls?"

GRACE — 1155 No. Highland Ave., N. E., Atlanta, Ga. — Theodore G. Ahrendt, Pastor — SUNDAY SCHOOL, 9:45 A. M.
11 A. M.—"Your Spiritual Enemy—The Devil"
WED. LENTEN SERVICES, 8 P. M.

FAITH — Mayes Ward Home, 408 Church St., Marietta, Ga. — Rev. Ted D. Westermann, Pastor
11 A. M.—"A Beacon or a Candle?"

CHRIST — Russell High Auditorium, East Point, Ga. — Marlin A. Mentz, Pastor — SUNDAY SCHOOL, 9:45 A. M.
11 A. M.—"Saving or Destroying Souls"
LENTEN SERVICES, WEDNESDAYS, 8 P. M.

LUTHERAN CHURCHES OF ATLANTA AREA INVITE YOU

(Members of the National Lutheran Council)

REDEEMER — "The Downtown Church" at Peachtree and Fourth Sts. — The Rev. Chas. R. Anders, Asst. Pastor
9:45 A. M.—Sunday School Wednesday Lenten Service—8 P. M.
8:30 and 11 A. M.
"The Way of the Christian"—Dr. C. E. Fritz, President, Ga.-Ala. Synod
Nursery for All Services Off-Street Parking

EMMANUEL — 1187 Gordon St., Southwest— Frank C. Jones Jr., Pastor
9:45 A. M.—SUNDAY SCHOOL—MID-WEEK LENTEN SERVICE 8 P. M.
8:30 and 11 A. M.—"THIS ABOVE ALL"

GOOD SHEPHERD — Main St. and E. Walker Ave., College Park
9:45 A. M.—SUNDAY SCHOOL
11 A. M.—Worship Service

MESSIAH — Clairmont Ave. and Erie St., Decatur — Cecil W. Carpenter, Pastor
9:45—SUNDAY SCHOOL—LENTEN VESPERS WED., 8 P. M.
11 A. M.—"DETERMINED FACE"

PEACHTREE RD. — 3686 Peachtree Rd., Northeast — Paul J. Renz, Pastor
9:45—SUNDAY SCHOOL—LENTEN VESPERS WED., 8 P. M.
11 A. M.—"THE WORLD'S LIGHT"

ST. JOHN'S — Euclid Ave. at Edgewood Ave., Northeast — Rev. Clarence K. Derrick, D. D., Pastor
10 A. M.—SUNDAY SCHOOL—CLASSES FOR ALL AGES—
11 A. M.—The Service: "PITIFUL PRODIGALS"
8 P. M.—WEDNESDAY—LENTEN SERVICE, "GRATITUDE EXPRESSED IN SERVICE"

ST. PAUL — 3075 Tilson Rd., Glenwood Hills, Decatur — Rev. Vance Daniel, Pastor
9:45 A. M.—SUNDAY SCHOOL—LENTEN VESPERS WED., 7:30 P. M.
11 A. M.—"THE UNDIVIDED"

EPISCOPAL

Our Saviour

Eucharist at 7:30, 9:30, 11:00 A. M.
Lenten Service: Stations of the Cross, Sermon and Benediction of the Blessed Sacrament, 8:00 P. M.
1068 North Highland Avenue, N. E.

PRESBYTERIAN

For a Fearful World And the Worried Soul-

A Pre-Easter Series
March 13-April 10

"Why Are You Afraid?"

Hear Dr. Arthur Vann Gibson
At the 8:45 a. m. Service This Sunday
"WHY ARE YOU AFRAID WHEN GRACE ABOUNDS?"

11 A. M.—"ONLY ONE MEDIATOR"
The First in a Series
On "Through the Cross to Victory"

MORNINGSIDE PRESBYTERIAN CHURCH
1411 Morningside Drive, N. E.

Druid Hills Presbyterian Church

1026 Ponce de Leon Avenue, N. E.
The Reverend Patrick D. Miller, D. D., Minister
9:30 A. M. — Sunday School
11:00 A. M. — "Jesus and Modern Man"
6:00 P. M. — Fellowship Vespers
7:30 P. M. — Evening Worship and Fellowship
Visitors Welcome

CENTRAL PRESBYTERIAN CHURCH

201 Washington St., S. W., Opposite State Capitol
Stuart R. Oglesby, D.D., Minister
11:00 A. M.—Subject of Sermon: "GOD'S SOVEREIGNTY AND MY RESPONSIBILITY"
6:45 P. M.—Presbyterian Youth Fellowship

FIRST PRESBYTERIAN CHURCH

PEACHTREE AT SIXTEENTH STREET
MINISTERS: REV. HARRY A. FIFIELD, DD., REV. W. I. HOWELL
9:45 A. M.—CHURCH SCHOOL
11:00 A. M.—SERMON BY DR. FIFIELD: THESE CAME ASKING
X. "Carest Thou Not That We Perish?"
(Tenth in series on questions men asked Jesus)
6:30 P. M.—FELLOWSHIP GROUPS

WESTMINSTER PRESBYTERIAN CHURCH

Ponce de Leon Ave. at Boulevard, N. E.—Dr. John R. Richardson, Minister
9:30 A. M.—Church School
11:00 A. M.—"HOW A CHRISTIAN MAN MUST LIVE (I)"
6:30 P. M.—Youth Fellowship Meetings
7:30 P. M.—"CHRIST IN PROPHECY"
Nursery at both worship services for children under six

YOUTH FOR CHRIST

Youth For Christ To-Night

Rev. Cyril H. Steinmann, Speaker
BIBLE QUIZ—MURPHY VS. SOUTHWEST DEKALB
Ed S. Cook Auditorium, 211 Memorial Dr., S. E., 7:45 P. M.

NONDENOMINATIONAL

THREEFOLD TRUTH CENTER

Sunday Church Services — Peachtree Art Theatre (13th at Peachtree)

11 A. M.—Sermon:
"HOW THOUGHTS AFFECT YOUR WORLD"
Kathryn Boyce, Minister

Attend our Sunday Service, and learn to be receptive to the Light which is poured out upon this earth's atmosphere during the Easter Season. All are welcome.

Weekday Activities: 78 Marietta St., N.W.

ASSEMBLY OF GOD

IT'S . . .
REVIVAL
TIME Again!
HEAR . . .
REV. R. S. PETERSON
OF MIAMI, FLA.
A Very Enlightening Speaker
You will have a deeper ensight of the Bible after hearing this man!

EVERY NIGHT (Except Saturday) 7:30 O'CLOCK
Also on Tuesday and Friday Morning at 10:30 o'Clock

FAITH MEMORIAL CHURCH

Listen to RADIO WEAS (1010 on Dial) Monday through Saturday 10:00 to 10:15 A. M.
163 PONCE DE LEON AVE., N. E. (AT PIEDMONT AVENUE)

METHODIST

FIRST METHODIST CHURCH

360 Peachtree St., N. E.
In the lighted heart of downtown Atlanta . . . where overflow crowds worship God—twice each Sunday . . .
Pierce Harris, Pastor
Harry P. Armstrong, Director of Music
11 A. M.
"TO SAY SOMETHING NOW—I DIDN'T KNOW TO SAY THEN"
8 P. M.
"BELIEVING IN SOMETHING—ENOUGH TO WORK FOR IT"
(2nd in Series, "Adventures in Faith"

GRACE METHODIST CHURCH

458 Ponce de Leon Ave.—Between Parkway and Boulevard
DR. CHARLES L. ALLEN, PASTOR
9:30 A. M.—SUNDAY SCHOOL
11 A. M.
"IT DEPENDS ON YOUR WEALTH WHERE"
5:30 P. M.—Youth Fellowship Supper
7:30 P. M.
"HOW TO DO THE IMPOSSIBLE"
Hear Dr. Allen—WSB—1:15—Every Sunday

MARTHA BROWN METHODIST CHURCH

Corner Moreland and Metropolitan Avenues, S. E.
Gordon Thompson Jr., Pastor
8:30 and 11:00 A. M.
"THE DIVINE CONDITIONS FOR A SPIRITUAL AWAKENING"
7:30 P. M.
"YOUR FAMILY NEEDS CHRIST"
REVIVAL, MARCH 20-27
Dr. Mack B. Stokes, Revival Preacher

ST. MARK METHODIST CHURCH

Peachtree at Fifth Street—JOHN B. TATE, L.L.D., Pastor
11:00 A. M.—"Our Lord in Gethsemane"—PASTOR
(Nursery and extended sessions through Primary Department during this hour)
7:30 P. M.—Panel Discussion: "Christianity in Everyday Living"—Rev. Jim Turpin, Presiding
Sunday School 9:40 A. M. Youth Fellowships 6:00 P. M.

DRUID HILLS METHODIST CHURCH

Seminole Ave. N. E. 1 Blk. P. de Leon W. Rembert Sisson D.D. Pastor
10:45 A. M.—"Lasting Values"
7:30 P. M.—Communion Meditations—Holy Communion

KIRKWOOD METHODIST CHURCH

"A City Church With a Country Atmosphere"
66 Howard St., N. E. J. Foster Young, Pastor
9:45 A. M.—Church School
11:00 A. M.—"BY WAY OF JERUSALEM TO CALVARY"
7:30 P. M.—"THAT AWFUL NIGHT IN THE GARDEN"

ST. PAUL METHODIST CHURCH

501 Grant St., S. E. N. O. L. POWELL, Pastor
9:45 A. M.—CHURCH SCHOOL FOR ALL AGES
11:00 A. M.—Chaplin Luther W. McArthur, Guest Minister
7:30 P. M.—The Picture—"JOHN WESLEY"—In Color
YOU WILL LIKE THE PEOPLE AT ST. PAUL

Glenn Memorial Methodist Church

On Emory University Campus — REV. W. CANDLER BUDD, Minister
11:00 A. M.: GIDEON, GOD'S GENERAL
7:30 P. M.: STAYING ALIVE SPIRITUALLY.
Church School, 9:30 A. M. Youth Program, 5 P. M.
A nursery is provided for small children.

CHURCH OF GOD (NOT PENTECOSTAL)

Hear Dr. W. Dale Oldham

One of America's Foremost Gospel Preachers

Pastor of Park Place Church of God in Anderson, Indiana; Internationally Known as Preacher at the Christian Brotherhood Hour, the Radio Voice of the Church of God; Author and World Traveler.

Preaching Mission–March 14-18

Monday Through Friday — 7:30 Each Evening

Neighborhood Chapel Church of God

826 Edgewood Ave., N. E. (at Euclid Ave.)
Harry L. Harp, Pastor — WA. 6202

CHRISTIAN AND MISSIONARY ALLIANCE

THE FIRST ALLIANCE CHURCH

850 Euclid Ave., N. E. REV. CYRIL H. STEINMANN, Pastor
11 A. M.—DR. R. A. FORREST
President of Toccoa Falls Institute, Guest Minister
7:30 P. M.—Sacred Concert by the Toccoa Falls Choir — 37 Voices
9:45 A. M.—Sunday School 6:30 P. M.—Youth Fellowship

PEANUTS

JUMBLE
...THAT SCRAMBLED WORD GAME

SLYLI

SWITT

YOSIN

GAYVOE

Print the SURPRISE ANSWER here

Unscramble the 4 sets of letters, making a word of each jumble. Print each word, a letter to a square, beneath each jumble. The letters you have printed on the *circled* squares may then be arranged to spell the *surprise answer* suggested by the cartoon clue. What is it? (answer on Monday)

Yesterday's answers: MEGGAPHONE SMOKY BOLERO - MEMORY

THE RYATTS

SNUFFY SMITH

STEVE CANYON

MOON MULLINS

WINNIE WINKLE

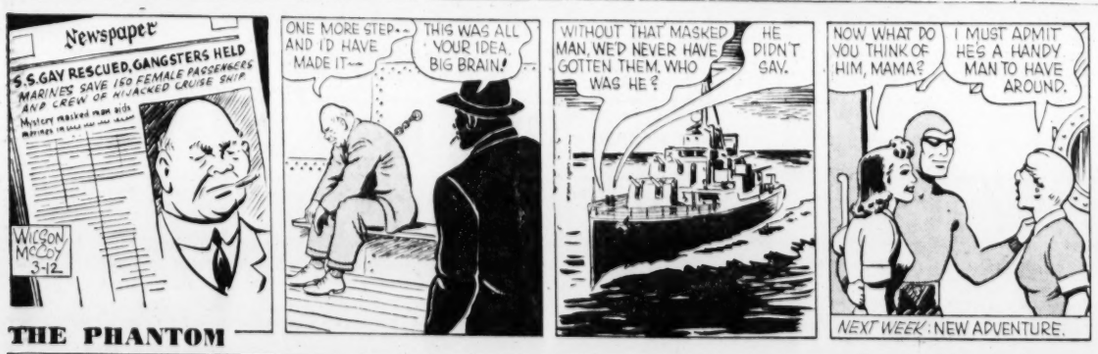

THE PHANTOM

JULIET JONES

DICK TRACY

GASOLINE ALLEY

MARY WORTH

GRANDMA

SMILIN' JACK

ORPHAN ANNIE

BEN BOLT

SISTER — By the Berenstains

"The day after tomorrow? Won't you PLEASE try to get it back at least by tomorrow?"

CASH DIVIDENDS ARE YOURS When you use Journal-Constitution WANT ADS

Watching Your Weight?

Treat yourself to delicious Wrigley's Spearmint Gum. Satisfies without filling.

Healthful

WRIGLEY'S SPEARMINT CHEWING GUM

Refreshing • Delicious

AI 122

CITY HALL NEWS

3 Firms To Match Lift Trucks

By HERMAN HANCOCK

Three truck sales firms were ordered Friday to demonstrate hoist-lift equipment in an effort to settle a dispute over purchase of two trucks for use at the Municipal Auditorium.

The aldermanic board's building and athletic committee named a five-man committee to witness the demonstration and to recommend.

Harry Niebrugge, auditorium superintendent, had recommended that the bid be awarded to Wrenn Bros. at $7,715, but two other bidders were lower. Niebruegge contended only Wrenn sold equipment meeting specifications and which could do the work required by the tight turns at the auditorium. R. S. Kerr & Co. representatives asking $7,035.50 for the two lifts and Southeastern Hauling Equipment Co., asking $6,777.93 contended their equipment would do the work even though it failed to meet rigid specifications prepared by Niebruegge.

The committee instructed Ald. Douglas Wood, chairman of the buidings committee; Ald. L. O. Mossley, chairman of the purchasing committee; Niebruegge, Purchasing Agent Ernest Brewer, and Garage Superintendent Homer Townsend to witness the demonstration and to recommend which equipment should be bought.

Ordinarily bids are awarded to those meeting specifications, but Kerr representatives charged the specifications had been written to favor the Wrenn bid. The committee, loathe to accept a higher bid if satisfactory equipment could be bought cheaper, ordered the demonstration to get an "impartial" recommendation.

Civic Ballet Stages Bright 1955 Opener

By ALEX JOINER

Three sparkling new productions and old favorites were brought to the stage of the Tower Theater Friday night as the Atlanta Civic Ballet raised the curtain on its 26th season.

All four featured some splendid dancing, some beautiful costumes and some equally beautiful sets.

New offerings, to be repeated at 8:30 p.m. Saturday are "Dalliance," "Les Sylphides" and "Fireworks Suite." A children's matinee will be given at 3 p.m.

The last named is a delightful work in the modern idiom for which Hugh Hodgson, head of the fine arts department of the University of Georgia, composed a score. Hodgson himself conducted a 17-piece orchestra through the music, an outgoing, well-constructed work refreshingly free of musical cliches or cuteness.

"Dalliance," the opening number, is the engaging story of a night in Vienna. Dancing the roles of the young innocent and her sophisticated sister are Lane Bradbury and Merrilee Smith. Supporting them, and capable partners, are Duane Dishion and Howard Frazier, and a well-trained corps de ballet.

"Les Sydphides," restaged by Dishion, makes the most of the wonderful Chopin music and Fokine choreography. The waltz finale is impressive.

The old favorite, greeted by a large audience with the same enthusiasm as last year, is "Never Dies the Dream," based on legends of the Louisiana bayous. Hildegarde Bennett, codirector of the ballet with Dorothy Alexander, did the choreography.

CO-CHAIRMEN KICK OFF 1955 RED CROSS DRIVE
Seated, L-R: H. A. Maddox, G. M. Smith; Standing: W. K. Mosely

Atlanta's Red Cross Drive For $540,302 Is Under Way

By GORDON ROBERTS

The 1955 Greater Atlanta Red Cross drive gets under way today.

Setting a goal of $504,302 and 150,000 members, some 1,100 volunteers begin soliciting after hearing Dr. Charles Allen describe the Red Cross as "first of all service agencies in the world" at the campaign kick-off dinner Friday night.

Dr. Allen, pastor of Grace Methodist Church here, likened the Red Cross to the Good Samaritan who stopped and administered to the wounded man, and added that the organization was the "expression of the very best of religious faith."

CONFIDENCE

Expressing particular appreciation of the spirit of Atlanta "that manifests itself in such a generous way in its support of the Red Cross," Dr. Allen said he is confident that more people in Atlanta will be working for and contributing to Red Cross this year than ever before.

G. Maynard Smith, Henry A. Maddox and W. Kelly Mosely are co-chairmen for the fund campaign. Smith was toastmaster at the dinner held in Exhibition Hall in the Biltmore Hotel.

BIGGER GOAL

Robert S. Lynch, Chairman of the Greater Atlanta Red Cross Chapter, said this year's goal represents an increase of $16,158 and 20,000 members. He said that this was because of "the increased use of blood in Greater Atlanta hospitals."

Lynch emphasized the importance of the volunteer worker to the Red Cross and extended his thanks to the thousands of Atlantans that offered their help through donations or active campaigning. In addition to the more than 1,100 volunteers at the dinner, it was expected that 10,000 more would participate in the drive.

Entertainment was provided by 3rd Army musicians, including a 30-voice male chorus which recently was named the best Army chorus in U.S.

S. Georgia Fires Bring Burning Ban

A ban on all "controlled burning" in the 1st and 8th Congressional Districts was declared here Friday, as scores of fires continued to menace parched southeast Georgia.

The ban came in a proclamation issued by Guyton DeLoach, director of the Georgia Forestry Commission.

DeLoach said emergency equipment was being rushed to the scene of a continuing stubborn blaze in the Okefenokee Swamp. The commission director is given such proclamation powers by the Georgia General Assembly "when the fire situation constitutes an unusual hazard to destruction of prperty."

More than 1,000 wild fires sprang up over south Georgia during the past six days, many of them started by farmers burning off land preparatory to spring planting, DeLoach reported.

General weather prediction is for no rain in fire-infested areas.

DeLoach appealed to residents of south Georgia areas not covered by the proclamation ban to "voluntarily halt brush-burning and trash-burning."

District Forester G. W. Lavinder said the Okefenokee blaze broke out of the swamp on the east side Thursday after burning 3,000 acres and quickly involved 12,000 additional acres of hill and timber land.

Lavinder said Echols County, an unprotected area, is in "a critical situation." Emergency equipment, including a bulldozer from Macon and three tractor units from Jefferson, Monroe and Jackson Counties, was rushed to Lavinder Friday.

First District Forester Walter F. Stone of Statesboro also reported a "critical situation." He said his crews were "working 18 and 20 hours a day."

Court Here Forbids Roofers To Picket

Judge Claude Shaw Friday granted a temporary injunction in Fulton Superior Court prohibiting a roofing union from picketing jobs of Lance Roofing Co., Inc.

Only one project, the General Electric Supply Building on Glenn street, was being picketed, but company representatives said picketing had been threatened at others.

A work stoppage involving 20 employes has bee nin effect for a week. They are members of the United Slate Tile & Composite Roofers, Damp and Waterproof Workers' Assn., Local 136 (AFL).

Staff Photo—Tom Aldred

LEADS ON KNEE AND TOE IN "DALLIANCE" SEQUENCE
Howard Frazier, Merrilee Smith, Corps in One of Civic Ballet Selections

Phone Firm, Union Toss Barbs, Still Far Apart

Southern Bell Telephone and Telegraph Co. and union representatives Friday chided each other for failure to give ground in contract negotiations.

Meanwhile, about 500 telephone workers met to receive last minute strike instructions. They will quit work at 6 a.m. Monday if a settlement is not reached on a contract to succeed the one that expires at midnight Sunday.

WAGES AT ISSUE

W. A. Smallwood, district director for the Communications Workers of America (CIO), said the "most hopeful interpretation" of Friday's bargaining, was that "at least negotiations have not gone into a deep freeze."

Smallwood said wages are still a fundamental issue. "We sincerely believe that no wage offer is fair which excludes any part of the working force and the present offer from the company excludes about 5,000 people," he added.

Company officials said an offered $6,000,000 increase would mean immediate raises for 45,000 of the 50,000 workers involved.

NO-STRIKE CLAUSE

F. M. Malone, Southern Bell vice president, said "the company has yet to receive a practical proposal from the union." Some union demands that don't make sense, he said.

"They still refuse to give any realistic answer to the obvious need for a no-strike clause. They still want a contract that will permit them to call quickie strikes against the public any where and any time they wish."

A SCREEN

The company contends that the no-strike clause is the real issue holding up a settlement, but the union disagrees.

Smallwood said "we resent the action of the telephone company in using that issue as a screen to hide their indifference to very real problems on the job."

Meanwhile, the union offered to provide emergency service on all lines and switchboards throughout the nine Southeastern states involved.

At the pre-strike meeting Friday night, union leaders told of plans to picket 23 Southern Bell buildings in the immediate Atlanta area. Pickets were warned against any violence or "any drinking or abusive language" on the lines.

The leaders warned that the strike, if it comes, "will not be easy," but expressed confidence that "we will win."

Out-in-County Zoning Law Is Approved

By RICHARD ASHWORTH

A comprehensive zoning and land use ordinance for Fulton County's unincorporated areas was unanimously adopted Friday by the Board of County Commissioners.

The ordinance, called the "Bartholomew Plan" after the St. Louis firm which prepared it, is effective immediately.

The measure was effected after a two-year study of zoning and land use in Metropolitan Atlanta and resulted indirectly from passage of the Plan of Improvement.

SPECIFIC INSTRUCTIONS

Commission Chairman Tom Camp explained that when the old city and county planning boards were consolidated, they gave specific instructions to the new board to proceed as soon as possible on preparation of a comprehensive zoning law.

Camp said the new ordinance was needed because after the improvement law went into effect, the city and county had three types of zoning—old county and city laws and regulations covering the county's unincorporated areas.

The new planning board then hired the firm of Harlan Bartholomew and Associates to make a study of land use in Atlanta and Fulton County. The ordinance adopted Friday was a result of the firm's study.

Max Cuba of the Atlanta-Fulton County Joint Planning Board said that adoption of the ordinance has "brought to a close two years of hard work. I hope the area affected by the ordinance will be materially benefited by its provisions."

CLEARED IN OCTOBER

The planning board passed the measure Oct. 29 last year and referred it to the commissioners. It had since been under study by county officials.

The commissioners made a number of changes in the ordinance before its final passage, however. Among the changes were:

1. In areas designated as agricultural, commercial signs advertising products other than those produced by the property owner may not be located closer than 100 feet to residences or churches and no closer than 150 feet from the center line of the right-of-way on state or national highways.

2. Proposed zoning for the Sandy Springs business district was extended along Roswell road to Hammond drive.

3. A new residential classification, suburban single family, was set up for agricultural areas. Requirements call for a one-acre lot, with a house containing a minimum of 1,000 square feet of floor space.

SUBDIVISION CLAUSE

4. A clause was added allowing a six-month period during which subdivision planners who already have land options and plans based on old zoning regulations may still meet requirements of old zoning laws.

Boundaries of respective residential zones in both the north and south ends of the county also were changed somewhat from the original recommendations of the Municipal Planning Board.

Camp said the changes resulted from public hearings held by the county during which residents voiced objections to some of the boundaries.

Ike Licks His Chops Thinking of Ga. Quail

President Eisenhower has termed a recent piece of Georgia legislation "rather unique" but mouth-watering.

The chief executive Friday sent notes to Gov. Griffin, Lt. Gov. Vandiver and House Speaker Marvin Moate expressing his appreciation for a resolution adopted by the General Assembly urging the Georgia Quail Breeders Assn. to send him a mess of quail.

Rep. W. Hugh McWhorter of DeKalb introduced the resolution at the request of the breeders after the President failed to bag any birds on a February hunting trip to Thomasville.

Chamblee Fireworks Ban Is Removed Until July 5

The Chamblee City Council Friday night lifted its ban on the sale of fireworks to allow dealers to dispose of stocks by the July 5 state deadline.

Removal of the ban will apply only to fireworks dealers licensed in 1954 who have stocks to dispose of. These dealers must reapply for licenses.

In other actions, the council rezoned property at the Carroll and Hospital avenues intersection for construction of a service station; approved appointment of Ray K. Chalfant Jr. as assistant building inspector and authorized awarding of a contract which will bring city employes under $1,000 hospitalization insurance.

The council approved an action of Mayor W. D. Malone protesting a $22.50 invoice from DeKalb County for asphalt used by city employes in patching city streets. The city maintained it is the county's responsibility to repair streets in Chamblee and that the city's action was of an emergency nature and only to assist the county.

Hardwick Toasted

Edward Hardwick Jr., tabulating supervisor for the water department was getting congratulations and collecting presents Friday as he celebrated his 47th birthday anniversary.

RICH'S COTTON CORNER AND SPORTSWEAR, FOURTH FLOOR, FASHION STORE

RICH'S

No-Iron Seersucker! Your Action Culotte Dress

$3.98

12A. The most convenient, carefree, good looking casual fashion we've seen! Cool, comfortable cotton seersucker, you just rinse out and hang up . . . it's ready for wear again for action sports, marketing or home life, and all casual occasions. A smart tattersal check in blue, red or green and white. Sizes 12 to 20 and women's half sizes 14½ to 24½.

Rich's Cotton Corner, Fashion Fourth

Mail and phone orders filled! Call WA. 4636

Casually Speaking

Matched Poplin Separates Now Come in Women's Sizes 38 to 44!

$3.98 to $5.98

Styled by Sharpees

If you've sighed with envy over the wonderful versatility of mix and match separates, look here! They're made in women's sizes now! The same lightweight poplin . . . washable, casual and so good looking. Everything you need for a sportive wardrobe, and at such a little price.

12B. Sleeveless print blouse. Powder blue and red lightweight cotton. $3.98
12C. Poplin wrap-around skirt. Navy charcoal or powder blue, $5.98
12D. Blouse, same as "A", $3.98
12E. Poplin Bermuda shorts. Navy, charcoal or powder blue, $3.98
Not shown: 12F. Poplin regulation shorts. Navy, charcoal or powder blue, $3.98
12G. Poplin pedal pushers. Navy, charcoal or powder blue, $4.98

Rich's Women's Sportswear, Fashion Fourth

RICH'S, Inc., P. O. Box 4236, Atlanta 2, Ga.

Style	Quan.	Size	Color	2d Color	Price

Name_____
Address_____
City_____ State_____
Cash ( ) C.O.D. ( ) Charge ( )
Add 30c postage and handling on prepaid orders outside Greater Atlanta and 3% state sales tax for Georgia delivery.
(3/12/Const.) (Dept. 493, 387)

SHOP RICH'S, YOUR ONE-STOP-STORE

THE ATLANTA CONSTITUTION
All the news for WOMEN
Page 14 Saturday, March 12, 1955

MONEY, MONEY, MONEY—$10,000 IS A GRAND HANDFUL
Bobby Cox and Carole Cook Admire Faber Baxter's "Product"

Teen Type

Students Learn About Banking

By BETTY CARROLLTON

Atlanta students this week learned the meaning of bank notes.

The Bank of Georgia was host to 11 top high school seniors who became "bankers for a day."

Students observed the behind-the-scenes working of a bank. They worked with officers of the bank holding corresponding jobs for the day to see the job opportunities available in a bank.

Students were welcomed and given a brief history of the bank by Joe Birnie, president. After a refreshment period, they were guided on a tour of the bank, then assigned to specific executives in the bank to see how duties are conducted during a normal working day.

Prior to a luncheon at the Capital City Club, students toured the clearing house and the Federal Reserve Bank.

A discussion period followed the luncheon. James H. Dixon Jr., vice president and cashier, discussed job opportunities in a bank. Vice President R. W. Shilling discussed the relation of a bank to the community, and Vice President Roy Collier Jr. told what banks do to attract customers.

Students participating in the program were Jo Ann Bennett, Bass; Richard Dickson, Brown; Bobby Cox, Fulton; Theresa McDaniel, Henry Grady; Sue Ivey, Hoke Smith; Marlene Schultz, O'Keefe; Phyllis Ann Killian, North Fulton; Donna Jean Hester, Southwest; Carole Cook, Sylvan Hills; Carol George, Roosevelt, and Helen Causey, West Fulton.

Operation Conelrad

It was Operation Conelrad at Hoke Smith this week. As a part of their program on civil defense, the Future Homemakers of America distributed brochures, stickers and comic-book type leaflets throughout the school.

Science teachers cooperated by explaining the conelrad-type broadcast which will be the only means of communication in case of enemy attack.

Dot Swipes was chairman of the project. Assisting her were Marylene Cheatham, Dian Schreffler, Glenda Smith, Jackie Embry, Ann Kapyt, Bobbie Bailey, Priscilla Hale, Jean Means, Dot Smith and Beverly Nash.

Smith High FHA officers include:

Barbara Holbrook, president; Mary Virginia Sanders, vice president; Ruth Mayo, secretary and Rita Morgan, treasurer.

Russell Senior Play

The Russell High senior play, "Leave It Grandma," by Vincent Lindsay, will be presented on Friday, April 1, at 8 p.m. in the East Point Auditorium.

The cast will include Nellie Graham, Kay Slappey, Barbara Spangler, Grace Orr, Charles Robinson, Mack Stephens, Bill Mitchell, Theo Scott, Beverley Rogers, Bobby Tyler and Peggy Glover.

Staff Photos—Floyd Jillson

LEARNING THE BEHIND-THE-SCENES STORY OF A BANK
Roy Collier Jr. Explains Bank Problems to Theresa McDaniel

She Takes A Leave To Nurse

By MARY DENMARK

When Mrs. E. E. Fuller Jr. manages to take a few hours' holiday from her home and four youngsters, where does she go?

Bridge party? Shopping? Golf course?

Not at all. Attractive Mrs. Fuller dons her nurse's uniform and heads for Red Cross headquarters, where, like a number of other Atlanta nurses, she works as a volunteer nurse in the blood bank or as a home nursing or nurses' aide instructor.

Mrs. Fuller, a native of Providence, R.I., and now living at 3821 Skyland Dr., gave up her nursing career eight years ago when she married.

But last year, after deciding that the children were old enough to be left occasionally with Boisey, the part-time maid, she began giving some time to volunteer work.

"I wanted to do something to renew professional contacts, something that would be of some good to the community," she said.

"The work has definitely met with my expectations. For one thing, through contact with the hospitals it gives a sort of overall picture of nursing in Atlanta."

The Red Cross program, she added, brings the nursing program down to the community level.

"My husband and children definitely come first with me, but I think I can still contribute some service to the community."

Mrs. Fuller pointed out that the volunteer nurse program is a continuation of the work of Jane Delano, the founder of Red Cross nursing, whose birthday anniversary, Saturday, March 12, is celebrated by the Red Cross as Jane Delano Day.

TOP TEENS

O'Keefe, Fulton Honored

Atlanta's Junior Court of Honor, a project of the Atlanta chapter, American Women in Radio and Television, has singled out Rodney Brannon and Karen Jacobs as the Top Teens of the week.

Karen, 595 McAfee St., NW, is a junior at O'Keefe High School. She is a member of the Ke-O-Ke and Shamrock staffs and vice president of the Honor Club.

When nominating Karen for this week's honor, the Junior Civitan members of O'Keefe commented: "We believe Karen deserves to be a Top Teen of the week because she is a model teenager. She has intelligence above the average. She possesses beauty, personality and leadership."

O'KEEFE JUNIOR
Karen Jacobs

Karen is a member of the Tenth Street Methodist Church, where she is president of the Youth Fellowship, a member of the choir and secretary of her Sunday School class.

She is also treasurer of the Sub-District Methodist Youth Fellowship. During the summer, she helps the Vacation Bible School program and plays piano at the church whenever she's called upon.

Of Karen, the Rev. C. H. Noble Jr., minister of music at the Tenth Streeth Methodist Church, said: "Her moral life is above reproach and she radiates the joy of Christian living."

Her pastor, the Rev. Harold L. Cochran, said: "Karen is alert and faithful. She is a member of one of our finest church families."

A cafeteria monitor and a member of the Beta Club, Karen has an all-A scholastic record for her entire school career.

SENIOR AT FULTON

Rodney Brannon, 2197 Jernigan Dr., SE, is a senior at Fulton High School, where he is a member of the Spanish Club, Officers Club, Science Club and Hi-Y.

Last year, he was voted the "best bank teller" and "most outstanding cadet" at his school.

Rodney is battalion commander of the Fulton ROTC, the first time in battalion's history that a cadet has attained this position in his second year of military training.

Capt. Douglas C. Jones, commandant of the Fulton ROTC, said: "Rodney has in every way fulfilled the highest expectations of all in charge of the military unit at Fulton. His courtesy, appearance, knowledge, devotion to duty and willingness to do extra tasks assigned him have made it a pleasure to have had this young man as a cadet."

ACTIVITIES

Rodney is a member of the rifle team, Student Council and mixed choir at Fulton. He is a member of the choir at the Lakewood Heights Baptist Church, as well as the Brotherhood. He has held various Sunday School offices and is an active member of the Training Union at his church.

A member of the Griffin Flying Club in 1954, he holds a student pilot's certificate and a radio-telephone operator's certificate. He is now working toward his pilot's license.

Rodney was nominated by the Y-Teens and Hi-Y members of Fulton.

This week's judging panel included Donald Sparorw, Rex Hawkins, Carole Cook and Mary Ann Burress.

FULTON SENIOR
Rodney Brannon

S. M. Inman PTA Plans Meeting

S. M. Inman PTA will meet Tuesday at 10 a.m. in the school auditorium.

Nominating committee will present the slate of officers to be voted on for the coming year.

Theme for the meeting will be "We Evaluate Our School Program."

Staff Photo—Van Toole

YOUNGSTERS BID FAREWELL TO VOLUNTEER NURSE MOTHER
Cindy, 7; Mark, 4; Marion, 2; Andrew, 1, and Mrs. E. E. Fuller

Publisher Sees Great Novel in South

By YOLANDE GWIN

A Wisconsin-born publisher with headquarters in Alabama said here Friday that THE novel of the future could come out of the Deep South.

"It will be the true story on segregation," said John Bodette, general manager of the Vulcan Press, of Birmingham, in an address to the League of American Penwomen. "Great literature comes out of social upheavals. It is the question of capturing the feeling of the country. A Southerner could do this."

The publisher also said that the War Between the States theme had been overdone and he would advise would-be novelists to set their sights on another subject.

"Since I have had my headquarters in Birmingham," he said, "out of 40 novels submitted, 33 have had the Civil War theme."

Mr. Bodette gave a dim view of the possibility of a first novel hitting the literary jackpot. "An author with three or four novels to his credit stands a better chance."

He said he has found some of the best unpublished poetry in the South.

The most cheering advice he gave would-be authors was this: "You don't have to be in New York to get your book published. It can be done right in your own back yard. All you have to do is pick up your pencil, start writing, and tell your story."

JP.Allen

That French Look and the Freedom you love

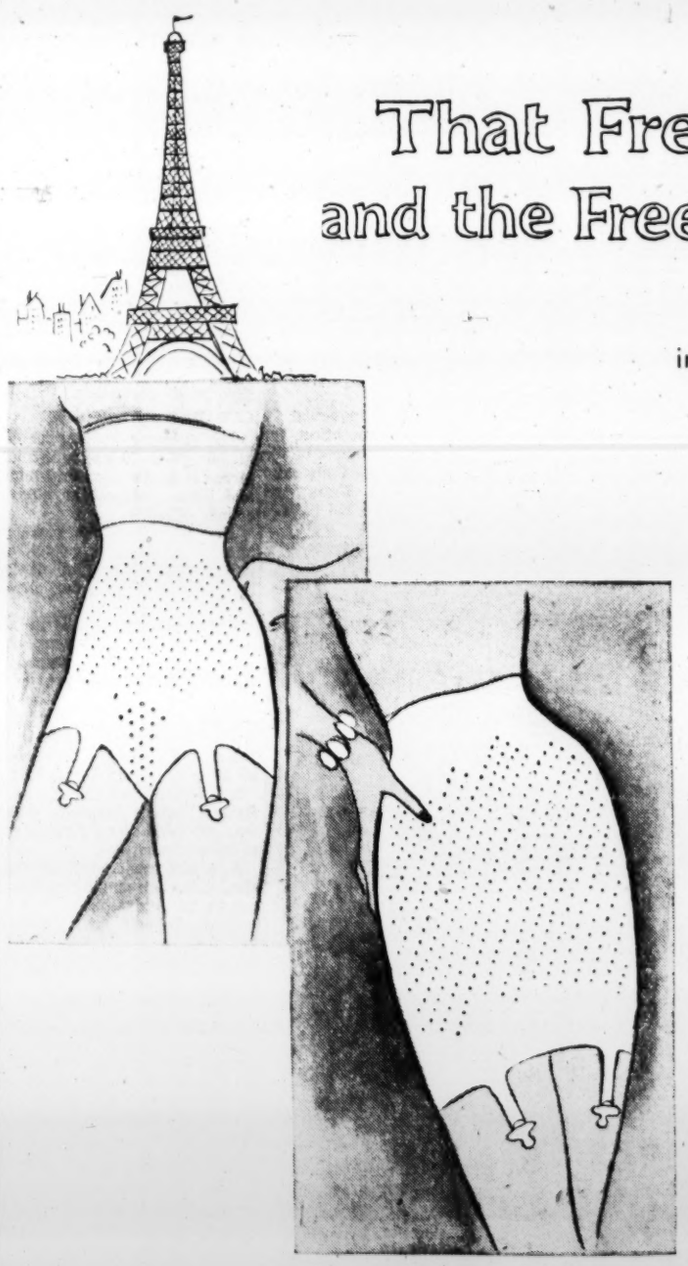

invisible under your sleekest clothes

PLAYTEX

the magic controller

Slimming because there's latex outside . . . comfortable because there's fabric inside! Miracle latex slims and trims without a seam, stitch or bone! Hidden "finger" panels firm and support like magic. Kitten-soft fabric inside—and a new non-roll top for extra comfort! Washes, dries in a hurry. Girdle and panty girdle . . . small, medium, large 5.95; extra large 6.95.

Girdle Bar, First Floor
Also at Buckhead

Miss Kay Jackson from White Stag will be in our Sports Shop Monday to help you with your White Stag poplin separates

Annie Lou Hardy

Atlantans Enter Hunt Trials in Birmingham

Saturday finds several members of the Shakerag Hounds in Birmingham for the hunter trials of the Branchwater Hunt Club which takes place there today.

Among the number are Mr. and Mrs. John Callaway who moved here recently from Birmingham to reside on Peachtree-Dunwoody road and are always happy for an excuse to go back. Others are Mr. and Mrs. Benson Ford, their daughter, Lynn who took her hunter, Happy Landing, with her, Hiram Nichols and Dudley Fort who took along his Irish hunter, Waterfall.

Mr. Fort is the guest there of Mr. and Mrs. William Dexter. Mr. Dexter is a former Master of Fox Hounds for the Branchwater Club.

Climaxing the day's events is the formal dance to be held this evening at the Vestavia Country Club.

MR. AND MRS. J. M. McFERRIN will arrive Monday from Macon to attend the operas, "Rigoletto" and "La Boheme," to be presented by the Opera Arts Assn. at the Community Playhouse. They will be guests of Mr. and Mrs. Paul Grigsby of Peachtree Battle avenue.

Tickets for the operas may be secured at Cable Piano Co. and also at the Opera Arts Assn. office at 1720 Peachtree St.

MR. AND. MRS. OLIN CRABB will return Sunday from a fishing trip to Homosassa, Fla.

BRIDE-ELECT BEATRICE HINSON will be honor guest when Miss Shirley Vickers entertains at a kitchen shower on Saturday at her home on Wieuca road. Miss Hinson's marriage to Dr. Frank Reichel Jr. of Villanova, Pa., will take place March 26 at All Saints Episcopal Church.

CONGRATULATIONS: To Mrs. Goodrich White upon the publication of her new book, "This Is the Life," and the tea at which she will be honored from 4 to 5:30 on Tuesday in Rich's

NO-BREAK—*Frank Monger smiles his approval of an uninterrupted dance with Miss Pat Riley. The occasion was the winter formal given by members of the Georgia Tech chapter of Beta Theta Pi fraternity at the Biltmore Hotel.*

Magnolia Room. . . . To Lavinia Pretz on making the dean's list at William and Mary with five A's, also on her role as soloist for "In the Beginning" with the William and Mary Choir. . . . To Carol Brandt, daughter of Mrs. Marion H. Brandt, for being named to the dean's list at Brenau for high scholastic standing. . . . To Martha Damron, daughter of Mr. and Mrs. Burgess Damron of East Point, on being elected president of the pledge class of Delta Zeta Sorority at the University of Alabama where she is a sophomore.

MR. AND MRS. ROY THOMPSON will return Sunday to their home in Bluefield, W.Va., after a week's visit to their son, Roy Thompson Jr., and Mrs. Thompson on Vermont road.

IN CELEBRATION of their 50th wedding anniversary, Mr. and Mrs. W. F. Thompson will keep open house for their friends and relatives on Sunday at their home on Rte. 4, near Douglasville.

Mrs. Thompson is the former Susie Lee Estep of Newnan. She and Mr. Thompson have two children, Mrs. C. L. Pendergrass and Frank Thompson of Atlanta. They also have seven grandchildren and five great-grand-children.

MRS. AIMEE P. WAXELBAUM will sail Saturday from New Orleans on the S.S. Alcoa Clipper for a cruise to the Carribbean Islands and the northern coast of South America.

GEORGIA ART SUPPLY CO.
MOULDINGS
PICTURE FRAMES
PICTURES
MIRRORS
OPEN DAILY 8:00 TO 5:30
SATURDAYS TILL 1:00
AMPLE PARKING.
280 GARNETT ST., S. W.
CORNER SPRING

HD Clubs Plan Meetings

Home Demonstration Clubs have planned the following meetings:

Crabapple Club will meet Monday at 2 p.m. at the clubhouse.

Goodes Club will meet Wednesday at 9:30 a.m. at the clubhouse.

Central Club will meet Wednesday at 9:30 a.m. at the clubhouse.

NBC OPERA THEATRE
MOLIERE'S COMEDY
The Would-be Gentleman
(LE BOURGEOIS GENTILHOMME)
music by Richard Strauss
guest artist WALLY COX
Presented in English

3:15 P.M.—WSB-TV
Channel 2

Goren ON Bridge

WEEKLY BRIDGE QUIZ

Q. 1—As South you hold:
♠4 ♥A K 10 6 3 ♦A Q 7 6 4 ♣9 6
The bidding has proceeded:

South	West	North	East
1 heart	Pass	1 spade	Pass
2 diamonds	Pass	2 hearts	Pass
?			

What do you bid now?

Q. 2—As South you hold:
♠Q 4 2 ♥Q 5 ♦A J 5 ♣K J 10 9 3
The bidding has proceeded:

North	East	South	West
1 spade	Pass	2 clubs	Pass
2 hearts	Pass	2 no trump	Pass
3 clubs	Pass	?	

What do you bid now?

Q. 3—As South you hold:
♠Q 9 5 3 2 ♥Q 6 4 ♦7 ♣K 10 6
The bidding has proceeded:

South	West	North	East
Pass	3 diamonds	Double	Pass
?			

What do you bid now?

Q. 4—As South you hold:
♠A K 10 9 6 4 ♥5 ♦J 3 ♣K J 6 2
The bidding has proceeded:

South	West	North	East
1 spade	Double	Redouble	Pass
Pass	2 hearts	2 spades	Pass
?			

What do you bid now?

Q. 5—Both vulnerable and as South you hold:
♠J 10 9 8 4 ♥J 8 ♦K 9 5 ♣10 9 6
The bidding has proceeded:

East	South	West	North
1 spade	Pass	1 no trump	Double
Pass	?		

What do you bid now?

Q. 6—As South you hold:
♠A Q 9 8 4 3 ♥9 5 ♦A J 8 7 ♣5
The bidding has proceeded:

South	West	North	East
1 spade	Double	Redouble	2 clubs
?			

What do you bid now?

Q. 7—As South you hold:
♠A 10 8 6 4 3 ♥9 ♦Q 5 3 ♣8 7 4
The bidding has proceeded:

South	West	North	East
Pass	1 heart	Double	Pass
?			

What do you bid now?

Q. 8—As South you hold:
♠A 10 7 6 3 ♥A K Q J ♦9 ♣9 6 5
The bidding has proceeded:

West	North	East	South
1 diamond	2 clubs	2 diamonds	?

What do you bid now?

Ollie Reeves

A Rhyme a Day

"Pedestrians are responsible for a great many traffic accidents."—News item.

In days of old . . . when knights were bold . . . and walked around in armor-plate . . . there's little doubt . . . when they went out . . . they were much hampered by the weight . . . of what they wore . . . and, furthermore . . . it must have slowed them down a heap . . . but things were slow . . . long years ago . . . and there was time for them to leap.

To leap or run . . . from anyone . . . who drove a chariot along . . . the crowded way . . . (as people say) . . . "among the wild and frenzied throng" . . . but "coats-of-mail" . . . would not prevail . . . and neither would their pants of steel . . . if they were here . . . where people fear . . . the man behind the steering-wheel.

Those knights of old . . . would be knocked cold . . . unless they were equipped to run . . . and since their weight . . . would be so great . . . I don't believe that could be done . . . they might have been . . . great heroes when . . . they "tilted in the tournament" . . . and, iron-clad . . . they never had . . . their "bumpers" and their "fenders" bent.

Hint for Lent

Seafood With Cheese An Old Winning Team

Seafood with cheese is an old, established, winning team. Here it is combined in a thermador dish that's perfect for a meatless meal.

Serve it with French-cut green beans and a grated carrot and pineapple salad.

SEAFOOD THERMADOR

1 pkg. (6 oz.) fine noodles
½ lb. fresh mushrooms, sliced
2 tbsps. butter
1 cup drained, cooked peas
1 can flaked tuna (7 oz.)
½ cup sliced green or ripe olives
2 cups medium cream sauce
1 cup grated American cheese
¼ cup buttered bread crumbs

1. Cook noodles in rapidly boiling, salted water until tender, about 10 to 15 minutes. 2. Drain and rinse with boiling water. 3. Saute mushrooms in melted butter until tender, about five minutes. 4. Make two cups well-seasoned, medium cream sauce. 5. Add grated cheese, stirring to blend. 6. Arrange hot noodles in buttered casserole. Cover with cooked mushroom slices, then a layer each of peas, olives and flaked tuna. 7. Add cheese sauce and top with buttered crumbs. 8. Bake in moderate oven, 350 degrees for 30 minutes or until lightly browned. 9. Serve with lemon and parsley garnish. Serves six.

One-fourth cup chopped, toasted almonds may be used instead of olives in recipe.

STAR GAZER

By CLAY R. POLLAN

Your Daily Activity Guide According to the Stars.

To develop message for Saturday, read words corresponding to numbers of your Zodiac birth sign.

1 People	31 For	61 Important
2 Keep	32 Away	62 Possessions
3 Let	33 If	63 By
4 Much	34 Forthcoming	64 Work
5 Take	35 Moves	65 In
6 Vital	36 Granted	66 Good
7 Decisions	37 Don't	67 You
8 Friendly	38 Time	68 Or
9 Work	39 And	69 Future
10 Aid	40 See	70 Being
11 Is	41 You	71 Papers
12 Ride	42 In	72 People
13 Early	43 Today	73 Personal
14 Can	44 Can	74 Light
15 The	45 The	75 Worthwhile
16 Be	46 Mislay	76 Being
17 Plans	47 Make	77 Today
18 Outlook	48 Drawing	78 Brightens
19 For	49 The	79 Money
20 Improves	50 Regarding	80 Need
21 Morning	51 Evening	81 Someone
22 Cleared	52 You	82 With
23 Restraint	53 Valuable	83 Out
24 Make	54 Conclusions	84 Close
25 Nothing	55 Bring	85 Papers
26 To	56 Have	86 Groups
27 Amends	57 About	87 It
28 Needed	58 If	88 Conclusions
29 Yourself	59 Important	89 Advantages
30 The	60 Offended	90 Today

ARIES MAR. 22–APR. 20: 15-18-20-39 45-69-78
TAURUS APR. 21–MAY 21: 24-27-33-41 56-60-81-84
GEMINI MAY 22–JUNE 22: 1-40-52-65 66-74-77
CANCER JUNE 23–JULY 23: 47-49-51-59 63-70-82-86
LEO JULY 24–AUG. 23: 4-9-14-16 22-32-43
VIRGO AUG. 24–SEPT. 22: 13-21-35-44 55-75-79-89
LIBRA SEPT. 23–OCT. 23: 5-25-31-36 50-61-71
SCORPIO OCT. 24–NOV. 22: 2-6-17-26 29-64-83-88
SAGITTARIUS NOV. 23–DEC. 22: 3-7-12-19 30-38-76
CAPRICORN DEC. 23–JAN. 20: 8-10-11-34 58-67-80-87
AQUARIUS JAN. 21–FEB. 19: 23-28-42-48 54-57-72
PISCES FEB. 20–MAR. 21: 37-46-53-62 68-73-85-90

Good — Adverse — Neutral

YOUR STARS TODAY

DAILY GUIDE—There is more chance now to shift one's point of view and get another slant on the situation under advisement. What may have seemed a deadend street could be found to have an unexpected turning.

While the weekend discussions become lively, no real solution should be looked for in the next few days. The road is sure to be a bit bumpy whatever one you are taking, so endure and look forward to a sudden break soon. If you are getting around, taking a trip, writing or telephoning it is the unexpected which is likely to upset your plans and call for some last-minute adjustments.

HAPPY BIRTHDAY, PISCES! You ought to be able practically to write your own ticket about now, at least after next week, so promote your personal interests to the fullest extent. Romantic affairs can progress, or if you are married, it may be through your children that you gain extra pleasure, or through hobbies, creative talents, the theater, sports or social activities.

This is the time for you to put forth your best efforts. Seek the help of older people.

Registration To Open For Kindergarten

Registration for children entering E. L. Connally School kindergarten this fall will be held Tuesday at 8:30 a.m. in the school cafeteria. Any child who will be five on or before Dec. 31, 1955, is eligible for entrance.

A doctor and nurse will be present for those desiring medical examinations for their children. Birth and immunization certificates should be brought to registration.

Want Regularity? For Constipation Try Dr. Edwards' Way
For gentle, completely satisfactory relief *tomorrow*, take Dr. Edwards' Olive Tablets *tonight*. They're the *pure vegetable* laxative formulated by a physician. Olive Tablets relieve that gassy, bloated, constipated feeling, give you the comfort of a natural-like movement, leave you feeling fine again!

Red Cross To Organize Campaign

Mrs. J. A. Harris Jr., chairman of the general canvass division of the Greater Atlanta Red Cross fund campaign, has announced campaign organization in the West End and East Lake sections of the city.

Mrs. Mark Boling, 1120 Flamingo Dr., SW, is cochairman in the Sylvan Hills and West End section.

Sylvan Hills vice chairmen are Mrs. J. H. Thames and Mrs. R. H. Marks. Mrs. Jack Skelton and Mrs. Edward B. Morris are vice chairmen in West End.

W. D. Hosford, manager of the East Atlanta branch of the DeKalb County Federal Savings and Loan Assn., is cochairman in East Lake and Grant Park sections. Mrs. P. O. Ard and Mrs. H. A. Sanders are vice chairmen for East Lake.

More than 2,500 volunteer solicitors in the general canvass division will make house-to-house and neighborhood firm solicitations following the kick-off dinner at the Biltmore Hotel on Friday night.

The 1955 goal for the Red Cross chapter is set at $540,302.

Today's Crossword Puzzle

ACROSS
1 Contend with.
5 Book of hours.
14 Astringent.
15 Arabian port.
16 Unescorted.
17 Ottose.
18 Choice meat cut.
20 Aftermath.
22 Timber tree.
23 Seed vessel.
24 Unit.
25 Lamprey.
27 Secretary of the Army.
29 Peel.
30 Commotion.
31 Stamina.
36 —— Flow.
39 "But We Were —— Free."
40 Desists.
42 Amer. Indians.
43 Wedding participant.
45 Precision.
47 Author —— Delmar.
49 Sp. linen cloth.
50 Prussian seaport.
53 Golf gear.
54 Reimburse.
57 Interrogative.
58 Object of worship.
60 Domain.
62 Adjustment.
65 Seaweed.
66 Majestic.
67 Hint.
68 Serve tea.
69 Come forth.
70 Difficult.
71 Sun disk.

DOWN
1 Nasser's capital.
2 Ancient particle.
3 Throb.
4 Australian bird.
5 Cape ——, N.C.
6 Poem.
7 Let.
8 S. A. mountains.
9 Buys or sells.
10 Bar none.
11 Act jointly.
12 Negatively charged particle.
13 Travels.
19 Consumes.
21 Shakespearean monarch.
26 Slowly: Lat.
28 Llama-like animal.
29 Hind. scholar.
31 Decline.
32 Conjunction.
33 Private roads.
34 Mr. Peepers.
35 Excess of solar over lunar year.
37 Footlike part.
38 Beast of burden.
41 Checked for security.
44 Name.
46 Abound.
48 Verdi heroine.
50 River Fr. Eq. Africa.
51 Great fusses.
52 A nick.
54 Aviator.
55 Dispute.
56 Long for.
59 Girl's name.
61 Father.
63 Birthplace of Henry IV.
64 Pronoun.

Solution to Yesterday's Puzzle

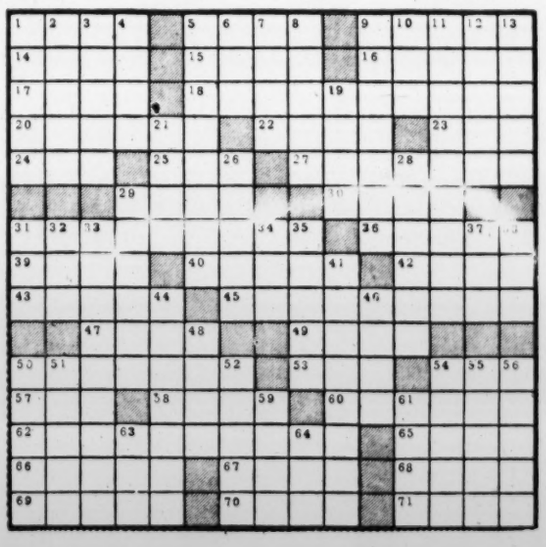

B'nai B'rith To Hold Style Show

A fashion show, "Spring Is Here," will be the feature of the luncheon meeting of B'nai B'rith Women on Monday at 12:30 p.m. at the Progressive Club.

Mrs. Harvey Blumenstein will give commentary for the show. Mrs. Nat Kramer, Mrs. Spencer Carl, Mrs. Stanford Makover and Mrs. Stanley Tennenbaum will model in the show.

Mrs. Max Sophier and Mrs. Max Kuniansky will be cochairmen.

RIALTO—NOW PLAYING—TONIGHT'S THE NIGHT FOR DAVID NIVEN YVONNE DE CARLO BARRY FITZGERALD THE WICKED SINNERS

GENE KELLY in "CREST OF THE WAVE" ART Continuous From 3 P'TREE AT 13TH

GROVE BE. 3336 "Four Guns to the Border" Rory Calhoun—Walter Brennan "TANGANVIKA" Both in Technicolor LATE SHOW 10:45 P. M. "PUSH OVER"

DANNY DEMETRY'S Zebra Lounge Open 3 P. M. Daily ROY TOPPS 6'8" and 340 lbs. of Sophisticated Entertainment HOWELL FREEWAY

Paramount NOW The saga of the greatest of all Sioux Warriors . . . the story of his love and the legend of his deeds! Technicolor CHIEF CRAZY HORSE CinemaScope VICTOR MATURE SUZAN BALL JOHN LUND with KEITH LARSEN and introducing RAY DANTON —Added Units— COLOR CARTOON with Popeye—World News

ROXY "Tarzan's Hidden Jungle" Introducing GORDON SCOTT As Tarzan ALL NEW THE REAL AFRICA! NO PICTURE has ever brought you Africa like this . . . the raw, the real, the unrehearsed drama of the jungle! "AFRICA ADVENTURE" Pathe Color

RICHARD TUCKER SAT., MAR. 19 8:30 P. M. TOWER THEATER Tickets on Sale Tower Box Office 10:30 to 5:30 EL. 4746 $5, 3.50, 2.50, 1.50 Mail Orders Will Be Filled

ATLANTA'S FAVORITE MAESTRO

DINE AND DANCE TO WADE CREAGER'S MUSIC EMPIRE ROOM BILTMORE FREE PARKING IN GARDEN

NOW PLAYING Mickey Sharp Comedy in a Sharp Manner The Hightowers Sensational Acro-Dancers Alan Marlo Harmonica Virtuoso Extra Added Attraction! HARRY JARKEY DON GRIMES And His Orchestra SHOWTIMES Luncheon Show 1:15 P. M. Dinner Show 9:15 P. M. Supper Show 11:15 P. M. In The Dogwood Lounge The Jim Scott DUO RESERVATIONS CY. 4042 The Paradise Room HENRY GRADY HOTEL

LOEW'S 2ND WK. NOW "HIT THE DECK" CinemaScope Jane POWELL · Tony MARTIN Debbie REYNOLDS · Walter PIDGEON Vic DAMONE · Gene RAYMOND Ann MILLER · Russ TAMBLYN —EXTRA— COLOR CARTOON NEWS

ATLANTA'S FINEST SUBURBAN THEATRES CinemaScope
RHODES EL. 7919 "GREEN FIRE" CinemaScope—Color Stewart Granger—Grace Kelly
EUCLID AL. 3030 "SHANE" Color—Alan Ladd "Son of Belle Starr" Color—Keith Larsen
DECATUR DE. 8114 "THEY RODE WEST" Color—Robert Francis "NAKED JUNGLE" Color—Charlton Heston
EMORY DE. 8568 "THEY RODE WEST" Color—Robert Francis "BOWERY BOYS MEET THE MONSTERS"
TECHWOOD EL. 2880 "PASSION"—Color Cornel Wilde—Yvonne De Carlo "ARROWHEAD" Color—Charlton Heston
PONCE DE LEON VE. 8787 "4 Guns to the Border" Color—Rory Calhoun "ARROWHEAD" Color—Charlton Heston

EVERY SATURDAY Children Shows at These Theatres SPECIAL SELECTED PROGRAMS
PONCE DE LEON 11:30 A.M.
TECHWOOD 11:30 A.M.
EUCLID 11:30 A.M.
EMORY 11:30 A.M.
DECATUR 11:30 A.M.
RHODES 1:15 P.M.

NOW PLAYING DRIVE-IN THEATRES
BANKHEAD 1350 BANKHEAD HIGHWAY BE. 2811 "CAPT KIDD & SLAVE GIRL" Color Anthony Dexter—Eva Gabor "BADMAN'S TERRITORY" Randolph Scott—Ann Richards
PEACHTREE 47 2010 "FLAMING FEATHER" Color—Sterling Hayden "Thunder in the East" Color—Alan Ladd
PIEDMONT PIEDMONT at LINDBERGH EX. 7211 "Farmer's Daughter" Loretta Young—Joseph Cotten "Yellow Mountain" Lex Barker—Mala Powers
ROOSEVELT CA. 8714 "TULSA"—Technicolor Susan Hayward—Robert Preston "GYPSY COLT"—Color Ward Bond—Frances Dee
SCOTT SCOTT BLVD. at LAWRENCEVILLE HIGHWAY DE. 9484 "BETRAYED"—Color Clark Gable—Lana Turner "SON OF BELLE STAR" Keith Larsen-Peggy Castle
STARLIGHT DE. 3667 "Along Came Jones" Gary Cooper—Loretta Young "TENNESSEE CHAMP"—Color Dewey Martin—Keenan Wynn
STEWART STEWART at CLEVELAND CA. 4473 "Farmer's Daughter" Loretta Young—Joseph Cotten "Yellow Mountain" Lex Barker—Mala Powers
Dress AS YOU PLEASE

EAST POINT East Point CA. 4493 IN CINEMASCOPE "GREEN FIRE" Color GRACE KELLY STEWART GRANGER

Atlanta Civic Ballet Dorothy Alexander, Director in performance March 11 and 12 8:30 P. M. Tower Theatre $2.40, $2, $1.80, $1.20 Saturday Matinee 3:00 P. M. 75c and $1.20 Tickets at Box Office ELgin 4746

To Amuse Us Today

At the Theaters

ART — "Crest of the Wave," Gene Kelly. At 3:25, 5:25, 7:25, 9:25.
FOX—"Battle Cry," Aldo Ray, Mona Freeman, Van Heflin. At 1:20, 4, 6:40, 9:20.
LOEW'S—"Hit the Deck," Jane Powell, Tony Martin, Debbie Reynolds. At 11, 1:10, 3:20, 5:30, 7:40, 9:50.
PARAMOUNT — "Chief Crazyhorse," Victor Mature, Susan Ball. At 11, 12:45, 2:30, 4:15, 6, 7:45, 9:30.
RIALTO—"Tonight's the Night" for the Wicked Sinners, David Niven, Barry Fitzgerald, Yvonne de Carlo. At 11:37, 1:37, 3:37, 5:37, 7:37, 9:37.
ROXY—"Tarzan's Hidden Jungle." At 11:22, 1:59, 4:35, 7:15, 9:50. "African Adventure." At 12:50, 3:25, 6, 8:40.

Ballet

TOWER THEATER — Atlanta Civic Ballet in performance tonight, 8:30.

Sports and Boat Show

AUDITORIUM—Southeast Sports and Boat Show. 10 Acts. 85 Exhibits. Door open, 2 to 11 p.m. Stage and Tank Shows, 3:30 and 8:30 p.m.

Neighborhood Theaters

AMERICAN—"Africa Screams," "El Paso Stampede," "Western Welcome."
AVONDALE — "King of the Khyber Rifles," "Tarzan," "Donald Duck."
BROOKHAVEN — "Fireman, Save My Child," "The Nebraskan." Color.
BUCKHEAD — Matinee: "Rioche's Romance." After 5 p.m. "Destry."
CENTRAL—"All Brothers Were Valiant," "Lone Star," "Panther Girl."
DECATUR—"They Rode West," Donna Reed. "Naked Jungle."
EAST POINT—"Green Fire." Color. Stewart Granger, Grace Kelly.
EMORY—"They Rode West," "Bowery Boys Meet the Monsters."
EMPIRE—"Cattle Town," Dennis Morgan. "Untamed Women."
EUCLID—"Shane." Color. Alan Ladd. "Son of Belle Star."
FAIRLAX — "Africa Screams" and "Way Paint."
FULTON—"Cowboy and the Girl" and "Woman in the Window."
GARDEN HILLS — Open today at 2:15. "Three Coins in a Fountain."
GLEN — "The Raid." Technicolor. Wendel Corey. Open 10:30 a.m.
GORDON—"Double Bugs Bunny Carlson Carnival" and "All Ashore."
GROVE—"Four Guns to the Border," "Tanganyika." Both Technicolor.
KIRKWOOD — "The Egg and I" and "Invaders From Mars."
MADISON—"Prisoner of War," Dewey Martin. "Tall in the Saddle."
PLAZA—"Bridges at Toko-Ri." Color. William Holden, Grace Kelly.
PONCE DE LEON—"Four Guns to the Border," "Arrowhead." Both Color.
RHODES — "Green Fire." Cinema-Scope. Color. Grace Kelly.
RITZ (Austell, Ga.) — "Capt. John Smith and Pocahontas," "White Lightning."
SWAN (Norcross, Ga.) — "Battle at Rogue River," "Abbott and Costello in Society."
TECHWOOD — "Passion," Cornell Wilde. "Arrowhead." Both color.
TEMPLE — "Curley," All-star cast. "Dark Command," John Wayne.
TENTH STREET—"Okinawa," "Jungle Gents," Bowery Boys.

Drive-In Theaters

BANKHEAD—"Capt. Kidd and Slave Girl," "Badman's Territory," R. Scott.
PEACHTREE — "Flaming Feather." Color. "Thunder in the East."
PIEDMONT — "Farmer's Daughter," Loretta Young. "Yellow Mountain."
ROOSEVELT — "Tulsa," Susan Hayward. "Gypsy Colt." Both Color.
SCOTT—"Son of Belle Starr," "Betrayed." Both in color.
STARLIGHT—"Along Came Jones," Gary Cooper, "Tennessee Champ."
STEWART—"Farmer's Daughter," Loretta Young. "Yellow Mountain."
(54) FOREST PARK—"Lone Gun" and "Duel in the Sun."
(C2) LITHONIA-CONYERS — "The Outlaw Stallion," "Human Desire."
MOON-LIT (Conyers-Covington) — "Outlaw Stallion" and "Vicki."

Colored Theaters

ASHBY—"Battle at Apache Pass," Jeff Chandler. "Gypsy Colt."
CARVER—"Four Guns to the Border," Rory Calhoun, "Tanganyika."
EIGHTY-ONE — Snake in Person. "Gambling House," "Denver & Rio Grande."
FORREST — "Caribou Trail," "Under California Stars," Roy Rogers.
ROYAL — "Parachuter," Alan Ladd. "Tabor the Great," All-star cast.
RITZ—Piano Red Kiddie Show, "Gun Fury" and "Gypsy Colt."

Dine and Dance

BILTMORE EMPIRE ROOM — Dine and Dance to Wade Creager's Music.
HENRY GRADY PARADISE ROOM — Five-star Revue with all-star acts. At 1:15 and 9:45. Dogwood Lounge from 5 p.m.
NU-NU CHASTAIN'S CONTINENTAL ROOM — (Clermont Hotel) — Three shows nightly. Dinner show 8:15 p.m. Featuring Sunny Fox.
DOMINO LOUNGE — Featuring Nita Jendell, "The Cashmeres," and the Tokie Trio. Dancing to Dave Townsend Orchestra.
JENNINGS ROSE ROOM — 901 Boulevard, NE. Dining and Dancing nightly to Vocalist Mildred Lee's Orchestra. Free paved parking.
JOE COTTON'S PEAK RANCH—Featuring the Three Suns. Dining and Dancing nightly.
GYPSY ROOM — Three floor shows nightly. Early show, 9:00. Bob Herington's Dance Band.
ZEBRA LOUNGE—(Howell House)—Open 3 p.m. daily. Featuring Roy Topps, 6'8" and 340 pounds of sophisticated Entertainment.

Roller Skating

ROLLERDROME — Evenings (except Sun.) 7 to 10. Sat. aft.: 2:30 to 5.

A GRAND SHOW FOR THE ENTIRE FAMILY!
LAST TIMES TODAY! Doors Open, 2 to 10:30 P. M. Stage Shows, 3:30 & 8:30 P. M.
SPORTS AND BOAT SHOW
ADULTS $1; KIDDIES 35c; Choice Reserved Seats, plus 50c
ATLANTA MUNICIPAL AUDITORIUM

FEATURE'S AT: 1:20—4:00 6:40—9:20 P. M. The Fabulous FOX NOW 2nd Week
THE SCORCHINGLY PERSONAL BEST-SELLER!
"Battle Cry"

WARNERCOLOR CINEMASCOPE STEREOPHONIC SOUND
STARRING VAN HEFLIN · ALDO RAY · MONA FREEMAN · NANCY OLSON · JAMES WHITMORE RAYMOND MASSEY · TAB HUNTER · DOROTHY MALONE · ANNE FRANCIS

Transactions on N. Y. Stock Exchange

Traded Friday, 3,040,000 Shares *Traded Thursday, 2,760,000 Shares*

NEW YORK, March 11 (AP)—

	Sales In 100s	High	Low	Close	Net Chge.
A					
AbbottL	22	41⅝	40¾	41	— ½
ABCVend	18	14⅝	14⅜	14⅝	— ¼
ACFBrill	13	11¾	11⅝	11½	— ⅛
ACFInd	36	55⅛	53½	54⅛	—1⅛
AdeMil	10	27	26¾	26¾	+ ⅛
AdamsEx	7	42	40⅝	41¼	—1½
AdamsMills	1	31½	31½	31½	+1
Addressog	9	86	85½	85½	— ¾
Admiral	28	27⅞	26¾	26¾	— ¾
AirRedue	57	29⅜	28½	28⅝	— ¾
Dopf	4	112	110⅞	111	—2
AlaskaJun	25	4⅜	4⅛	4⅛	— ⅛
Aldens	7	21⅝	21	21⅝	— ⅜
AllegCp	192	7⅞	7½	7⅝	— ¼
Dopf	2	234	233¾	233¾	— ¼
Dopfpf	10	128¼	128¼	128¼	—1¾
AllegLSU	35	43¼	43¼	43¼	— ¾
Alleg&W	20	105	105	105	—1¼
AllenInd	5	15	14⅞	14⅞	— ¼
AlliedCh	18	98¾	96¾	97¼	— ¾
AlliedKid	2	21	21	21	— ⅛
AlliedMills	3	37¼	36¾	36¾	—1
AlliedStrs	36	55½	54¼	55	+ ¼
Dopf	2	96	96	96	
AllisChal	57	77⅝	75⅝	75⅞	—1⅝
Dopf	2	129½	129	129	— ½
AlphaPC	4	93½	91½	92	—2
AlumLtd	60	82¼	79½	80½	—1⅞
AlumAm	24	103	101	101¼	—2
AmalLeath	1	3⅛	3⅛	3⅛	— ¼
AmalSug	2	28	27⅝	27⅝	+ ⅛
Amerada	19	212	209	210¾	—1¼
AmAgCh	3	87¼	86¾	86¾	— ½
AmAirlin	147	24¾	23¾	24¼	— ½
Do pf	1	119¾	119¼	119¼	+ ¼
AmBaker	16	33½	32½	32½	— ⅝
Do pf	30	104	104	104	
AmBkNote	4	28	28	28	— ½
Do pf	30	65¾	65¾	65¾	+ ¾
AmBosch	83	16½	15¾	16¼	
AmBrShoe	17	35¾	35¼	35¾	
AmBdPar	74	26⅝	25¼	25⅞	—1
AmChl&R	25	8	7⅞	7⅞	— ⅛
AmCan	74	40⅜	39⅞	40⅛	— ⅜
AmChain	8	38¼	38⅛	38⅛	— ⅛
AmChicle	2	63½	62¾	63½	+ 1
AmColonty	6	24¼	23¾	24¼	+ ½
AmCrystS	2	27⅜	27⅜	27⅜	— ⅛
Do pf	1.00	98½	98	98	— ½
AmCyan	172	50⅜	48⅞	49¼	— ⅝
DopfC	6	107¼	106½	107¼	+ ¼
AmDistil.	8	49	48½	48¾	
AmEncaus	1	13⅜	13⅜	13⅜	+ ⅛
AmExport	45	18¼	17½	18¼	+ ⅛
Am&FPw	93	14¼	13¾	14	— ⅛
AGas&El	33	41⅝	41¼	41¼	— ⅜
AmHide&L	3	4⅜	4⅜	4⅜	— ⅛
AmHomPd	11	74¼	73	73	
Amlce	11	11⅝	11½	11½	— ⅛
Amintl	1	26¼	26¼	26¼	— ½
Aminv	5	31⅞	31¼	31⅛	— ⅝
AmLoco	162	23¼	22	23⅛	+ ⅝
Do pf	1	114½	114½	114½	
AmM&Fdy	78	30¼	28½	28⅞	—1¼
AmMch&M	23	34¼	33	34¼	+ ¾
AmMetal	24	56	54¼	56	—1½
Do pf	6	23⅝	22⅝	22¾	— ⅝
AmMoiass	3	12½	12½	12½	— ¼
AmMotors	50	11⅝	11¼	11⅜	
AmNCos	58	52⅞	52½	52½	+ ⅛
AmNews	21	30⅝	29¾	29¾	— ½
AmOptical	26	48	46	47	—1¼
AmPotasB	24	76¾	72¾	73½	—3½
AmRad	92	23⅞	23	23⅛	— ⅝
Do pf	20	176¾	176⅝	176¾	+ ¾
AmSafRaz	18	8⅝	8¼	8⅜	— ⅛
AmSeating	14	33⅝	33	33⅛	— ⅜
AmShipB	4.80	59¾	57½	57½	—1½
AmSmelt	55	44½	43¾	43½	—1½
Do pf	.30	167½	166	167½	+ ½
AmSnuff	3	44¼	44	44	+ ¼
Do pf	.30	123½	123½	123½	— ½
AmStlFd	30	31⅛	30⅝	30¾	— ½
AmStores	4	51½	51⅛	51½	— ½
AmSugar	1	69½	69½	69½	— ½
Do pf	1.50	140¾	140¼	140¼	— ¾
AmSumTob	6	18¼	17¾	18	+ ½
AmTel&T	174	180½	177⅞	179¼	—1⅛
AmTob	48	66⅜	65	65⅛	— ⅝
Do pf	.20	132½	132	132	
AmVicrose	66	42½	40¾	41½	—1¼
AmWWks	4	10¼	10⅛	10⅛	—1⅛
Do pf	2	28¼	28¼	28¼	—1⅛
AmZinc	29	20⅞	20⅛	20¾	—1⅛
Do pf	40	100	100	100	+ ¼
AnacCop	150	51¾	50	50¾	—1⅛
AnW&C	2.40	62¾	61¾	61¾	—1
AnchHG	6	36⅛	36	36	— ⅜
AndPrdO	24	51⅜	50⅝	50⅞	—1⅛
AndesCop	2	14⅞	14	14	— ½
APWProd	3	5⅛	5	5	— ⅛
ArchDan	9	41⅜	40⅛	40⅛	— ⅜
ArgoOil	2	25¾	25¾	25¾	— ⅛
ArmcoSt	46	75⅜	73⅞	74⅜	— ⅜
ArmourdC	87	14½	14⅛	14⅜	— ⅛
ArmstCk	3	89	88¼	88¼	—1
Dopf3¾	.30	99¾	99¾	99¾	+ ¾
ArnoldCon	1	19⅝	19⅝	19⅝	
Artloom	4	7⅞	7⅝	7⅝	— ⅜
ArvinInd	5	25⅝	25½	25½	+ ½
AshOil	82	12⅞	12⅝	12⅞	— ¼
Do pf	4	27⅞	27⅞	27⅞	— ¼
AssdDryG	8	27⅞	27¼	27¼	— ⅝
Do 1 pf	.10	109	109	109	
Asscdinv	1	36¼	36¼	36¼	+ ½
Atchison	10	138	133½	135½	—2
Do pf	2	59¼	59¼	59¼	— ⅜
AtlCitEl	2	39¾	39¼	39¾	+ ½
AtlCstLine	50	54¾	53¼	54¾	—1⅛
AtlRef	66	38¼	37¼	37⅞	— ⅜
Do pf	1.10	100	99⅝	99⅝	— ⅛
Atlas Co	29	45	43½	44⅜	— ⅜
AtlStl	4	51⅝	51⅝	51⅝	— ⅛
AustNich	4	11⅞	11⅞	11⅞	— ⅛
AutomCant	3	20	19½	20	+ ½
AvcoMfg	112	6¾	6½	6½	— ⅛
B					
Babbitt	2	7⅛	7⅛	7⅛	
Babc&W	34.50	91⅝	88⅞	90	—2
BaldLima	167	15⅞	15⅛	15⅜	— ⅜
Balt&Ohio	25	42⅝	40⅝	41⅝	—1⅜
Do pf	14	62⅛	60¾	60¾	—1¼
BarberOil	14	60½	58½	59	—1¼
BarkerBr	11	15⅝	15⅛	15⅛	— ⅜
BathIrWk	29	46½	45⅛	46	— ⅜
BayukCig	27	15⅛	15	15	
BeatEds	6	55¼	55¼	55¼	—1¾
Do pf	.30	105½	105½	105½	+ 1⅛
BeaunitM	19	23½	22¾	23¼	— ½
BeechAirc	42	27⅜	25¾	26⅝	— ¼
BeechNut	24	28¾	28¾	28¾	
BelleIsle	17	16½	16	16	— ⅜
BellAirc	89	31⅜	30¼	31	— ⅜
Bell&Howe	6	34	34	34	— ¼
BendixAv	17	110½	110	110	—1
Do pf	26	55¾	54¾	55¼	— ¼
BenefLn	28	21⅛	20⅝	20⅝	— ⅜
Benguet	133	1¼	1⅛	1⅛	
Best&Co	10	32¼	32	32	— ¼
BestFds	6	46¾	46	46	— ⅜
BethSteel	161	122⅝	119⅝	122	—1¾
Dopf	4	166	165⅞	166	
BigelowS	12	15⅛	14¾	14¾	— ½
Bigg&Dec	3	54½	54	54½	+ ¼
BlawKnox	42	28¾	27½	28	—1
Bliss&L	1	29⅞	29⅞	29⅞	+ ⅝
BlissEW	26	29¾	28½	28½	—1¼
BlockDr	8	34¼	34¼	34¼	— ¾
BoeingAir	235	82⅝	79⅝	80½	—2
BohnAlum	10	21⅞	21⅜	21⅜	— ½
BonAmA	9.20	38½	37¾	37¾	— ¾
Do B 17.50		19½	18	18	— ⅝
BondStrs	38	16¼	15¾	16⅛	— ⅜
BookofMon	5	9¾	9¼	9¼	—1
Borden	13	64¼	63⅞	64¼	+ ¼
BorgWarn	55	41¾	40¾	40¾	+ ¼
BosEdis	6	56¾	56¼	56¼	— ¼
Boston&Me	34	17¼	16¼	17	
Dopf	29	34⅜	33⅜	34⅜	+ ⅜
HowBHear	3	32⅛	31⅞	31⅞	— ¼
BranAirw	34	16¾	15⅞	15⅞	— 1
BridgBrass	11	42	40¼	40¾	—1⅜
BriggsMf	29	70	68	68½	— ⅝
Do pf	21	213⅜	213	213	
Briggs&St	1	68	68	68	—1
BristMy	41	30¼	29¾	30¼	— ¼
BklyUGas	13	34⅜	33⅝	33⅝	— ½
Brown&Sh	3	14⅞	14½	14½	+ ⅛
BrownSh	1	84¾	84¾	84¾	—1¼
BrunBalke	10	27¾	27	27	— ¾
BucyErie	29	35⅜	35⅛	35⅛	—1⅛
BuddCo	17	17⅞	17⅞	17⅞	— ⅛
Dopf	1	89	89	89	— ½
Bulfinge	5	28¼	27¾	27¾	— ¾
Bullard	42	39½	38¾	38¾	— ⅝
BulovaW	5	54½	53½	53½	— ½
Burlind	57	17⅜	16⅞	16⅞	— ⅜
Dopf¼p	3.40	86	86	86	
DopAD	10	90	90	90	—2
Dopf4½pf	.20	76½	76½	76½	+ 1½
Burroughs	40	29¾	28⅝	29⅛	— ⅝
BushTerm	1	15½	15½	15½	— ¼
BusBr	33	26½	25⅞	26	— ⅛
Dopf	1.30	98¾	98½	98½	
ButteCop	23	10¼	10	10¼	— ¼
Byers	5	29½	29¼	29¼	— ⅜
Dopf	.80	101	101	101	
BynonJack	8	30	29	29¼	—1
C					
CalPack	6	36⅞	35⅝	35⅝	—1⅜
CallaZinc	64	3	2⅞	3	+ ⅛
Calumb&H	85	13⅞	13⅜	13⅜	— ⅛
Campsoup	37	39¼	38⅝	39	— ⅛
Campby	18	29	28½	28½	—1½
CanDry	43	15¼	14¾	14¾	— ⅜
CdnPac	110	30⅛	29	29¾	— ½
CapitalAirl	44	26¼	24	25⅜	—1⅛
Carborundum	38	32½	31½	32⅜	— ⅜
Cry(Phil)	10	31½	30¾	30¾	—1
CarolP&L	23	24½	24	24½	
CarpenSt	1	60½	60½	60½	— ⅛
Carrier 14.50		52	51½	51½	— ½
CarrierCp	31	61	59⅝	60⅛	—1½
Dopf	14.30	53	51½	51½	—1½
Case(JI)	51	16⅞	16½	16⅝	— ⅛
Dopf	.90	122⅝	122⅝	122⅝	
CaterTrac	8	90¼	88¾	89½	—1⅛
Celanese	126	22½	21½	21½	—1
Dopf	.10	118	118	118	
Dopcpf	5	79¼	78½	78½	—1½
Celotex	22	30⅜	29½	29¾	— ½
Dopf	6	19⅜	19¼	19¼	
CenAgair	2	21	20⅞	20⅞	
CenFdr	12	8⅝	8¼	8¼	— ⅜
CenGaRy	18	50⅝	50¼	50½	
CenHudG	19	16⅜	16⅛	16⅛	
CllLtpf	.40	112	111	111	+ ¾
CenIllPS	5	25¼	25⅛	25⅛	— ⅛
CRRNJA	2	22¼	22⅜	22⅜	—1¾
DoB	1	23	23	23	— ½
Cen&SW	41	32⅜	32	32	— ⅜
CenVilSug	1	14⅝	14⅝	14⅝	— ½
CenturyRib	1	12⅜	12⅜	12⅜	— ½
Cert-teed	60	25½	24¾	25⅜	— ⅜
ChainBelt	3	46	45	46	+ ½
ChampPap	5	53⅜	53¼	53¼	— ½
ChanceVgt	71	48⅞	46¾	48	— ¾
CheckCab	13	8⅛	8	8⅛	—1⅛
ChesCpVa	3	46	46	46	— ½
Ches&Oh	105	47⅛	45⅞	46¼	— ⅝
ChicatoCp	27	22⅜	21⅞	21⅞	— ⅝
Chi&Ell	41	26¼	25¼	25⅝	— ½
Do	7	35	35	35	— ¼
ChGtWest	10	43¾	42¼	42¼	— ¾
Do pf	8	42¾	42	42	+ ¼
Chind&LA	23	19⅞	19¼	19¼	— ½
Chind&LB	3	16¾	16¼	16¼	— ½
CMSP&P	163	24¼	23⅛	23⅞	— ⅜
Do pf	76	58⅝	57½	58¼	— ¼
Chi&NW	49	18¾	17⅞	18⅜	— ⅝
Do pf	39	37⅜	36	36¾	—1
ChiPneuT	34	48¼	46½	46¾	—1⅞
ChRI&P	19	91½	80½	91¼	— ⅝
ChiVCab	1	9⅝	9⅝	9⅝	
ChildsCo	14	3⅜	3⅛	3⅛	— ⅛
Chrysler	166	69½	67⅞	68⅜	—1½
CincG&E	13	27	26¾	26¾	— ¼
Do pf	20	100¼	100¼	100¼	— ¼
CinMilM	10	67⅝	66½	67	— ⅝
CITFinan	20	47	45⅞	46	—1¼
CitSvcnew	135	49¾	47⅛	48½	—1
CityInvest	13	15	14½	14½	— ½
Do pf	.10	103¼	103¼	103¼	+ ¾
CityProd	7	36¾	36¼	36¼	— ⅜
CityStr	8	21¾	21¼	21¼	— ⅜
ClarkEquip	4	68	66⅝	67	
CCC&StLpf	.10	96	96	96	
ClevElilt	2	69⅝	69½	69½	
Cle&Pspl	10	44	44	44	
Clevite	13	22¾	22⅜	22½	— ½
ClimaxMo	52	65¼	62¾	63½	—1¾
ClintPd	34	39	38¼	38⅜	— ⅛
Clopay	16	7	2⅞	2⅞	— ¼
ClotPea	12	41¼	41	41	
Dopf4	1	103¼	103¼	103¼	+ 2¾
CocaCola	8	116½	115¾	116	+ ¾
ColePalm	8	58¾	58¼	58¼	—1
Coll&Alk	16	19	18¼	18¼	— ⅞
ColoP&Ir	94	22¾	21¾	22	— ⅜
Do pf	2	47½	47⅛	47⅛	+ ⅛
Colo&So	2.00	59½	58	59½	+ ¼
Do1pf4	.20	63¾	63¾	63¾	+ ¾

What Stocks Did

NEW YORK, March 11 (AP)—Comparative statistics today:

	Fri.	Thurs.	Wed.	Tues.
Advances	140	808	163	129
Declines	940	195	976	630
Unchanged	164	193	135	153
Total Issues	1,244	1,196	1,274	1,257
New 1954-55 Highs	13	27	12	7
New 1954-55 Lows	9	0	12	32

Dow-Jones Averages

NEW YORK, March 11 (AP)—Range of Dow-Jones averages:

STOCKS

	Open	High	Low	Close	Chge.
30 Industrials	406.05	406.66	398.56	401.08	—5.75
20 Railroads	149.49	149.64	145.09	146.79	—3.03
15 Utilities	63.62	63.78	63.09	63.23	—0.44
65 Stocks	152.20	152.43	149.18	150.24	—2.23

Transactions in stocks used in averages today: Industrials, 255,000; Railroads, 171,300; Utilities, 41,800; Total, 468,100.

BONDS

	Close	Chge.
40 Bonds	99.83	—0.19
10 First-Class Railroads	101.20	—0.32
10 Second-Class Railroads	100.62	—0.25
10 Utilities	98.81	—0.18
10 Industrials	98.69	unchg

The Dow-Jones commodity futures index (1924-26 average equals 100) closed at 157.22, off 0.39.

Chicago at a Glance

NEW YORK, March 11 (AP)—The Associated Press weighted wholesale price index of 35 commodities Friday declined to 172.83. Previous day, 172.88; week ago, 172.65; month ago, 175.83; year ago, 172.98.

	1954-55	1953	1952	1951
High	177.14	181.72	195.20	215.71
Low	168.56	170.55	175.53	189.34

(1926 average equals 100.)

Trend of Staple Prices

WHEAT—Strong; dust storms created buying.
CORN—Firm; aided by wheat's rally.
OATS—Firm; up with wheat, corn.
HOGS—Steady to 15 cents higher; top $16.35.
CATTLE—Steers, heifers nominally steady; top $24.50.

	Sales In 100s	High	Low	Close	Net Chge.
ColBrdA	9	87½	86	86¼	—1¾
Do B	3	86½	86¼	86¼	—1¼
ColGas	72	16⅝	16⅛	16¼	—⅜
ColPict	24	33¾	32½	33¼	— ¾
Do pf	.90	83½	82½	83¼	+ ¼
ColCarb	11	48½	47⅝	47¾	— ¾
Col&SOhEl	12	29⅜	29⅛	29⅛	—1¼
CombEng	23	64½	62	64	— ½
ComlCred	11	50	49½	49¾	— ¾
ComlSolv	53	22½	21¾	21¾	— ¾
ComwEd	29	40⅜	40	40⅛	—1¼
CondeNast	15	8⅜	8⅜	8⅜	
ConeMills	12	20¼	20	20	—1¼
Congoleum	8	22	21⅝	21⅝	— ⅜
ConCigar	2	30⅝	30⅝	30⅝	— ⅛
ConCopp	38	14¼	13¾	14⅛	— ⅜
ConEdis	39	48½	47⅝	47⅝	— ¾
Do pf	3	109	108⅝	108⅝	—1¼
ConElectm	40	35¼	33¾	35¼	— ¾
ConFoods	8	16⅝	16⅜	16⅜	— ⅛
ConGE	12	33	32¾	32¾	— ⅝
DopfC4	.50	101	101	101	
ConLaund	11	24¼	24	24¼	+ ½
ConNatGas	24	33¼	33	33¼	— ¼
ConRRCpf	1	27½	27½	27½	—1½
ConRetSt	3	11¼	11¼	11¼	—1¼
Context	5	9⅝	9½	9½	— ⅛
ConsumPw	7	49¼	48¾	48¾	— ¾
Dpf4½	1.10	110	110	110	
Container	10	64½	63½	64¼	+ ¼
ContBak	5	33	32¾	33	— ⅜
Dopf	.10	105	105	105	
ContCan	15	80	79¼	79½	— ⅝
ContC&S	12	10⅞	10⅝	10⅝	— ⅜
Dopf	1	20⅛	20⅛	20⅛	
ContGraF	15	17½	17½	17½	
ContMot	84	12⅜	12½	12½	— ¼
ContOil	28	78¼	77	78¼	+ ¾
ContStl	8	27¼	26½	26⅞	— ⅜
CoopBess	25	43¼	42½	43⅛	— ⅜
CoopRng	33	74	68	74	+3
CopWstl	4	23½	23⅛	23⅛	— ⅝
Dopf2½	1	49½	49½	49½	
CornPd	11	85½	84⅝	84⅝	—1
Dopf	.50	177½	177	177	—1
CornellD	3	33¼	33¼	33¼	—1¼
CorningGl	18	56½	54½	55¼	—2
CosdenPt	180	27½	26⅝	26⅝	— ⅜
Costyle	4	5⅜	5⅜	5⅜	
Cotyinfl	7	2⅜	2⅜	2⅜	
CraneCo	46	43⅛	41¾	42½	— ¾
Crm of W	3	30⅜	30⅜	30⅜	—1⅛
CrownCork	14	14⅜	14⅜	14⅜	
Dopf	2	35⅜	35½	35⅜	— ⅛
CrownZell	23	66½	64¾	65⅜	— ¾
CrucStl	112	39⅞	38⅜	39⅛	— ⅞
Dopf	5	120	120	120	
CRR pf 3.80		17½	17½	17½	—1½
CumAmSug	18	16¼	15¾	16	
CudahyPk	39	8	7¾	7¾	—1⅛
Dopf	2	63	62¾	62¾	—1⅛
CurtisPress	7	8¾	8⅝	8⅝	— ⅛
CurtisPub	72	8½	8⅜	8⅜	—1⅛
CurtissWr	281	21⅜	20½	21¼	
DoA	7	32⅞	32⅜	32⅞	+ ⅛
CutlerH	10	67⅞	66⅝	66⅝	—1⅞
D					
DanaCp	13	46⅜	45	45⅜	— ½
Davega Str	1	5⅜	5⅜	5⅜	— ⅛
Daystrom	34	30½	28⅝	28⅞	—1½
DaytP&L	5	44	43	43	—1
DeanMil	1	98	98	98	+ ¼
DaytonRub	18	20⅜	20	20¼	— ⅛
DeccaRec	33	15¼	14¾	14⅜	— ⅜
DeepRkOil	13	54	52¼	53	+ ¾
Deere	30	33¾	32¾	33¾	— ⅛
Dele&Hud	8	57⅜	56¼	56½	— ¾
Dell&W	46	22	20½	21¼	—1
DelP&L	1	34⅛	34⅛	34⅛	+ ¼
DenRG&W	5	113	112¾	112¾	—1¾
DetEdis	13	36	35¾	35⅞	— ⅛
DetMicStw	14	3¾	3½	3⅝	— ⅛
DetStlCp	13	14¾	14¾	14¾	— ⅛
DevVinos	2	42⅜	42⅜	42⅜	
Dev&RayA	5	41¼	40	40	—1
DiamAlk	11	37¾	37	37¼	— ½
DiamMat	6	57¼	56½	56½	—1¼
Dpf	2	35½	35½	35½	
DiaTMot	19	15¼	14¾	15	+ ¼
DianaStr	19	12⅝	12½	12½	— ⅜
DiscCeag	34	32¼	30¾	30¾	—1⅝
DixieCo	3	10¼	10¼	10¼	— ⅛
DixieCup	4	56½	55⅝	55⅝	— ⅞
Dobeck	4	32	31½	31⅝	— ⅝
DomeMin	22	16½	16⅜	16½	
DougAirc	5	77⅞	77⅞	77⅞	—1¼
DowChem	62	45½	44⅝	45	— ⅜
DressInd	32	42	40¾	40¾	—1¼
Duplan	22	15⅛	15	15	— ⅜
duPont	55	168½	165¼	165¼	—3¾
Dopf4½	3	121	121	121	— ½
Dopf3½	1	99	99	99	— ½
DuqLt	19	35⅞	35½	35⅞	— ⅜
Durham	1	51¼	51¼	51¼	— ⅜
DWGCig	4	14⅞	14¾	14¾	— ¼
E					
EagleP	13	32¾	31⅝	32¾	+ ¾
EastAirL	50	43¾	41½	42¾	
EastCp	7	24¼	23½	23⅞	— ⅜
EastSSU	31	26⅝	25¾	25⅞	— ¾
EastKod	17	70½	69½	69½	— ⅞
EatonMfg	3	46½	45¾	45¾	—1½
EdisStr	4	25	24⅞	24⅞	— ⅛
EkcoPd	6	43	42¼	42¼	— ¾
ElasStopN	2	19⅞	19⅞	19⅞	+ ⅛
ElAutoL	24	37⅞	37¼	37½	
El&Mutln	397	4¼	4	4¼	— ⅛
ElStorBat	22	32¼	31⅜	32¼	— ¼
ElginWatch	19	20⅜	20¼	20¼	— ¼
Elliott	12	24⅛	23¾	24⅛	— ⅛
Dopf	20	50½	50½	50½	— ¾
ElPasoNG	20	44¾	43⅝	43⅝	— ⅞
EmerEl	15	22¼	22	22	— ¼
EmerRad	43	15	14⅜	14⅝	— ⅜
EmpDEl	2	26¼	26¼	26¼	— ½
EndJohn	3	30¼	29⅞	29⅞	— ⅜
Dopf	.40	99¾	98¾	99¾	+ 1
EquitGas	9	27¼	26⅞	26⅞	— ¼
ErieRR	78	22¾	21¾	21¾	—1⅛
Dopf	1	81¾	81¾	81¾	+ ¼
EvansPd	15	33¾	31½	32¼	— ¾
Eversharp	20	14¼	14	14	— ⅛
Ex-Cell-O	8	96¼	95¾	95¾	— ¾
F					
FairbMor	11	26	25½	25½	— ⅜
FairchE	122	18¾	18	18⅜	— ⅜
FajardoS	6	15⅝	15½	15½	— ⅛
FalstaffBr	9	17	16¾	16¾	— ½
FamFin	7	23⅞	23¼	23¼	— ⅜
Fansteel	41	29⅜	28⅛	28⅜	—1⅜
Fawick	22	5¾	5½	5½	— ⅜
FeddQuig	28	11⅞	11⅜	11⅜	— ⅜
FedMogul	1	35¾	35¾	35¾	— ⅛
FedPacEl	17	13⅞	13½

American Stocks

NEW YORK, March 11 (AP)

	Sales 100s	Close	Net Chg.
AcmeAlum	28	6	+ ¼
AeroSup	18	5⅛	— ¼
Ainsworth	5	10¾	— ¼
AirAssoc	3	10½	+ ¼
AlaskaAirl	7	5⅞	
AmMarac	23	8¾	— ¼
AmRepub	6	70⅞	
AmSeal	1.50	15¼	
AnacondLd	92	34⅝	— ¼
AngLauA	73	10¾	— ¼
ArgusCam	8	24	— ⅝
ArkFOil	35	34½	— ¼
ArkLaGas	22	16⅛	— ⅝
ArmstRubA	22	25⅞	— ¼
ArroEquip	14	24¾	—1¼
AtlCstLCo	1	135	—2
AtlasCpwt	160	19⅞	— ½
AtlasPlyw	14	11⅝	— ¼
BaileySel	86	8⅝	+ ⅛
BaldSec	14	3⅞	
BarlumStl	44	5⅝	— ¼
BeckmanInst	19	22¼	— ⅝
BrazTrac	288	8⅞	— ⅝
BrAmOil	8	27⅜	— ⅝
BrownCo	26	15¼	— ¼
BrownFDis	8	10⅝	— ¼
BrownRub	8	14¼	— ¼
BuckeyePL	1	24¼	— ¼
BunkHill	16	17⅞	— ¼
BurmaMines	21	7½	
BurrBrit	32	4⅞	
C&CSuper	59	2	
Calg&Ed	31	15⅞	— ½
CalElPw	19	12⅝	— ¼
CalPckG	94	8¼	+ ¼
CanSoPet	21	2⅜	— ¼
CdnAtlOil	35	6¼	— ¼
CdnMarc	10	6¼	+ ¼
CanseNatGas	17	2⅞	+ ⅛
CansoOilProd	32	4½	
CapTrans	7	10⅞	— ¼
Catalin	36	6½	— ¼
CenExplor	119	8	— ¼
CessnaAir	17	17¾	— ½
ClarostMf	6	6½	
ClaudeNe	97	7½	— ⅜
CoastOils	98	2⅞	— ¼
ColonialAirl	46	19¼	
ConGasUt	8	14	— ¼
ConMng	30	8	— ⅜
ContEdy	18	41½	
CornucGM	2	5½	
CornInc	2	13¾	— ⅜
CreolePet	24	132	—3½
CrownCPet	3	14⅞	— ¼
CubAtlSug	28	10⅜	— ¼
DavenRub	1.00	15½	— ¼
DetGrayI	1	3½	
DevonLOils	18	1½	+ ¼
DomeExpl	2	8½	— ¼
DomesFin	3	13¾	— ⅜
DomStl&C	6	16½	— ¼
DuMontA	2	15⅛	— ½
Duraloy	2	4⅜	— ¼
DuroTest	2	8½	+ ⅛
DuvalSul	8	27¾	—1¼
EastG&F	32	10⅝	— ⅜
EasyWshB	6	14¾	
ElBond&S	28	27½	
EquityCp	43	4⅛	— ¼
EurekaCp	29	1⅛	+ ⅛
FairchCam	1	35½	
FargoOils	263	2⅝	— ¼
FederatPet	18	4⅜	— ¼
FlyingTiger	20	6	— ¼
FordCanA	11	112	
FordCanB	25	111¼	+1¾
FordFran	53	2⅝	— ¼
FordLtd	17	10⅝	— ¼
Fuller,GA	8	14½	— ¼
GenAccept	6	35	— ¼
GenPlywood	13	5¼	+ ¼
GiantYel	12	7⅝	— ¼
GlenAldCoal	117	16	— ½
GlenDistR	10	12	— ¼
GoldfieldCon	134	1⅜	— ¼
GravMfg	4	15¼	
GtAtl&P	1.00	185	—5
GtLakC&C	49	3¼	
Hazeltine	1	53⅝	— ⅝
HeclaMin	10	12⅝	+ ¼
HoliGold	4	16¼	— ¼
HumbleO	5	90	—1
ILZinc	8.50	28	—1
ImpOil	22	38½	— ¼
InsNAm	2.00	109½	— ½
IntPaint	77	27⅛	— ⅝
InvestRoy	2	22	—1
JupiterOils	43	2¼	— ¼
KaiserMot	56	3	— ⅛
KingstPd	18	4	
KirbyPet	4	9½	— ½
KirkLkG	58	½	
KropcP	41	3¾	
KroxOils	2	1⅜	— ⅛
LakeShM	5	6	+ ¼
LakeYed	3	8¼	— ¼
LeTourn	.50	35	— ¼
LaLand	9	27⅝	—2½
MangelStr	1	21	— ¼
McDonAire	27	37	— ¼
McWillD	8	11⅞	— ¼
MeadJohn	10	22	
Menasco	12	6	
MerrilPet	53	9	+ ¼
MesabiIron	25	38⅝	—1⅝
MidStPet	30	15¼	— ¼
Mid-WRef	7	3⅞	— ⅛
MinCpCan	4	13⅝	+ ¼
MolybDen	91	58¼	+1½
NatAlfDeh	26	23½	— ⅝
NatBellH	84	3¼	— ¼
NatFuelG	16	27	— ¼
NatPet	34	17⅞	
NatPresInd	2	10⅝	— ⅝
NatRad	11.50	15	—1
NatRutM	14	15¼	— ¼
NatUnElec	32	3¼	— ¼
NBritDoll	91	2⅝	— ¼
NJZinc	29	42¼	—1½
NMex&Ar	13	21⅝	— ⅝
NewPkMng	9	3¼	— ⅝
NilesBem	12	39	—1
NoCdnOils	148	5¾	
NoeastAirl	15	7¼	— ¾
OlympR	20	5⅜	— ¼
PacPetLtd	58	11⅛	— ¼
PancoastPet	34	1⅜	
PantepOil	33	6⅞	
Patican	3	2⅞	
Pennroad	44	17⅛	— ¼
Pepperell	3	69½	
Pioneer	13	2	
PiperAirc	21	6⅝	— ¼
PitMetallu	14	23	—1
PolarisMn	9	3⅞	— ¼
PressMet	4	13½	— ⅞
ProdCorp	13	2	
RichmRad	10	6	— ¼
RioGrVG	31	3¼	+ ⅛
RooseveltF	12	28⅞	— ⅝
RotaryElS	2	57¾	— ½
RoyalOil	10	11¾	— ⅝
RyanAero	9	41	—1½
Ryer&Hay	4	7⅝	
StLawrCp	2	67½	—1
SapphPet	235	4¼	— ¼
ScullinStl	5	25	— ¼
ScurryOils	5	2½	
SentinelRad	1	4¾	— ¼
ShatDenn	12	10	— ¼
SherwWm	4	102½	—2½
SingerMf	6	41	— ½
Sonotone	47	5⅝	+ ¼
SoPennOil	5	34¾	— ¼
SouthRoy	5	63½	—1
StdOilKy	3	58½	— ¼
StdPack	6	28	—1
StdPw&Lt	4	17¼	— ¼
StdThom	2	7¼	— ¼
StarrettCp	9	4½	
SterlAlPd	2	14½	— ½
SterlInc	20	4⅜	
SupTool	13	4⅝	
TampaEl	2	26⅛	
Technico	35	15⅝	— ¼
TriokoCh	13	18¼	— ¼
TishReal	1	26⅞	— ¼
TransEm	43	2	— ¼
TriContwt	404	10⅞	— ⅝
UnexcelCh	22	5⅝	
UnGCan	1	45	— ⅞
UnitAircPd	11	13½	— ¼
UnitShoe	24	50⅝	—1½
USFoilB	14	112½	—4
US&IntSec	3	13¼	— ⅝
USRadiator	8	5⅜	— ¼
UtahIdSug	3	3¼	
Valspar	10	6⅜	— ½
VenezSun	1	5⅜	— ¼
VenezPet	91	31½	— ⅝
WithmWat	169	2⅛	
Wbb&Knpp	488	6⅛	— ¼
WoodlevPet	11	8⅞	— ⅝
WrightH	15	2⅝	— ¼

NEW YORK, March 11 (AP)—Approximate final total American Exchange stock sales today, 1,040,000 shares; total sales year ago, 602,595 shares. Approximate final total American Exchange bond sales today, $180,000; total sales year ago, $53,000.

New York Bonds

NEW YORK, March 11 (AP)—Over-the-counter U.S. Government Treasury Bonds:

	Bid	Asked	Net Change	Yield
T-2¼s 62-59 Dec.	98.8	96.12	+.2	2.49
T-2½s 69-64 Dec.	97.16	97.20	+.2	2.70
T-2½s 72-67 Dec.	97.4	97.8	+.2	2.70

NEW YORK, March 11 (AP)	Close	Net Chg.
NEW YORK CITY BONDS		
3s80	105¼	+ ⅛
CORPORATION BONDS		
AlaPow3¼s72	103¾	+ ⅛
AllecCorp5s62	102	+ ⅛
AlliedChm3½s78	105¼	
AmAirlin3s66	97	
Am&FP5s2030	89	— ⅛
Do4¾s87	77½	— ½
AmT&T3¼s65	143	—1
Do3¾s73	103¾	— ⅛
Do2¾s87	94	— ⅛
Do2¾s71	96¾	— ⅛
Do2¾s89	92	— ½
AmTobacco3s62	101¾	+ ⅛
Do3s89	93¼	— ½
Armour&Co5s84	104	—1
Atchison4s95	119¾	— ⅜
AtlCstL4½s64	109	— ¼
Do4s80	102½	+ ¼
B&O6s55J	104¼	
Do5s95G	103	+1
Do5s96M	100¼	+ ¼
Do5s2000K	102¼	+ ½
Do4½s2010f	95¼	+ ½
Do4s75	103¾	+ ¼
B&OSW5s80	103	+1
BethSt12¼s70	96¼	— ¼
Bos&Me4½s70f	83¼	— ¼
Do4s89	76	+ ½
BristMy3s68	97¼	—1¼
BufR&P5s77	93½	— ¼
BushTbd3s82f	95½	— ¼
CanNatRy4¾s88	20½	+ ¼
Do4½s56	104	+ ⅜
Do4s57	107¼	
CanPac4sperp	104	
Case3¼s78	97	+ ½
CentGa4½sB2020f	85½	—1¼
Do4s95	96	—1
CenNYPow3s74	100¾	
CenRRNJ3¼s87	60	— ¼
Ches&O2½s73	104	— ¾
Do3½s96D	101	
ChiB&Q4s58	104¾	
Chi&Ellne97f	110	—2
Do5s2054	78	— ½
ChiGW4s88	94¾	
ChiInd4s3f	77	
CNSP&Pac4½s2019	85¾	+ ⅜
Do4½s2044	72½	— ¼
Chi&NW4½s99	59	—1½
ChiTnSta3¼s83	101½	+ ¼
Do2¾s83	99½	
CitiesSvc3s77	98⅛	— ¼
CCC&SL4½s77	85	— ⅜
ColumGas3½s84	121½	—1½
Do3s75A	98½	— ⅜
ComwEd3s77	99¼	— ½
ConEdis3s72	101½	— ¼
ConEdis3s81	98½	
ConEdis3s85	94¼	+ ⅜
Do2s87	85	— ⅜
ConsPow3s2000G	89	
Firestone3¼s77	101⅛	
FlaEC5½s57f	129¾	+1¾
GenMotAcc4s58	102¾	
Do3¾s61	102¼	— ⅛
Do3s68	98⅞	
Do2¾s64	97½	— ¼
GenRein4s89f	97½	— ⅜
GrandCn3½s69	124	—6
GtNorRy4½s76	115¼	+ ¼
GrnBay&WdebBf	16¾	+ ⅜
GulM&OrfrdA5	103¾	— ½
GulfSt13s89	99¼	— ⅜
HockgValA4½s99	118¼	
HudCoal5s62	101¼	— ⅜
Hud&Mtf5s57	51¾	— ¼
Hud&Minc5s57f	29	— ¼
IllBellTel2¾s81	93¾	— ½
IntStl3¼s72	131	—2¼
KanCSou4s78	95½	—1¼
Koppers3s64	101¾	
LehVCoal3s74st	60	
LehVHT5s84	95½	— ¼
LehVTerm5s79	97	—2
LorillardJ3s63	100¼	+ ¼
MichConG3½s89	104¾	
MoKanT5s67f	86½	—1½
Do4s90	98	
MoPac5½s49xf	123½	—2¼
Do5s65f	94¼	
Do5s77f	94	+ ¼
Do5s78f	95¾	+ ⅜
Do5s80f	95½	+1½
Do5s81f	94¼	+ ⅜
Do4s75f	127¾	
Mohawk&M4s91	74	+ ¼
MonongRv3¼s66	98	—1½
Mor&Es3½s2000	73¼	+ ¼
NatDairy3¾s76	102¼	— ⅞
Do2¾s70	97	
NatDist3¾s74	102¼	— ½
NatStl3½s82	100¼	— ⅜
NEngT&T4½s61	106	
NorPM5½s84xf	104¾	
Do4½s86f	98½	— ⅜
NYCen5s2013	89½	— ⅜
Do4½s2013	83¼	— ¼
Do4s98	74½	— ⅜
DoHR3½s97	79¾	— ¼
DoLS3½s98	68¼	—1¾
DoMC3½s98	70¼	— ¼
NYLac&W4s73	91¼	— ¼
NYNHH4½s2022f	75	— ½
Do4s2007	82¼	— ⅜
DoHR4¼s73	101½	— ½
NYO&W4s92f	55¾	— ¼
NYSus&W4s2004	66⅜	— ⅜
NYTel3s81	99	
Do2¾s82	93¾	
NorPac4½s2047	107	— ¼
Do4s97	109¾	
OrWashRRN3s60	100¾	— ¼
PacG&E3¾s85	102¾	+ ½
Do3½s84W	99¾	— ¼
PacTel3¼s83	99¼	
Do3s74	99¼	— ¼
PacG&E3s71	100	— ⅜
PacG&E3s79	95⅝	
Do2¾s80	91½	— ½
PacT&T2¾s85	92	
PenCair3½s66f	105	
PenRR5s88	109¾	+ ¼
Do4½s60	108⅝	— ⅞
Do4½s65	106¼	+ ⅜
Do4½s81	101	— ¼
PeoriaE&I4s60	97¼	— ¼
PhilE12½s67	98⅞	+ ¼
Do2¾s71	97	+ ½
PhillipsP3.70s83	117½	— ⅜
PCC&SL3¾s75	88½	— ½
ReynTob3s73	99⅝	— ⅜
StLSF4s97	105	
StLSwInt4s89	112	—8
SPUDp3¼s871	100	
qSilesAm741xf	65¼	
Sinclair3¼s83	118½	—1
SNGas4½s73	120	—1
SoPac4½s69	106¾	
Do4½s81	105¾	— ¼
DoOr4½s77	105¾	
SoRy6½s56	104¼	
Do6s66	103¾	
Do4s56	101¾	— ½
SRcITT2¾s85	92¾	— ¾
StOilPS867	110½	—1½
StOInd3¼s82	111	—1¼
StONJ2¾s71	92¼	
TexCorp3s65	102¼	
Tex&P3¾s85	105⅛	+ ⅜
qThAv5s60f	43⅝	— ⅜
Do4s60f	73¼	— ¾
UnPac2¾s76	98	
UnGac3½s72	104¾	
Vndium3s69	120½	—4¾
VEl&P3¾s81	103⅞	— ¼
Va&Sw5s58	103	
VirgRy3s95	94¼	— ¾
Wabash3¼s71	97	— ½
WarRR3½s00	72¾	+ 1
WShore4s2361	71¾	
WestUn5s60	105¼	— ¼
WhlS013½s68	115	—3¼
FOREIGN BONDS		
Antioq3s78	54¼	— ⅞
Austral3¾s69	100¾	+ ¼
Do3-s62	98¾	— ¼
Do3¼s56	100½	
Belgium4s64	102½	— ¼
Braz6½s27-57st	64⅝	+ ⅝
Do3¾s82	80	
Do3¾s814	80	
BrazCRy7552st	64½	+ ¼
Brisbane5s57	102¼	
Do5s58	103	+ ¼
Canada3¼s61	102	— ½
Do2¾s74	98⅝	— ¼
Do2¾s75	98⅞	— ¼
Chile3s93	39⅝	— ¼
Colom3s70	65	—2
Copen5s52xf	68⅛	+ ⅛
CostaR7s51xf	68⅛	+ ⅛
Cuba4½s77	112	— ½
Cundinam3s78	54⅛	—1½
Denmrk4½s62	101¾	— ¼
German5½s65f	94⅛	—1⅛
GerGen7s45xf	150	—1
Do6½s40xf	140	—6
Germany5½s69	81⅝	
Greek7s64f	33½	+ ½
Do6s68f	30¾	+ ¾
Italy3s77	61	— ⅛
ItalRe3s77	62¾	+ ⅜
Japan6½s64st	94½	— ½
Kreug&T5s50f	2⅞	
Norway4¼s65	100⅞	+ ¾
OrientD6s63st	83¼	+ ⅞
Do5½s68st	72	—1
RiodeJ6½s53st	39	
RioGds8⅞s66st	42	
TianEP5½s81st	71¼	— ⅜
TokioC5½s71st	75¾	— 1¼
TokyoEL6s63st	82¾	— ¾
UnStWk4½s47	156¼	+ ¼
UruguJ4¼s79	97½	

NEW YORK, March 11 (AP)—Approximate final total today, $3,590,000; previous day, $3,490,000; week ago, $3,467,000; month ago, $5,046,000; year ago, $3,451,000; two years ago, $2,730,000; Jan. 1 to date, $217,986,900; 1954 to date, $198,914,900; 1953 to date, $175,672,540.

Over The Counter Securities

The following bid and asked prices are obtained from the National Association of Securities Dealers, Inc., but are unofficial. They do not represent actual transactions. They are intended as a guide to the approximate range within which these securities could have been sold (indicated by the "bid") or bought (indicated by the "asked") at the time of compilation.

	Bid	Asked
Alabama Power Co $4.20 pf	101	104
Alabama Power Co $4.60 pf	104½	108
Allen R C Bus Mach	14½	16
American Express	23¾	24⅞
Atlanta Gas Light pf	103	106
Atlanta Gas Light com	24½	26¼
Atlanta Paper pf	24	
Atlanta Paper com	6¾	7¾
Atlantic Co com	6¾	7¾
Atlantic Co. 5s 1980	86½	90½
Atlas Finance pf	24¾	
Atlas Finance com	10¾	12¼
Auto Soler Co	2¼	3
Bank of Georgia	30	
Bates Mfg Co	11½	12¾
Berkshire Fine Spinning	14½	15¾
Bibb Mfg Co	35	37½
Black Sivalls & Bryson	22¾	24½
Botany Mills	2½	3
Brunner Mfg. Co.	5⅜	6⅜
Butlers Inc com	6¾	8
Chattanooga Gas Co.	5¾	6¾
Chemical Enterprises com	10⅝	11¾
Claussens Bakeries	10¾	12
Citizens & Southern Natl Bk	43¾	45¾
Coastal States Life Ins	240	
Coca-Cola of St Louis	22¼	24¼
Cellver Insulated Wire	31	33
Colonial Stores com	49¾	53
Colorado Interstate	58½	61½
Colorado Oil & Gas Corp	15¼	16¾
xColumbia Baking com	36	38
xColumbia Baking pf	29½	32
Cone Mills pf	19¼	20¾
Continental Gin com	53	56½
Copeland Refrigeration	15	16¼
Dan River Mills	27	28¾
Delta Airlines	34	36
Do cv deb 5½s 1973	107	
Dixie Life Ins Co	40	
East Tennessee Nat Gas	9¼	10½
Farrington Mfg. Co.	16	18
First Natl Bank of Atlanta	38¼	40¼
First RR & Banking com	6	7
First RR & Bk 5% Bond	95	101
Foremost Dairies com	16¾	17⅞
Fulton Bag & Ctn. Mills	13½	15½
Fulton Investment Co	8¾	9¾
Fulton National Bank	35¾	37¾
General Controls	26½	28½
General Gas	20½	22
General Life Insurance	65	
xGenuine Parts	18¼	19¾
Ga Continental Tel pf	25	
Georgia Marble Co	21	
Ga Life & Health Ins Co	40	
Georgia Power Co $4.92 pf	108	
xGeorgia Power Co $4.60 pf	107¼	109¼
Giant Portland Cement	20	21¾
Gordon Foods	7¾	8¾
Grinnel Corp com	92	97
Gulf Interstate Gas	11¾	12½
Gulf Life Ins Co	24½	25½
Haverty Furniture Co	19¾	21¼
Intermountain Telephone Co	14¾	16
International Cellucotton	45½	47½
Jefferson Standard Life Ins.	87	88½
Kaiser Steel com	15¾	17
Kaiser Steel, pfd	22½	24
Kellogg Co.	32¼	33¾
R W Lee 5.20% pf	24	
Leon Land & Cattle	7¾	1¾
Liberty Loan "A"	24½	26
Life & Casualty Ins	31¼	33
Life Ins Investors	15¾	17¼
Lone Star Steel	7¼	8¼
Ludman Corp	5¾	6¾
Do deb 6s 1968	101	108
Minerals & Chemicals	23¾	25½
Minute Maid	11¾	13¾
Mississippi Shipping	16¾	18½
Mississippi Valley Gas	21½	23¼
Missouri Ins Co	22	24
Mobile Gas Service Co	19½	21½
Moore-Handley Hdwr com	6½	7½
National Food Products	49½	52½
National Life & Accident	83½	87
National Mfg & Strs $2 pf	29	
One Hour Valet	3¾	
Pacific Pow & Lt com	24¾	26¾
Pecos Exploration Corp	1	1½
Peoples Bank	22	
Piedmont Life Insurance	27	
Piedmont Nat Gas	12⅞	14
Progressive Fire Ins	21½	25
Progressive Life Ins	54	
Rich's Inc	31¼	33¼
River Brand Rice	21¾	23¾
Rockwell Mfg Co	34½	36¼
Royal Dutch Pet (Am Shs)	50½	53
Savs Lowell	19½	21
Savannah Sugar Ref com	62½	65½
SeaPak Corp	7	8
South Atlantic Gas pf	98	
South Atlantic Gas com	12¾	14¾
Southeastern Telephone	13½	15
Sou Advance Bag & Paper	38	40½
Southern Airways	3¾	4½
Southern Life Insurance	80	
Southern Spring Bed	57	60
Sterling Discount	8¾	10
Sutton, O. A.	12½	13¾
Tampa Marine Co	3¾	4¾
Tennessee Gas Transmission	31⅞	33¾
Temco Aircraft	15¾	17¼
Tennessee Natural Gas	7¾	8¾
Texas Eastern Trans com	25¼	27½
Thomaston Mills	21½	23½
Trade Winds	4½	5½
Trans-Cont Bus System	4¾	5¾
Trans-Contl Gas Pipeline	27¼	29
Trust Company of Georgia	705	745
xUnited Piece Dye Works	2¾	3¾
West Point Mfg Co	18¾	20¾
Western Kentucky Gas Co	12⅞	14¼

x—Ex-dividend.

Travel Bug Gets 2 Boys In Dutch

Two teen-age Atlanta boys vowed Friday to stay home and travel no more—if the law permits.

One—1 years of age—borrowed the family car Monday, picked up a companion and the two set out for Florida.

After only a brief glimpse of Florida, they ran out of money and decided to return home. Then the trouble began.

The auto broke down near the Florida-Georgia line so they abandoned it and began hitchhiking.

After a few short rides, they found themselves stranded in Tifton, hungry and with only a cigarette lighter in their pockets.

They sold the cigarette lighter for a quarter and purchased a hamburger and a cup of coffee, which they split between them.

State troopers said they sighted the two Thursday night in an auto that had been reported stolen in Tifton and chased them to Cordele, where they abandoned the car and fled on foot.

Troopers caught the 16-year-old, but his companion escaped.

The second youth walked into Atlanta police headquarters accompanied by his parents Friday night and surrendered to Det. Capt. W. L. Duncan.

Duncan contacted Tift County Sheriff T. C. Greer who said both boys would be released temporarily into the custody of their parents pending a further investigation.

Investment Companies

NEW YORK, March 11 (AP)—

	Bid	Asked
Affiliated Fd	5.92	6.40
Am Bus Shrs	4.17	4.45
Atom Dev Mut	13.82	
Bond Inv Tr Am	22.48	24.17
Boston Fund	30.09	32.53
Broad St Inv	20.32	21.97
Bullock Fund new	11.10	12.17
Canada Gen Fd	10.00	10.81
Canadian Fd	15.29	16.54
Century Shrs Tr	24.78	26.79
Chemical Fund	27.47	29.70
Colonial Fd	18.18	19.73
Comwlth Invest	8.61	9.36
Concord Fd	16.86	18.23
Delaware Fund	21.25	23.37
Divers Grth Stk	10.63	11.65
Divers Invest Fd	8.96	9.82
Dividend Shrs	2.42	2.65
Eat & How Bal Fd	19.96	21.34
Eat & How Stk Fd	17.73	18.90
Fidelity Fund	25.09	28.10
Founders Mut Fd	12.34	13.41
Frank Cus Pf Ser	7.62	8.35
Fundamental Inv	13.78	15.10
Gas Indust Fd	23.88	26.10
Group Sec Auto	8.69	9.52
Group Sec Aviat	10.83	11.86
Group Sec Cap Grth	9.44	10.34
Group Sec Chem	11.07	12.12
Group Sec Com Stk	11.69	12.80
Group Sec Fully Adm	9.44	10.34
Group Sec Gen Bd	9.37	10.27
Group Sec Ind Mch	12.78	13.99
Group Sec Inst Bd	9.29	9.68
Group Sec Merch	10.44	11.44
Group Sec Petrol	9.60	10.52
Group Sec RR Bd	3.12	3.44
Group Sec RR Equip	5.52	6.05
Group Sec RR Stk	11.35	12.41
Group Sec Steel	12.36	13.53
Group Sec Tob	3.84	4.22
Growth Indus	38.52	39.68
Haydock Fund	24.55	24.55
Incorp Investors	15.90	17.19
Incorp Income	8.39	9.17
Investment Co Am	8.43	9.21
Invest Tr Boston	18.08	19.76
Johnston M Fd	36.52	39.40
Keystone Cust B 1	26.84	28.01
Keystone Cust B 2	26.01	28.37
Keystone Cust B 3	19.81	21.61
Keystone Cust B 4	11.48	12.53
Keystone Cust K 1	19.58	21.36
Keystone Cust K 2	11.23	12.26
Keystone Cust S 1	15.52	16.63
Keystone Cust S 2	11.98	13.07
Keystone Can	9.39	10.16
Manag Fd: Petrol	5.79	6.37
Manag Fd: Steel	6.18	6.80
Manag Fd Transp	3.32	3.66
Manhat Bond Fd	8.47	9.28
Mass Invest Tr	28.76	31.09
Mass Inv Grth Stk	25.90	28.00
Mass Life Fd	35.57	38.56
Mutual Invest	9.44	10.36
Nation Wide Bal Fd	18.49	20.01
Nail Investors	17.24	18.64
N Sec Ser-Bal	11.11	12.14
N Sec Ser-Bond	7.48	8.17
N Sec Ser-Income	6.19	6.77
Nat Res Fd	5.47	5.98
Pine St Fd	20.53	20.95
Putnam	24.26	26.23
Shareholders Tr	11.50	12.43
Stein R & F Fd	29.09	29.09
Telev Elect Fd	11.12	12.11
Texas Fd	7.20	7.87
Unit Accum Fd	9.59	10.42
Value Line Inc Fd	5.96	6.51
Wellington Fd	24.89	27.13

Quotations furnished by National Association of Securities Dealers, Inc., which states they do not necessarily reflect actual transactions or firm bids or offers, but should indicate approximate prices, and unless otherwise indicated, are as quoted by the sponsors or issuers.

Sugar Futures

NEW YORK, March 11 (AP)—World sugar futures were firm and active today on trade buying and short covering. The Far East situation and substantial Cuban sales of sugar in the world market today were supporting influences. Dealers reported that Russia bought two cargoes of Mexican refined sugar. India and Ceylon each bought a cargo of Cuban raws. World raws were quoted at about 3.18 cents a pound Cuba. Domestic sugar futures were unchanged, with trade houses on both sides of the market. In the domestic raw market offerings were at 5.85 cents a pound delivered, with possible buyers at 5.80 cents. Demand for refined was slow.

Domestic sugar futures No. 6 closed unchanged to 1 lower. Sales 213 contracts.

	High	Low	Close
May	5.40	5.39	5.39
July	5.52	5.51	5.51
Sept	5.59	5.56	5.56

World sugar futures No. 4 closed 2 to 4 higher. Sales 424 contracts.

	High	Low	Close
May	3.23	3.20	3.23
July	3.23	3.22	3.23
Sept	3.23	3.22	3.23

Raw sugar spot 5.80n.

n—Nominal.

Dry Goods

NEW YORK, March 11 (AP)—The cotton textile market lacked feature Friday. Converters bought only small quantities of cloth, with prices about unchanged. Resale offerings kept the pace in the print cloth division, with the popular 80 square number still selling at 18½ cents a yard for average makes.

The situation in wool goods was quiet. There was more interest in medium tore suitings, with buyers believed to be supplementing their lines which lean predominantly to the dark side.

Rayon goods were dull. Ind

Transactions on N. Y. Stock Exchange

Traded Friday, 3,040,000 Shares *Traded Thursday, 2,760,000 Shares*

NEW YORK, March 11 (AP)—

	Sales In 100s	High	Low	Close	Net Chge.
A					
AbbottL	22	41⅝	40¾	41	—½
ABCVend	18	14⅝	14⅜	14⅝	—¼
ACFBrill	13	11⅝	11⅜	11½	—⅛
ACFInd	36	55⅛	53½	54⅛	—1⅛
AcmeSti	10	27	26⅝	26⅝	+½
AdamsEx	7	42	40⅞	41¼	—1½
AdamsMills	1	31½	31½	31½	+1
Addressog	9	86	85½	85½	—⅝
Admiral	28	27⅞	26¾	26¾	—¾
AirReduc	57	29⅝	28½	28⅝	—¾
Dopf	4	112	110⅞	111	—2
AlaskaJun	28	4⅜	4⅛	4⅛	—⅜
Aldens	7	21⅞	21	21⅛	—⅜
AllegCp	192	7⅞	7½	7⅝	—⅛
Dopf	2	234	233¾	233¾	—1¾
Doprpf	10	128¼	128¼	128¼	—⅜
AllegLSti	35	44	43¼	43¾	—⅜
Alleg&W	20	105	105	105	—1¼
Allenind	5	15	14⅞	14⅞	—⅛
AlliedCh	18	98⅝	96¾	97¼	—⅛
AlliedKid	2	21	21	21	—⅛
AlliedMills	3	37⅛	36¾	36¾	—1
AlliedStrs	36	55½	54¼	55	+¼
Dopf	2	99	96	96	
AllisChal	57	77⅛	75¾	75⅞	—1⅛
Dopf	2	129½	129	129	—½
AlphaPC	4	93½	91½	92	—2
AlumLtd	60	82¼	79½	80½	—1⅞
AlumAm	24	103	101	101¼	—2
AmalLeath	1	3⅛	3⅛	3⅛	—⅛
AmalSug	2	28	27⅞	27⅞	+⅛
Amerada	19	212	209	210¾	—1¼
AmAgCh	3	87⅛	86¾	86¾	—½
AmAirlin	147	24¾	23¾	24¼	—½
Do pf	1	119¾	119¼	119¼	+⅜
AmBaker	16	33½	32½	32½	—⅝
Do pf	30	104	104	104	
AmBkNote	4	28	28	28	—⅛
Do pf	30	65¾	65¾	65¾	+¾
AmBosch	82	16½	15⅞	16⅛	
AmBrshoe	17	35¾	35¼	35¾	
AmBdPac	74	26⅝	25¼	25⅞	—1
AmChl&R	25	8	7¾	7¾	—⅜
AmCan	74	40⅝	39⅞	40⅛	—⅜
AmChain	8	38⅛	38⅛	38⅛	—⅜
AmCncle	2	63½	62¾	63½	+½
AmColorty	6	24⅛	23¾	24⅛	+⅛
AmCrystS	2	27⅝	27⅝	27⅝	—⅛
Do pf	1.00	98⅛	98	98	—½
AmCyan	172	50¾	48⅞	49⅛	—⅝
DopfC	6	107¼	106½	107¼	+⅛
AmDistil	8	49	48½	48¾	—⅛
AmEncaus	1	12⅝	12⅝	12⅝	+⅛
AmExport	45	18⅛	17⅞	18⅛	+⅛
AmF&Pw	93	14⅛	13¾	14	—⅛
AGas&El	33	41⅝	41⅛	41⅛	
AmHide&L	3	13⅝	13	13	—½
AmHomPd	11	74½	73	74	+⅛
AmIce	11	11⅝	11½	11½	—⅛
AmInstl	1	26¼	26¼	26¼	
AmInv	33	31¼	31¼	31¼	—⅜
AmLoco	162	23⅜	22	23⅜	+⅝
Do pf	1	114½	114½	114½	
AmM&Fdy	78	30⅛	28½	30⅛	—1¼
AMch&M	23	34¼	33	34¼	+⅜
AmMetal	6	56	54⅛	55	—1½
Do pf	6	23⅝	22⅝	22⅝	—⅛
AmMolass	3	12½	11¼	11⅜	
AmMotors	50	51⅝	49½	52⅜	+⅛
AmNGas	9	52⅞	52½	52½	—⅜
AmNews	21	30⅝	29¾	29¾	
AmOptical	26	48	46	47	—1¼
AmPotasB	24	76¾	73½	73½	—3½
AmRad	92	23⅞	23	23⅛	—⅝
Do pf	20	176¾	176¾	176¾	—⅛
AmSafRaz	18	8⅝	8¼	8⅜	—⅜
AmSeating	14	33½	33	33¼	—⅜
AmShipB	4.80	59¾	57½	57½	—1½
AmSmelt	55	44½	43¾	43½	—1½
Do pf	.30	167½	166	166	—1
AmSnuff	3	44¼	44	44	—¾
Do pf	.30	123½	123½	123½	+½
AmStlFd	30	31⅝	30⅝	30⅝	—½
AmStores	4	51½	51⅛	51⅛	—½
AmSugar	1	69½	69½	69½	+½
Do pf	1.50	140⅛	140⅛	140⅛	—⅜
AmSumTob	6	18⅛	17¾	18⅛	+½
AmTel&T	174	180½	177⅞	179⅛	—1⅛
AmTob	48	66⅞	65½	65½	—⅝
Do pf	20	132½	132	132	
AmVscose	60	42½	40¾	41½	—1¼
AmWWks	4	10¼	10⅛	10⅛	—⅛
Do pf	2	28⅛	28⅛	28⅛	—⅛
AmZinc	29	20⅞	20⅛	20⅜	—⅛
Do pf	40	100	100	100	+⅛
AnacCop	150	51¾	50	50¾	—1⅛
AnW&C	2.40	62¾	61¼	61¼	—⅝
AnchHG	6	36⅛	36	36	—⅜
AndPrdG	24	51⅝	50⅝	50⅝	—1⅛
AndesCop	2	14⅞	14	14	—½
APWProd	3	5⅛	5	5	—⅛
ArchDan	9	41⅛	40⅛	40⅛	—⅜
ArgoOil	2	25¾	25¾	25¾	—⅜
ArmcoSti	46	75⅝	73⅞	74⅜	—⅛
Armour&C	87	14½	14⅛	14⅛	—⅜
Armstrk	3	89	88	88¼	—1
Dopf3¾	.30	99¾	99½	99¾	+¾
ArnoldCon	1	19⅝	19⅝	19⅝	
Artloom	4	7⅝	7½	7½	—⅛
ArvinInd	5	25⅝	25⅛	25⅛	—½
AshOil	82	12⅞	12⅞	12⅞	—⅛
Do pf	4	27⅞	27⅞	27⅞	—⅛
AssdDryG	8	27⅞	27¼	27¼	—⅝
Do 1 pf	.10	109	109	109	
Associny	10	56¼	56¼	56¼	+½
Atchison	138	133½	133½	133½	—2
Do pf	2	59¼	59¼	59¼	—⅜
AtlCfEl	2	39¾	39¾	39¾	+1⅛
AtlCstLne	50	56	53¼	54¾	—1⅞
AtlRichfld	66	38¼	37¼	37¼	—⅝
Do pf	1.10	100	99⅞	99⅞	—⅛
Atlas Pd	29	45	43⅞	44⅜	—⅜
AtlasPwr	1	51⅝	51⅝	51⅝	—1⅛
AtlasStch	4	11⅞	11⅞	11⅞	—⅛
AutomCant	3	20	19⅞	20	+½
AvcoMfg	112	6¾	6½	6½	—⅛
B					
Babbitt	2	7⅛	7⅛	7⅛	—2
BabcokW	34.50	91¼	88⅞	90	—2
BaldLima	167	15⅞	15⅛	15⅛	—⅜
Balt&Oh	216	42⅞	41⅝	41⅝	—1⅛
Do pf	14	62¼	60¾	60¾	—1¼
BarberOil	14	60½	58½	59	—1⅛
BarkerDr	11	16⅛	15⅞	16	
BathIrWk	27	15⅞	15	15	
BasukCig	2	53⅞	52¼	52¼	—1⅛
BeatFdu	6	53⅞	105½	105½	+1⅛
Dopf	30	105½	22¾	23¼	—½
BeaunitM	19	23½	22¾	23¼	—⅛
BeechAirc	42	27⅞	25¾	26¾	—1⅛
BeechNut	24	28⅞	28⅛	28⅛	—⅛
BeldHem	17	16½	16	16	
BellAirc	89	31⅝	30⅛	31	—1¾
Bell&How	2	109½	110	110	
BendixAv	17	115	55¼	55¼	—⅛
Do wt	26	55⅞	54¾	55⅛	—⅛
BeneficFin	28	21⅛	20⅝	21⅛	
Benguet	133	11⅛	32	32	—1⅛
Best&Co	10	32⅛	32	32	
BestFds	6	46¾	46	46	—1¾
BethSteel	161	122⅝	119⅝	122	
Dopf	4	166	165⅞	166	
Bigelows	12	15⅛	14¾	14¾	—½
Black&Dec	3	54½	54	54½	—1
BlawKnox	42	28¾	27½	29⅞	+⅝
Bliss&L	1	29⅞	29⅞	29⅞	
BlissEW	26	29⅞	28½	28½	—1⅛
BlocksCh	8	34½	34⅛	34⅛	—⅜
Boeing Air	235	82⅝	79⅝	80½	—2
BohnAlum	10	21⅞	21⅞	21⅞	—½
BonAmA	9.20	38½	37⅞	37⅞	+⅛
Do B	17.80	19½	18	18	—⅝
BondStr	38	16¼	15¾	16⅛	—⅜
BookofMon	5	9¾	9¾	9¾	
Borden	13	64⅞	63⅞	64⅛	+⅛
BorgWarn	53	41⅛	40⅛	40⅜	+⅛
BosEdi	6	56¾	56¼	56¼	—⅛
Boston&Me	34	17⅛	16¾	34⅜	+⅜
Dopf	29	33¾	33⅛	33⅜	—⅛
BowRtear	4	32⅛	31⅞	31⅞	—⅛
BranAlbm	34	16⅜	15⅞	15⅞	—⅝
BridgBrass	11	42	40¼	40¼	—⅝
BriggsMf	29	70	68	68½	
Do wt	2	22¾	22¾	22¾	
Briggs&St	1	68	68	68	—1
BristMy	41	30¼	29¾	30¼	—⅛
BklyUGas	13	34⅛	33⅜	33⅞	—½
Brown&Bg	1	14⅜	14⅜	14⅜	+⅛
BrownSh	1	84¾	84¾	84¾	—1¼
BrunBalke	10	27⅞	27	27	—⅛
BucyErie	29	35⅛	35⅛	35⅛	—1⅛
BuddCo	1	18⅛	17⅞	17⅞	—½
Do pf	1	89	89	89	
BufForge	5	28¼	27¾	27¾	—½
Bulland	42	38⅞	38⅜	38⅜	—1
BurnsW	5	54	53½	53½	—½
BurlInd	57	17⅜	16⅞	16⅞	—⅜
Do 4¼s	3.40	86	86	86	
Do 4pf	10	90	90	90	—2
Do 1inpf	220	76½	76½	76½	+1½
Burroughs	40	29⅜	28⅝	29⅛	—⅝
BushTerm	1	15½	15½	15½	—⅛
ButlerBr	31	26⅛	25¾	26⅛	
Dopf	1.30	98¾	98½	98½	
ButteCop	23	10¼	10	10¼	—⅛
Byers	5	29½	29¼	29¼	—⅜
Dopf	.80	101	101	101	—1
BaronJack	8	30	29	29¼	—1
C					
CalPack	6	36⅞	35⅝	35⅝	—1⅝
CallaZinc	64	3	2⅞	3	+⅛
Calumn&H	85	13⅞	13⅝	13⅝	
CampSoup	37	39⅛	38⅝	39	—⅛
CamphWy	16	29	28¾	29	—1⅛
CanDry	43	15⅛	14¾	14¾	—⅝
CdnPac	110	30⅛	29	29⅛	—⅛
CapitalAirl	44	26¼	24	25⅜	—1⅛
Carborun	10	31½	31¼	31⅞	—⅝
Carp(Phil)	10	31½	30¼	30¾	—1
CaroP&L	23	24½	24	24½	
CarpenSti	1	60½	60½	60½	—⅛
CarrirpfC	14.30	52	51½	51½	—1½
CarrierCp	31	61	59⅝	60⅛	—⅛
Case(JI)	51	16⅞	16½	16⅝	—⅛
Dopf	.90	122¾	122⅝	122¾	
CaterTrac	8	80¼	78⅝	80	—1⅛
Celanese	126	22½	21½	21½	—1
Dopf	.10	118	118	118	
Docvpf	5	79¼	78½	78½	—1⅛
Celotex	22	30⅝	29½	29½	
Dopf	6	19⅝	19½	19½	
CentAguir	2	21	20⅞	20⅞	
CenFdy	12	8⅝	8¼	8⅜	—⅝
CenGasRy	18	50⅝	50¼	50½	
CenIndGi	19	16⅝	16⅛	16⅛	
CentRyNJ	40	112	111	111	+¾
CenIllPS	5	25¼	25¼	25¼	
CRRNJA	2	23¼	23	23	—½
DoB	1	23	23	23	—⅝
Cen&SW	41	32⅜	32	32	—⅝
CenViSug	1	14⅝	14⅝	14⅝	—⅝
CenturyRib	4	12⅝	12⅝	12⅝	—⅝
Cert-teed	3	25⅝	24⅝	25⅝	—⅝
ChainBelt	3	46	45	46	+½
ChampPap	5	53⅜	53¼	53¼	—⅜
ChaneVgt	71	48⅞	46⅝	48	—⅛
ChecKab	12	8⅛	8	8⅛	—⅛
ChesCnVa	2	46	46	46	—⅛
Ches&Oh	105	47⅛	45⅞	46¼	—⅝
ChicanoCp	27	22⅜	21⅞	21⅞	—⅝
Chi&Eill	41	26⅛	25¼	25⅝	—⅛
Do	7	32	31⅞	32	+⅛
ChGtWest	10	42⅜	42¼	42¼	—⅛
Do pf	8	42⅜	42	42	+½
ChIndGLA	23	19⅞	19¼	19¼	—½
ChIndG&LB	3	16⅜	16⅛	16⅛	—⅜
CMSP&P	163	24½	23¼	23⅞	—⅜
Do pf	76	58¾	57⅛	58¼	—⅛
Ch&NW	49	18⅜	17⅞	18⅜	—⅝
Do pf	39	37⅜	36	36⅜	
ChiPneuT	34	48⅛	46½	46⅞	—1⅞
ChRI&P	19	91½	80½	91¼	—⅝
ChlVCab	1	9⅝	9⅝	9⅝	
ChildsCo	14	3⅜	3¼	3⅜	—⅛
Chrysler	166	69½	67⅞	68⅜	—1½
CinG&E	13	27	26¾	26¾	—⅛
Do pf	20	100¼	100¼	100¼	
CinMilM	10	67⅝	66½	67	—⅝
CITFinan	20	47	45⅞	46	—1¼
CitServnew	135	49¾	47⅛	48⅛	—1
CityInvest	13	15	14½	14½	—⅝
Do pf	10	103¼	103¼	103¼	+⅝
CityProd	7	36⅜	36⅛	36⅛	—⅝
ClaySir	8	21⅜	21⅛	21⅛	—⅝
ClarkEquip	4	68	66⅝	66	
CCC&StLpf	2	96	96	96	
CleElFill	2	69⅝	69½	69½	
Cle&Pspl	10	44	44	44	
Cleville	13	23⅜	23⅜	23⅜	—⅛
ClimaxMo	52	65¼	62⅝	63½	—1⅝
CliftFd	34	39	38¼	38⅝	—⅛
Clopay	16	3	2⅞	2⅞	—⅛
CluettPea	12	41¼	41	41	—⅛
Dopf4	1	103¼	103¼	103¼	+2⅝
CocaCola	8	116½	115⅝	116	+⅝
ColgPalm	8	58⅜	58¼	58¼	—⅛
Coll&Alk	16	19	18¼	18¼	—⅛
ColoF&Ir	94	22⅜	21⅝	22	—⅝
Do pf	2	47½	47⅛	47⅛	+⅛
Colo&So	2.00	59½	58	59½	+¼
Do1pf4	.20	63¾	63¾	63¾	+¼

What Stocks Did

NEW YORK, March 11 (AP)—Comparative statistics today:

	Fri.	Thurs.	Wed.	Tues.
Advances	140	808	163	129
Declines	940	195	976	630
Unchanged	164	193	135	153
Total Issues	1,244	1,196	1,274	1,257
New 1954-55 Highs	13	27	12	7
New 1954-55 Lows	9	0	12	32

Dow-Jones Averages

NEW YORK, March 11 (AP)—Range of Dow-Jones averages:

STOCKS	Open	High	Low	Close	Chge.
30 Industrials	406.05	406.66	398.56	401.08	—5.75
20 Railroads	149.49	149.64	145.09	146.79	—3.03
15 Utilities	63.62	63.78	63.09	63.23	—0.44
65 Stocks	152.20	152.43	149.18	150.24	—2.23

Transactions in stocks used in averages today: Industrials, 255,000; Railroads, 171,300; Utilities, 41,800; Total, 468,100.

BONDS	Close	Chge.
40 Bonds	99.83	—0.19
10 First-Class Railroads	101.20	—0.32
10 Second-Class Railroads	100.62	—0.25
10 Utilities	98.81	—0.18
10 Industrials	98.69	unchg

The Dow-Jones commodity futures index (1924-26 average equals 100) closed at 157.22, off 0.39.

Chicago at a Glance

NEW YORK, March 11 (AP)—The Associated Press weighted wholesale price index of 35 commodities Friday declined to 172.83. Previous day, 172.88; week ago, 172.65; month ago, 175.83; year ago, 172.98.

	1954-55	1953	1952	1951
High	177.14	181.72	195.20	215.71
Low	168.56	170.55	175.53	189.34

(1926 average equals 100.)

Trend of Staple Prices

WHEAT—Strong; dust storms created buying.
CORN—Firm; aided by wheat's rally.
OATS—Firm; up with wheat, corn.
HOGS—Steady to 15 cents higher; top $16.35.
CATTLE—Steers, heifers nominally steady; top $24.50.

	Sales In 100s	High	Low	Close	Net Chge.
ColBrdA	9	87½	86	86¼	—1¼
Do B	3	86½	86¼	86¼	—1¼
ColGas	72	16⅝	16⅛	16¼	—¾
ColPict	24	33¾	32½	33¼	+¼
Do pf	1	83¼	83¼	83¼	—⅛
ColScrb	11	48½	47¾	47¾	—⅝
Col&SOhEl	12	29⅜	29⅛	29⅛	—½
CombEng	23	64½	62	64	—½
ComCred	11	50	49½	49¾	—⅝
ComSolv	53	22½	21¾	21⅞	—⅝
ComwEd	29	40⅝	40	40⅛	—⅛
CondeNast	15	8¾	8⅝	8⅝	
ConeMills	12	22	21⅝	21⅝	—⅝
Congoleum	2	30⅝	30⅝	30⅝	—⅝
ConIgar	2	30⅝	30⅝	30⅝	—⅝
ConCopp	38	14½	13⅞	14⅛	—⅝
ConEdis	39	48½	47⅝	47⅝	—⅝
Do pf	3	109	108¾	108¾	—1¼
ConElectrn	40	35¼	33¾	35¼	—¾
ConFoods	3	16⅞	16¾	16¾	
ConGE	12	33	32⅝	32⅝	—⅝
Dopf4	.50	101	101	101	
ConLaund	11	24⅛	24	24⅛	+½
ConNGas	24	33⅛	33	33⅛	—⅛
ConRRCpf	2	27½	27½	27½	—1½
ConRetSt	3	11¼	11¼	11¼	—⅛
ConsetSt	5	9⅝	9⅜	9½	+⅛
ConsumPw	6	49⅛	48¾	48¾	
Dpf4½	1.10	110	110	110	—¼
Container	10	64½	63½	64¼	+⅛
ContBak	5	33	32¾	33	
Contin	.10	105	105	105	
ContCan	15	80	79¼	79½	—⅝
ContCp&S	12	10⅞	10⅝	10⅝	—⅝
Dopf	1	20⅛	20⅛	20⅛	
ContDiaF	15	14	13⅞	13⅞	
ContMot	84	12¾	12½	12½	—⅛
ContMot	28	7⅞	7⅞	7⅞	—⅛
ContOil	8	27¼	26½	26½	
ContStl	8	20⅛	20⅛	20⅛	+⅛
CoopBess	28	7⅛	7	7	+3
CooperRng	33	74	68	74	
CopperStl	4	23½	23⅛	23⅛	—⅝
Dopf2½	1	49½	49½	49½	—⅝
CornPd	1	85½	85½	85½	
Dopf	.50	177½	177	177	—1
CornProdD	3	33¼	33¼	33¼	—⅛
CorningGl	18	56½	54½	55¼	—2
CosdenPt	180	27½	26⅝	27	—⅛
CotyInc	4	5⅜	5⅜	5⅜	
CotyInt	4	23⅜	23⅜	23⅜	
Cram'o f	46	43⅛	41¾	42½	—⅝
Crm of W	3	30⅜	30⅜	30⅜	
CrownCork	14	35⅜	35⅛	35⅜	—⅝
Dopf	2	66½	64¾	65⅜	—⅝
CrutchZell	23	39⅞	38⅞	39⅛	—⅞
CrucStl	112	120	120	120	
Dopf	5	17½	17½	17½	—1⅛
CubRR pf	3.80	19	16⅛	16	
CumAnnSug	18	16¼	15¾	15¾	—⅜
CudahyPk	39	8	7⅞	7⅞	
Dopf	2	63	62¼	62¼	—1⅛
CuneoPress	7	8¾	8⅝	8⅝	—⅛
CurtisPub	72	8½	8	8⅛	—⅛
CurtissWr	281	21⅜	20½	21⅛	—⅝
DoA	7	32⅞	32⅞	32⅞	+⅛
CutlerH	10	67⅞	66⅝	66⅝	—1⅞
D					
DanaCp	13	46¾	45	45¾	—½
Davega Str	1	5⅜	5⅜	5⅜	—⅛
Davstone	34	30½	28⅝	28⅝	—1
DayP&L	5	44	43	43	
Dopf	.75	98	98	98	+¼
DaytonRub	18	20⅜	20	20¼	—⅛
DecoaRec	33	15⅛	14¾	14¾	—⅜
DeepRkOil	13	54	52¾	53	+⅜
Deere	36	33⅜	32⅞	33⅛	
DelaLHud	46	57⅜	56⅛	56½	—⅜
DelL&W	46	22	20½	21⅛	—1
DelP&L	1	34⅛	34⅛	34⅛	—⅛
Den&RGW	3	11⅞	11⅜	11⅜	—1¼
DetEdis	36	35¾	35¼	35⅜	—⅛
DetMtrStk	14	14¾	14½	14¾	—⅛
DetStTC	3	23⅛	23⅛	23⅛	
DeVilbiss	5	41½	40	40	—1
DewEra A	5	41⅛	37	37	—5½
DiamAlk	11	57⅞	56½	56½	—1¼
DiamMat	6	37¼	35½	35½	—1½
Dopf	1	15¼	14¾	15	+¼
DiaTMot	19	15¼	14¾	14¾	
Dianastr	19	12½	12½	12½	—⅛
DiscSeag	34	30¼	30¼	30¼	—1⅝
DivCrCp	4	10⅛	10⅛	10⅛	+⅛
DixieCup	4	56½	55⅝	55⅝	—⅝
Dobeck	4	32	31½	31½	
DomeMin	25	16½	15⅞	16½	
DougAir	85	79¼	77⅝	77⅝	—1¼
DrChem	62	45½	44¾	45	—1⅛
DressInd	32	42	40	40¼	—1⅛
Duplan	2	10¼	10¼	10¼	—⅜
duPont	55	168½	165¼	165¼	—3¾
Dpf4½	3	121	121	121	—½
Dopf3½	1	99	99	99	—½
DuqLt	19	35⅞	35½	35½	—⅝
Dopf2	1	51¼	51¼	51¼	—⅝
DWGCig	4	14⅞	14¾	14¾	—⅛
E					
EaglePt	13	32¾	31⅝	32¾	+⅝
EastAirL	50	43¾	41½	42¾	
EastCp	7	24¼	23½	23⅞	—⅜
EastSStl	31	26⅝	25¾	25⅞	—⅜
EastKod	17	70½	69½	69½	—⅝
EatonMfg	3	46½	45¾	45¾	—1⅛
EdisBrSt	4	25	24⅞	24⅞	—⅝
EkcoPd	6	43	42½	42½	—⅝
ElasStopN	2	19⅞	19⅞	19⅞	+⅛
ElAutoL	24	37¾	37⅛	37½	
Ele&Muin	397	4¼	4⅛	4¼	—⅛
ElStorBat	22	32¼	31¾	32¼	—⅛
ElginWatch	19	20¾	20¼	20¼	—⅛
Elliott	12	24⅛	23¾	24⅛	—⅛
Dopf	20	50½	50½	50½	—⅜
ElPasoNG	20	44⅜	43⅝	43⅝	—⅞
EmerEl	15	22¼	22	22	—⅛
EmerRad	43	15	14⅝	14⅝	—⅜
EmpDEl	2	26¼	26¼	26¼	—1¼
EndJohn	3	30⅛	29⅞	29⅞	—½
Dopf	.40	99¾	98¾	99¾	+1
EquitGas	9	27⅞	26¾	26⅞	—⅛
EriePR	78	22⅜	21⅜	21⅜	—1⅛
Dopf	1	81⅜	81⅜	81⅜	+⅛
EvansPd	15	33⅜	31½	32⅛	—⅜
Eversharp	20	14⅛	14	14	—⅛
Ex-Cell-O	8	96¼	95¾	95¾	—⅜
F					
FairbMor	11	26	25½	25½	—⅝
FairchC	122	18⅜	18	18⅜	—⅝
FajardoS	6	15⅝	15½	15⅝	—⅝
FalstaffBr	9	17	16⅝	16⅝	—⅝
FamFin	7	23⅞	23⅛	23⅛	—⅝
Fansteel	41	29⅜	28⅛	28⅜	—1⅜
Fawick	22	5¾	5½	5½	—⅜
FeddQuig	28	11⅞	11⅜	11⅜	
FedMogul	1	35⅜	35⅜	35⅜	—⅛
FedPacEl	17	13⅞	13½	13⅝	—⅛
FedDStr	18	57¼	56½	56½	—⅛
FedPapBd	14	36⅜	36	36	
Felt&Tarr	5	11⅞	11⅛	11⅛	—⅛
FerroCp	24	33

American Stocks

NEW YORK, March 11 (AP)

	Sales 100s	Close	Net Chg.
AcmeAlum	28	6	+ ¼
AeroSup	18	5⅝	— ⅛
Ainsworth	3	10⅜	— ⅛
AirAssoc	3	10⅞	+ ⅛
AlaskaAirl	7	5⅞	
AmMarac	23	8⅞	— ⅛
AmRepub	6	20⅞	
AmSeal	1.50	15¼	
AmcomLd	92	3½	— ⅛
AngLauA	73	10⅜	— ⅛
ArgusCam	8	24	— ⅜
ArkFOil	35	34¼	— ⅛
ArkLaGas	22	16⅛	— ⅜
ArmstRubA	22	25⅞	— ⅛
AroEquip	14	24⅜	—1⅛
AtlCstLCo	1	135	—2
AtlasCpwt	180	19⅞	— ⅛
AtlasPlyw	14	11⅜	— ⅝
BaileySel	86	8⅜	+ ⅛
BaldSec	14	3⅞	
BarIonStl	44	6⅞	— ⅛
BeckmanInst	13	22⅛	— ⅞
BrazTrac	288	8⅞	— ⅜
BrAmOil	8	27⅜	— ⅜
BrownCo	26	15⅛	— ⅛
BrownFDis	3	16⅜	— ⅛
BrownRub	8	14⅞	— ⅛
BuckeyePL	1	24⅛	— ⅛
BunkHill	16	17⅛	— ⅛
BurmaMines	21	½	
BurryBis	32	4⅝	
C&CSuper	59	2	
Calg&Ed	31	15⅞	— ⅛
CalFilm	19	12⅜	— ⅛
CalvO&G	94	6¼	+ ⅛
CanSoPet	21	2⅜	— ⅛
CdnAlOil	35	6¼	— ⅛
CdnMarc	10	6¼	+ ⅛
CansoNatGas	17	1⅜	+ ⅛
CansoOilProd	32	4½	
CapTrans	2	10⅞	— ⅛
Catalin	36	6½	— ⅛
CenExplor	119	6	
CessnaAir	17	17⅝	— ½
ChemstMf	6	6½	
ClaudeNe	57	7⅛	— ⅜
CoastCOils	85	2⅛	— ⅛
ColonialAirl	46	19¼	
ConGasUt	8	14	— ⅛
ConMing	7	30	— ⅜
ContFdy	18	41½	
CopperMin	97	7⅜	— ⅛
CorpInv	1	5⅞	
CosmoGM	18	3½	— ⅛
CoroInc	2	13⅜	— ⅜
CreolePet	24	132	—3½
CrownCPet	3	14⅞	— ⅛
CubAtSug	28	10⅝	— ⅛
DavenpH	1.00	15½	— ⅛
DetGrayI	1	3½	
DevonLOils	18	3½	+ ⅛
DomeExpl	2	5½	— ⅛
DomestFin	3	8½	— ⅛
DomStl&C	6	16½	— ⅛
DuMontA	2	15⅞	— ½
Dumlov	2	10⅞	— ⅛
DuroTest	2	8½	+ ⅜
DuvalSul	8	27⅜	—1⅛
EastG&F	32	10⅝	— ⅜
EasvWshB	6	14⅛	
ElBond&S	28	27⅛	
EquityCp	43	4⅛	— ⅛
EurekaCp	29	2½	+ ⅛
FairchCam	1	35½	
FargoOils	263	2⅜	— ⅛
FederalPet	18	4⅜	— ⅛
FlyingTiger	20	6	— ⅛
FordCanA	11	112	
FordCanB	25	111⅞	+1⅞
FordFran	53	2⅜	— ⅛
FordLtd	37	10⅜	— ⅛
Fuller,GA	8	14⅛	— ⅛
GenAccept	9	15	— ⅛
GenPlywood	13	5⅛	+ ⅛
GiantYel	12	7⅛	— ⅛
GlenAldCoal	117	16	— ⅛
GlenDisR	10	12	— ½
GoldfieldCon	134	1⅜	— ⅛
GrayMfg	4	15¼	
GtAl&P	1.00	185	—5
GtLakO&C	49	3⅛	
Hazeltine	1	53⅜	— ⅜
HeclaMin	10	12⅝	+ ⅛
HollGold	4	18⅜	— ⅛
HumbleO	5	90	—1
IllZinc	8.50	28	—1
ImpOil	22	38⅛	— ⅛
InsNAm	2.00	109	— ⅛
IntPetrol	77	27⅛	— ⅜
InvestRoy	2	27½	— ⅛
JupiterOils	43	2⅛	— ⅛
KaiserMot	56	3	— ⅛
KingsPd	28	4	
KirbyPet	4	9½	— ½
KirkLsG	58	½	
KropnF	41	3⅜	
KrosOils	2	1⅜	— ⅛
LakeShM	5	6	+ ⅛
LakeFd	3	8¼	— ⅛
LeFourn	.50	3⅜	— ⅛
LaLand	9	27⅞	—2⅛
MangelStr	1	21	— ⅜
McDonAirc	27	37	— ⅞
McWillP	8	17⅞	— ⅛
MeadJohn	10	22	— ⅛
Menasco	12	6	
MerrillPet	53	9	+ ⅛
MesabiIron	25	3⅜	—1⅜
MidStPet	30	15⅞	— ⅛
MidWRef	7	2⅞	
MinCpCan	4	1⅜	+ ⅛
Molybden	91	50¼	+17
NatAlfDeh	26	23½	— ⅜
NatBellH	84	3¼	— ⅛
NatFuelG	16	22	— ⅛
NatPet	14	7⅞	
NatPresInd	2	10⅜	— ⅜
NatRad	11.50	21	— ⅜
NatRubM	14	19⅞	—1⅛
NatUnElec	32	3¼	— ⅛
NBridDOil	91	2⅜	— ⅛
NJZinc	29	42⅛	—1½
NMex&Ar	13	21⅜	— ⅜
NewPkMng	9	3⅛	— ⅜
NilesBem	12	39	—1
NoCdnOils	148	5⅜	
NoeastAirl	15	7⅛	— ⅜
OlvmpR	20	5⅜	— ⅛
PacPetLtd	58	11⅛	— ⅛
PancoastPet	34	1⅞	
PanterOil	33	6⅞	
Patican	3	7⅜	
Pennroad	44	17⅛	— ⅛
Pepperell	3	69½	
Pioneer	12	2	
PiperAirc	21	6⅜	— ⅛
PitMetallu	14	23	—1
PolarisMn	9	3⅞	— ⅛
PressMet	4	13½	— ⅞
ProdCorp	13	2	
RichmRad	10	6	— ⅛
RioGrVG	31	3⅛	+ ⅛
RooseveltF	12	26⅞	— ⅜
RotaryEIS	2	57½	— ½
RoyalOil	10	11⅜	— ⅜
RyanAero	9	41	—1½
Ryer&Hay	4	7⅜	
StLawrCp	2	67½	—1
SapphPet	235	4⅛	— ⅛
ScullinStl	5	25	— ⅛
ScurryOils	5	2½	
SentinelRad	7	4⅜	— ⅛
ShamDenn	12	10	— ⅛
SherwWm	4	102½	—2½
SinglrMf	6	41	— ½
Sonotone	47	5⅜	+ ⅛
SoPenOil	5	34⅜	— ⅛
SouthRoy	5	63½	—1
StdOilKy	3	58½	— ⅛
StdPacis	6	28	—1
StdPw&Lt	4	17⅛	— ⅛
StdThom	2	7⅛	— ⅛
StarretCp	2	4⅛	
SterlAlPd	2	14½	— ½
SterlInc	20	4⅜	
SupTool	13	4⅜	
TampaEl	2	26⅛	
Technico	35	15⅜	— ⅛
TrinkolCh	13	18⅛	— ⅛
TishReal	1	26⅞	— ⅛
TransEm	43	2	— ⅛
TriContwt	404	10⅞	— ⅜
UnexcellCh	22	5⅜	
UnGCan	45	7⅞	
UnitAircPd	11	7⅞	— ⅛
UnitShoe	24	50⅜	—1½
USFoilB	14	11½	—4
US&IntSec	2	13⅜	— ⅜
USRadiator	8	5⅜	— ⅛
UtahIdSug	3	3⅜	
Valspar	10	6⅜	— ⅛
VenezSvn	1	5⅜	— ⅛
VenezPet	21	31⅞	— ⅜
WithmWal	169	2⅜	
Whb&Knpp	488	2½	— ⅛
WoodlevPet	11	8⅞	— ⅜
WrightH	18	2⅜	— ⅛

NEW YORK, March 11 (AP)—Approximate final total American Exchange stock sales today, 1,040,000 shares; total sales year ago, 602,595 shares. Approximate final total American Exchange bond sales today, $180,000; total sales year ago, $53,000.

New York Bonds

NEW YORK, March 11 (AP)—Over-the-counter U. S. Government Treasury Bonds:

	Bid	Asked	Net Change	Yield
T-2¼s	62-59 Dec.	98.8	98.12	+.2	2.49
T-2½s	69-64 Dec.	97.16	97.20	+.2	2.70
T-2½s	72-67 Dec.	97.4	97.8	+.2	2.70

NEW YORK (AP)	Close	Net Chg. March 11
NEW YORK CITY BONDS		
3s50	105⅛	+ ⅛
CORPORATION BONDS		
AlaPow3½s72	103⅛	+ ⅛
AlleeCorp5s62	102	+ ⅜
AlliedChm3½s78	105⅛	
AmAirlin3s66	97	
Am&FPs2030	89	— ⅛
D:4s 80s87	77½	—1½
AmT&T3¼s85	143¼	—1
Do3¾s73	103⅞	— ⅛
Do2¾s87	94⅛	— ⅜
Do2¾s71	96	— ⅜
Do2¾s80	92⅜	— ½
AmTobacco3s62	101⅛	+ ⅛
Do3s69	99⅞	— ⅛
Armour&Co5s84	82¼	—1
Atchison4s95	119⅝	— ⅜
AtlCstL4½s64	109	— ⅛
Do3s81	102⅛	+ ⅛
B&O8s95J	104¼	
Do5s95G	103	+1
Do5s96M	100⅛	+ ⅛
Do5s2000K	102⅛	— ⅛
Do4½s2010f	86⅛	— ⅜
Do4s75	103⅛	+ ⅛
B&OSW5s80	103	+1
BethStl2¾s70	96⅛	— ⅛
Bos&Me4½s70f	63⅛	— ⅛
Do4s60	76⅛	+ ⅛
BristMy3s68	97⅛	—1⅛
BufR&P57s	93½	— ⅛
BushTrd5s82f	95⅜	— ⅛
CanNatRy4¼s88	20½	+ ⅛
Do4½s56	104	+ ⅜
Do4¼s57	107⅛	
CanPac4sperp	104	
Case3¼s78	97	+ ½
CentGa4½s82020f	83½	—1⅛
Do5s95	96	—1
CenNYPow3s74	100⅜	
CenRRNJ4s87	60	— ⅛
Ches&OG3s63	104	— ⅜
Do3.45s63	101	
Chi&Q4s58	104⅜	
Chi&EIlinc97f	110	—2
Do5s2054	78⅛	— ⅛
ChiGW4s88	94⅜	
Chi&Le4s83f	77½	
CMSP&Pac4½s2019	85⅝	+ ⅜
Do4½s2044	72½	— ½
Chi&NW4s99	89	—1½
ChiUnStas3¼s63	101⅛	+ ⅛
Do2⅞s63	99½	
CitiesSvc3s77	98⅛	— ⅛
CCC&SL4½s77	85	— ⅜
ColumGas3½s64	121⅛	—1⅛
Do3s75A	98⅛	— ⅜
ComwEd3s77	99⅛	— ½
ConEdis3s72	101½	— ⅛
ConEdis3s81	98½	
Do2⅞s82	94⅛	+ ⅜
ConRRCu.3s2001f	75	— ⅛
ConsumPw2⅞s75	92⅜	
ContBak3s65	100	
ContOil8s4	99½	+ ½
Crane3¼s77	102½	— ½
CubaNo4s70f	34⅛	— ⅜
CubaRR2s46	23⅛	+ ⅛
Do2m4s70f	27	
D&RGW4½s2018	100½	— ½
Do3s-4s93	104⅛	— ½
DetEdi3¼s69	98	— ½
DowChm3s82	110	
Erie4½s2015	80⅛	— ⅞
Do3¼s2000G	89	
Firestone3½s77	101⅛	
FlaEcoPr3¾s87	98⅛	+1⅛
GenMotAcc4s58	102⅜	
Do3⅞s81	102⅛	— ⅛
Do3s69	98⅛	
Do2½s84	87½	— ⅛
GenRoad4s69f	97⅛	— ⅜
GrandUn3½s69	124	—6
GtNorRy4½s76	115⅛	+ ⅜
GrnBay&WdebR	19⅛	+ ⅜
GulfM&Ore4s75	103⅛	
GulfSt12s69	99⅛	— ⅜
HockValA4½s99	118⅛	
HudCoal5s62	101⅛	— ⅜
Hud&Mrf2s57	51⅜	— ⅛
Hud&Minc5s57f	29	— ⅛
IllCentR2½s81	69⅛	— ⅛
IntStl3¼s72	331	—2⅛
KanCSou4s76	95⅛	—1⅛
Koppers3s64	101⅜	
LehVCoal5s74st	67	
LehVHT5s84	95½	— ⅛
LehVTerm5s79	97	—2
Lorillard3s63	100⅛	+ ⅛
MichCon2¾s69	104⅛	— ⅛
MoKanT5s67f	86½	—1½
Do4s90	98	
MoPac5½s49xf	123½	—2⅛
Do5s65f	94⅛	
Do5s77f	94	+ ⅛
Do5s78f	95⅜	+ ⅜
Do5s80f	95½	+1½
Do5s81f	94⅛	+ ⅜
Do4s75f	127⅛	
Mohawk&M4s91	74	+ ⅛
MonongRv3¼s66	98	—1½
Mor&Ess3½s2000	73⅛	+ ⅛
NatDairy3¾s76	102⅛	— ⅛
Do2¾s70	97	
NatDist3¾s74	102⅛	— ½
NatStl3¼s82	100⅛	— ⅜
NEngT&T4⅛s61	106	
NOrlTM5½s54xf	101⅞	
Do4½s56f	98½	— ⅜
NYCenn2s13	83½	— ⅜
Do4½s2013	83⅛	— ⅛
Do4s98	74½	— ⅜
DoHR3½s97	79⅜	— ⅛
DoLS3½s98	68⅜	— ⅛
DoMC3½s98	70⅛	— ⅛
NYLack&W4s73	91⅛	— ⅜
NYNHH4½s2022f	75	— ½
Do6s2007	82½	— ⅜
DoHR4¼s73	101½	— ½
NYO&W4s92f	53⅜	— ⅛
NYSus&W4s2004	66⅜	+ ⅜
NYTel3s81	99	
Do2¾s82	93⅜	
NorPac4½s2047	107	— ⅛
Do4s97	109⅜	
OrWashRRN3s60	100⅜	— ⅛
PacG&E3¼s85	102⅜	+ ⅛
Do3¼ss84W	99½	— ⅛
PacT&T3¼s83	99⅛	
Do3s74	99⅛	— ⅛
PacG&E3s71	100	— ⅜
PenGG&E3s79	95⅜	
Do2¾s80	94½	— ½
PacT&T2¾s85	92	
PenCAir3½s80f	105	
PenRR5s68	109⅜	+ ⅛
Do4½s80	106⅜	— ⅞
Do4½s65	106½	+ ⅜
Do4½s81	101	— ⅜
PeoriaE4s60	97¼	— ⅛
PhilE12½s67	98⅞	+ ⅛
Do2¾s71	97	+ ½
PhillipsP3.70s83	117½	— ⅜
PCG&SL3¾s75	88½	— ½
RexnTob5s73	99⅜	— ⅜
StLSF4s97	105	
StLSw1st4s89	112	—8
SFUDp3¼s71	100	
qSlosAm74¼f	65⅛	
Sinclair3¼s83	118½	—1
SNGas4½s73	120	—1
SoPac4½s69	106⅜	
Do4½s81	105⅜	— ⅛
DoOr4½s77	105⅜	
SoRy6½s56	104⅛	
Do6s66	103⅜	
Do4s56	101⅜	— ½
SBelT2¾s85	92⅜	— ⅜
StCoalP5s67	110½	—1½
StOInd3¼s82	111	—1⅛
StONJ2⅞s71	92⅛	
TexCorp3s65	102⅛	
Tex&P3⅞s85	105⅛	+ ⅜
TPAx5s60f	43⅞	— ⅜
Do4s60f	73⅛	— ⅜
UnPac27s76	98	
UnGaC3½s72	104⅜	
Vndlum3s69	120½	—4⅜
VEl&P3⅜s81	103⅞	— ⅛
Va&Sw5s58	103	— ⅛
VirgRy3s95	94⅛	— ⅜
Wabash3¼s71	97	— ½
WarRR3½s00	72⅜	+ 1
WShore4s2361	71⅜	
WestUn5s60	105⅛	— ⅛
WhSt3½s-6s	115	—3⅛
FOREIGN BONDS		
Antioq3s78	54⅛	— ⅞
Austral3¾s69	100⅜	— ⅛
Do5s62	98⅜	— ⅛
Do3¼s56	100½	
Belgium4s64	102½	— ⅛
Braz6½s27-57st	54⅜	+ ⅜
Do3¾s82	80	
Do3¾s814	80	
BrazCR7552st	64½	+ ⅛
Brisbane5s57	102⅛	
Do5s58	103	+ ⅛
Canada3¼s61	102	— ⅛
Do2¾s74	98⅜	— ⅛
Do2¾s75	98⅞	— ⅛
Chile3s93	39⅜	— ⅛
Colom3s70	65	—2
Copen5s52xf	68⅛	+ ⅛
CostaR2s51xf	68⅛	— ⅛
Cuba4½s77	112	— ⅛
Cundinam3s78	54⅛	—1⅛
Denmrk4½s62	101⅜	— ⅛
German5½s65f	94⅛	—1⅛
GerCen7s45xf	150	—1
Do6½s40xf	140	—6
Germany5½s69	81⅝	
Greek7s64f	33½	+ ½
Do6s68f	30⅜	— ⅛
DoCon3s77	61	— ⅛
ItalPU3s77	63½	+ ⅛
ItalRen3s77	62⅜	+ ⅜
Japan6½s54st	94½	— ½
Leug&T5s59f	2⅛	
Norway4¼s65	100⅞	+ ⅜
OrientD6s63st	83⅛	+ ⅞
Do5½s68st	72	—1
RiodeJ6½s53st	39	
RioGdoS7s66st	42	
TianEP5½s81st	71⅛	— ⅜
TokioC5½s71st	75⅜	— ⅛
TokioEL5s63st	82⅜	+ ⅛
UnSt1Wk6½s47	156⅛	+ ⅛
Uruguj4¼s79	97½	

NEW YORK, March 11 (AP)—Approximate final total today, $3,590,000; previous day, $3,490,000; week ago, $3,467,000; month ago, $5,046,000; year ago, $3,451,000; two years ago, $2,730,000; Jan. 1 to date, $217,986,900; 1954 to date, $198,914,900; 1953 to date, $175,672,540.

Over The Counter Securities

The following bid and asked prices are obtained from the National Association of Securities Dealers, Inc., but are unofficial. They do not represent actual transactions. They are intended as a guide to the approximate range within which these securities could have been sold (indicated by the "bid") or bought (indicated by the "asked") at the time of compilation.

	Bid	Asked
Alabama Power Co $4.20 pf	101	104
Alabama Power Co $4.60 pf	104½	108
Allen R C Bus Mach	14½	16
American Express	23⅜	24⅞
Atlanta Gas Light pf	103	106
Atlanta Gas Light com	24½	26¼
Atlanta Paper pf	2	5
Atlanta Paper com	6¼	7¼
xAtlantic Co com	6⅜	7⅜
Atlantic Co. deb 5s 1980	86½	90½
Atlas Finance pf	24⅜	
Atlas Finance com	10⅜	12¼
Auto Soler Co	2¼	3
Bank of Georgia	36	
Bates Mfg Co	11½	12⅜
Berkshire Fine Spinning	14½	15⅜
Bibb Mfg Co	35	37½
Black Sivalls & Bryson	22⅜	24½
Botany Mills	2	3
Brunner Mfg. Co.	5⅜	6⅜
Butlers Inc com	6⅜	8
Chattanooga Gas Co.	5⅜	6⅜
Chemical Enterprises com	10⅜	11⅜
Claussens Bakeries	10⅜	12
Citizens & Southern Natl Bk	43⅜	45⅜
Coastal States Life Ins	240	
Coca-Cola of St. Louis	22¼	24¼
Celiver Insulated Wire	31	33
Colonial Stores com	49⅜	53
Colorado Interstate	58½	61½
Colorado Oil & Gas Corp.	15⅜	16⅜
xColumbia Baking com	36	38
xColumbia Baking pf	29½	32
Cone Mills pf	19⅜	20⅜
Continental Gin com	53	56½
Copeland Refrigeration	15	16¼
Dan River Mills	27	28⅜
Delta Airlines	34	36
Do cv deb 5½s 1973	107	
Dixie Life Ins Co	40	
East Tennessee Nat Gas	9⅛	10½
Ferrington Mfg. Co.	16	18
First Natl Bank of Atlanta	38⅛	40⅛
First RR & Banking com	7	
First RR & Bk 5% Bond	93	101
Foremost Dairies com	16⅜	17⅞
Fulton Bag & Ctn. Mills	13½	15½
Fulton Investment Co	8⅜	9⅜
Fulton National Bank	35⅜	37⅜
General Controls	26½	28½
General Gas	20½	22
General Life Insurance	65	
xGenuine Parts	18⅛	19⅜
Ga Continental Tel pf	25	
Georgia Marble Co	21	
Ga Life & Health Ins Co.	40	
Georgia Power Co $4.92 pf	108	
xGeorgia Power Co $4.60 pf	107¼	109¼
Giant Portland Cement	20	21⅜
Gordon Foods	7⅜	8⅜
Grinnel Corp com	92	97
Gulf Interstate Gas	11⅜	12½
Gulf Life Ins Co	24½	26½
Haverty Furniture Co	19⅜	21¼
Intermountain Telephone Co	14⅜	16
International Cellucotton	45½	47½
Jefferson Standard Life Ins.	87	88½
Kaiser Steel com	16⅜	17
Kaiser Steel, pfd	22½	24
Kellogg Co.	32¼	33⅜
K W Lay 5.20% pf	24	
Leon Land & Cattle	⅞	1⅜
Liberty Loan "A"	24½	26
Life & Casualty Ins	31¼	33
Life Ins Investors	15⅜	17¼
Lone Star Steel	7½	8¼
Ludman Corp	5⅜	6⅜
Do deb 6s 1968	101	108
Minerals & Chemicals	23⅜	25½
Minute Maid	11⅜	13⅜
Mississippi Shipping	16⅜	18⅛
Mississippi Valley Gas	21½	23¼
Missouri Ins Co	20	24
Mobile Gas Service Co	19½	21½
Moore-Handley Hdwr com	6½	7½
National Food Products	49½	52½
National Life & Accident	83⅛	87
National Mfg & Strs $2 pf	29	
One Hour Valet	5⅜	
Pacific Pow & Lt com	24⅜	26⅜
Peoples Exploitation Corp	1	1½
Peoples Bank	22	
Piedmont Life Insurance	27	
Piedmont Nat Gas	12⅞	14
Progressive Fire Ins	21½	25
Progressive Life Ins	54	
Rich's Inc	31¼	33¼
River Brand Rice	21⅜	23⅜
Rockwell Mfg Co	34½	36½
Royal Dutch Pet (Am Shs)	50½	53
Saco Lowell	19½	21
Savannah Sugar Ref com	62½	65½
SeaPak Corp	7	8
South Atlantic Gas pf	98	
South Atlantic Gas com	12⅜	14⅜
Southeastern Telephone	13½	15
Sou. Advance Bag & Paper	38	40½
Southern Airways	3⅜	4½
Southern Life Insurance	80	
Southern Spring Bed	57	60
Sterling Discount	8⅜	10
Sutton, O. A.	12½	13⅜
Tampa Marine Co	3⅜	4⅜
Tennessee Gas Transmission	31⅞	33⅞
Temco Aircraft	15⅜	17⅛
Tennessee Natural Gas	7⅜	8⅜
Texas Eastern Trans com	25⅛	27½
Thomaston Mills	21½	23½
Trade Winds	4½	5½
Trans-Cont Bus System	4⅜	5⅜
Trans-Cont Gas Pipeline	27⅛	29
Trust Company of Georgia	705	745
xUnited Piece Dye Works	2⅜	3⅜
West Point Mfg Co	18⅜	20⅜
Western Kentucky Gas Co.	12⅞	14⅛

x—Ex-dividend.

Naval Stores

SAVANNAH, Ga., March 11 (AP)—Georgia-Florida gum naval stores market report: Rosin—Improved trading totaled 1,377 drum equivalents, predominately domestic. In addition, sales of hot rosin totaled 916 drum equivalents. Views on production becoming pessimistic due to the drought and numerous and sizable forest fires which are sweeping the principal gum belt. Sales, f.o.b. plants: Drums, WW, 8.32 to 8.75, average 8.35; WA, 8.28 to 8.50, average 8.32; N, 8.20. Tank cars, M, 7.81 to 7.89, average 7.84; K or better, 7.85 to 8.15, average 7.93. Export drums, f.a.s.: KIH, 8.20. Weekly weighted averages: WW, 8.35; WG, 8.23; N, 8.29.

Turpentine—Tank car, 4,000 gallons, 57½ cents. Weekly weighted average: 56.7-19 cents.

Poultry

ATLANTA LIVE POULTRY (USDA-GDA)

Live poultry market steady; supplies and demand well balanced in a moderate trade. Prices delivered and weighed in Atlanta broilers or fryers 2½-3 lbs. (small lots 3-3½ coops) 29½-30c, hens heavy type 23-26c, mostly 25c; light type 14-16c, mostly 15-16c; roosters 10-12c. Ready to cook poultry market steady, prices maintained. Supplies not heavy but equal to fair demand. One advertised special sales of frozen broilers or fryers was noted at 39c. Prices to retailers drawn, ice packed, mixed sizes broilers or fryers (small lots) 41-46c, mostly 42-45c, hens over 3½ lbs. 43-44c, under 3½ lbs. 30-37c, mostly 32c.

NORTH GEORGIA LIVE POULTRY (USDA-GDA)

North Georgia live poultry market steady to firm. Some inquiry noted by out-of-state buyers. A few reported sold to this trade at 30c farm though most sellers preferred to release moderate supplies to regular buyers at unchanged prices. Demand good. Prices paid 24 hours ending 10 a.m. Friday, broilers or fryers, 2½-3½ lbs. at farms, 27½-28½c, mostly 28c; f.o.b. plants, 29-29½c, mostly 29c.

NEW YORK POULTRY

NEW YORK, March 11 (AP) (USDA). Live poultry steady, prices unchanged.

Dressed poultry: Turkeys fresh, ice packed and squabs steady; ducks about steady. Prices unchanged.

Travel Bug Gets 2 Boys In Dutch

Two teen-age Atlanta boys vowed Friday to stay home and travel no more—if the law permits.

One—1 years of age—borrowed the family car Monday, picked up a companion and the two set out for Florida.

After only a brief glimpse of Florida, they ran out of money and decided to return home. Then the trouble began.

The auto broke down near the Florida-Georgia line, so they abandoned it and began hitchhiking.

After a few short rides, they found themselves stranded in Tifton, hungry and with only a cigarette lighter in their pockets.

They sold the cigarette lighter for a quarter and purchased a hamburger and a cup of coffee, which they split between them.

State troopers said they sighted the two Thursday night in an auto that had been reported stolen in Tifton and chased them to Cordele, where they abandoned the car and fled on foot.

Troopers caught the 16-year-old, but his companion escaped.

The second youth walked into Atlanta police headquarters accompanied by his parents Friday night and surrendered to Det. Capt. W. L. Duncan.

Duncan contacted Tift County Sheriff T. C. Greer who said both boys would be released temporarily into the custody of their parents pending a further investigation.

Investment Companies

NEW YORK, March 11 (AP)—

	Bid	Asked
Affiliated Fd	5.92	6.40*
Am Bus Shrs	4.17	4.45
Atom Dev Mut	13.82	
Bond Inv Tr Am	22.48	24.17
Boston Fund	30.09	32.53
Broad St Inv	20.32	21.97
Bullock Fund new	11.10	12.17
Canada Gen Fd	10.00	10.81
Canadian Fd	15.29	16.54
Century Shrs Tr	24.78	26.79
Chemical Fund	27.47	29.70
Colonial Fd	18.18	19.73
Comwlth Invest	8.61	9.53
Concord Fd	16.86	18.23
Delaware Fund	21.25	23.37
Diversf Grth Stk	10.63	11.65
Divers Invest Fd	8.96	9.82
Dividend Shrs	2.42	2.65
Eat & How Bal Fd	19.96	21.34
Eat & How Stk Fd	17.73	18.90
Fidelity Fund	25.99	28.10
Founders Mut Fd	12.34	13.41
Frank Cus Pf Ser	7.62	8.35
Fundamental Inv	13.78	15.10
Gas Indust Fd	23.88	26.10
Group Sec Auto	8.69	9.52
Group Sec Aviat	10.83	11.86
Group Sec Cap Grth	9.44	10.34
Group Sec Chem	11.07	12.12
Group Sec Com Stk	11.69	12.80
Group Sec Fully Adm	9.44	10.34
Group Sec Gen Bd	9.37	10.27
Group Sec Ind Mch	12.78	13.99
Group Sec Inst Bd	9.29	9.68
Group Sec Merch	10.44	11.44
Group Sec Petrol	9.60	10.52
Group Sec RR Bd	3.12	3.44
Group Sec RR Equip	5.52	6.05
Group Sec RR Stk	11.35	12.41

GEORGIA NEWS ROUNDUP

Bonds Set To Finance A 402-Mile Pipeline

Financing of an $8,600,000 pipeline to serve 15 towns in south Georgia and north Florida was completed Friday as the South Georgia Natural Gas Co. signed a bond issue in the offices of the Citizens & Southern National Bank here.

The bank and Harvey Hill, C&S vice president and trust officer, will serve as co-trustees of the bond revenue.

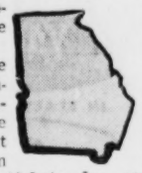

Acting for the bank in the signing of the $6,375,000 issue were Vice President Arch Adamson and James P. McLain Jr., assistant trust officer.

The 402-mile pipeline, already under construction, will run from Lee County, Ala., into south Georgia and north Florida. Communities to be served by the line, which is expected to be completed by August, include Albany, Americus, Bainbridge, Cairo, Cordele, Camilla, Dawson, Moultrie, Pelham, Richland, Thomasville and Augusta, Ga.; Quincy, Havana and Tallahassee, Fla.

Hunt Convicts

Search for two escaped Georgia convicts, still free following their break from a **Telfair County** prison bus a month ago, was intensified Friday as officers indicated a belief they may have knowledge of who robbed the Luthersville Bank of $7,500 Thursday. The escapees were identified as H. L. Estes, 41, serving three to five years on charges of obtaining goods by false writing in **Dougherty County**, and John Hiott, 45, sentenced in **Muscogee County** to 10 to 15 years for robbery. . . . Construction of a manufacturing plant for the Holan Thrift Line Corp., **Cleveland,** is nearing completion at Griffin, and company officials said the plant is expected to employ 200. . . . James (Jimmy) B. Keen, 34, of Rte. 2, **Stockbridge,** was killed Friday when the car he was driving went out of control and struck an embankment near **Jonesboro,** police said. The wreck occurred on Georgia Highway 138 about a mile west of State Highway 42. . . . **Gainesville's** Kiwanis Club has been named winner of the "gold award" for the most outstanding achievement among Georgia Kiwanis clubs during 1954. . . . The application of the Consolidated Telephone Co. of **Moultrie** to borrow $1,700,000 has been taken under advisement by the Georgia Public Service Commission.

Destroy 4 Stills

Four stills, one a 1,200 gallon capacity, were destroyed during the past few days by **Troup County** officers. . . . The **Fayette County** Grand Jury this week asked that a law be passed that will permit trial juries to review the record of any person found guilty of a felony, before fixing sentence. The jury returned seven indictments, including a murder indictment against Hugh Holloway, former policeman, in the death of Leroy Franks, Negro. . . . Sixteen of Georgia's Polled Hereford Breeders are expected to consign cattle to the "Spring Roundup Sale" sponsored by the Georgia Polled Hereford Assn. at **Albany** March 15. . . . Negro farm families of **Peach** and **Houston** counties Friday paid tribute to P. H. Stone, state agent for Negro Extension Work, by dedicating the program of their 40th annual Ham and Egg Show to him.

1,659 More On Jury List

A grand jury list four times as large as the previous one was released Friday by the DeKalb Jury Commission.

The new list includes 2,243 names, as compared with 584 in the last biennium. The traverse jury list has been expanded from 7,088 to 9,675.

The new list was drawn up by a commission headed by Ralph Tuggle, DeKalb County dairyman.

Associated Press Wirephoto

ANXIETY UNNECESSARY—ARDMORE, Okla., March 11—Jack Donham and the lamb he carefully fed and groomed for long months assumed this anxious but hopeful pose during judging at the Carter County livestcok show. Soon afterward, the 4-H youth won two ribbons for his entry.

Hathcock Counsel for Ga. Job Unit

Otis L. Hathcock has been appointed general counsel for the Employment Security Agency, Georgia Department of Labor, by Commissioner of Labor Ben T. Huiet.

Otis L. Hathcock

Hathcock has been director of the agency's job insurance division for several years.

The position of general counsel formerly was held by the late ex-Gov. Clifford Walker.

A native Fulton Countian and one-time Veterans' Administration official, Hathcock has been with the State Department of Labor since 1939.

A veteran of World War I, he is a past commander of Atlanta Post No. 1, American Legion, and is active in many fraternal organizations. He was educated in Atlanta schools, Oglethorpe University and the Atlanta Law School, where he won his LL.B. degree.

Mr. and Mrs. Hathcock reside at 1299 Morningside Dr., NE.

Atlanta Couple Is Acquitted In Mails Case

A federal court jury, after deliberating almost 10 hours Friday, acquitted an Atlanta couple of four charges of using the mails to defraud.

The defendants were Robert P. Leiter and his wife, Beulah, of 927 Rosedale Rd., NE. Both are attorneys.

Indictments on five counts were handed down in 1949, but one was dropped. The trial began in January, but ran for only three days before it was postponed when Mrs. Leiter became ill. The current session lasted nine days.

The government had charged the Leiters used the mails to defraud in connection with marketing of what it termed inferior electric irons.

Rainbow Natural Bridge in Utah arches across a 278-foot span at a height of 309 feet and could straddle the U.S. Capitol.

Salaries 'Fixed' by Candler?

By BRUCE GALPHIN

Opposing attorneys Friday concluded their arguments on the case of disputed raises for DeKalb County's sheriff and ordinary but requested until Monday to file demurrers.

The hearing before Superior Court Judge Frank Guess ended shortly after noon.

Sheriff Robert K. Broome and Mrs. Katherine Mann, ordinary, have brought action demanding the county pay them salary increases approved by the September, 1954, grand jury. Commissioner Wheat Williams has called the raises "political" and says the county cannot afford them at present.

"FIXED?"

Pierre Howard, county attorney, and Tom O. Davis, representing Broome and Mrs. Mann, centered their fire on two major points at the hearing Friday:

1. Whether former Commissioner Scott Candler actually "fixed" salaries as required by law.

2. Whether establishment of salaries must be recorded in the minutes of the county commission. The raises in question were not recorded.

Both sides agreed that the grand jury had approved raises for the sheriff and ordinary. But in his letter to the jury, Candler said "I recommend" rather than "I fix" the salaries.

INTENT?

Howard contended that recommending is not fixing. Davis retorted that Candler's letter showed intent to fix.

Davis pointed out that the general laws of Georgia require only contracts to be recorded in the commission's minutes. He asserted that hiring a county officer is not a contract.

But the county attorney cited a section of the law creating a one-man commission for DeKalb which says all financial transactions must be recorded.

Five Atlanta High School Bands Win 'Superior' Rating at Rome

Constitution State News Service

ROME, March 11—Third Region bands, orchestras, choruses, soloists, ensembles and twirlers wound up their music festival here Friday night. Five Atlanta high school bands won superior ratings.

Ratings were superior, excellent, good and fair, in that order. E. W. Baran, chairman, released these results Friday:

CLASS A BANDS AND ORCHESTRAS—Marietta band, excellent; Henry Grady band, superior; Murphy band, superior; Roosevelt band, good; Brown band, superior; West Fulton band, fair; Miller-Lanier orchestra, excellent; Roosevelt orchestra, excellent; Henry Grady orchestra, superior; Hapeville band, good; O'Keefe band, excellent; Southwest band, excellent; Russell band, good; Northside band, superior; Fulton band, superior; Decatur orchestra, excellent; Murphy orchestra, superior.

BRASS SOLOISTS AND ENSEMBLES—Richard Upchurch, Brown, horn, excellent; Roberta Snead, Brown, horn, excellent; horn quartet, Brown, superior; brass quartet, Brown, superior; Mary Ann Harrell, Miller-Lanier, cornet, excellent; George Sutton, Marietta, baritone, good; Frank Knight, Marietta, trombone, good; Bill Dunaway, Marietta, cornet, good; brass quartet 1, Marietta, excellent; brass quartet 2, Marietta, excellent; trombone quartet, Marietta, superior; Ed James, Henry Grady, trombone, superior; Helen Herd, Henry Grady, trombone, good; Bill Sockwell, Marietta, trumpet, excellent; Virginia Robertson, Marietta, French horn, excellent; Nicky Cooper, Northside, French horn, superior; James Dunson, Northside, French horn, excellent; Ernest Wooten, Northside, trombone, good; Leon Folson, Northside, bass, good; Scott Rutan, Northside, baritone, superior; trombone quartet, Northside, excellent; brass sextet, Northside, excellent; Melvyn Jernigan, Roosevelt, trombone, superior; Bill Drew, Roosevelt, trombone, excellent; Farris Anderson, Murphy, trombone, superior; brass quartet, Hapeville, good; brass sextet, Hapeville, superior; John Stone, Southwest, trombone, good; James Small, Southwest, tuba, excellent; Harry Kraft, Southwest, trombone, superior; Herbie Kraft, Southwest, trumpet, superior; brass sextet, Southwest, excellent.

WOODWIND SOLOISTS AND ENSEMBLES—Janice Hill, Joe Brown, flute, superior; Joyce Sox, Joe Brown, clarinet, excellent; Carlton DeWeese, Joe Brown, bassoon, superior; Thomas Underwood, Joe Brown, bassoon, good; Bill Reagin, Joe Brown, clarinet, excellent; woodwind quintet, Joe Brown, superior; Janice Manley, Joe Brown, clarinet, superior; Joe Butler, Marietta, clarinet, superior; Lynn Downey, Marietta, clarinet, superior; August Kocal, Marietta, flute, excellent; Jim McRae, Marietta, flute, superior; Tommy Swain, Marietta, clarinet, good; Sarah Daniel, Henry Grady, bass clarinet, excellent; Betty Cook, Henry Grady, bass clarinet, superior; Robert Barnier, Henry Grady, clarinet, good; Stanley Lewis, Henry Grady, flute, superior; Jerry Bramblett, Henry Grady, flute, superior; Carter Findley, Henry Grady, flute, excellent; sax quartet, Murphy, superior; clarinet quartet, Murphy, superior; woodwind quartet, Murphy, superior; Jan Williams, Murphy, oboe, superior; Larry Culpepper, Murphy, clarinet, superior; Claude O'Neal, Murphy, clarinet, excellent; clarinet trio, Northside, excellent; Lonny Koff, Northside, alto sax, good; Dwight Sheftall, Northside, alto sax, good; Tom McCary, Northside, alto sax, good; William Dunson, Northside, clarinet, superior; Beverly Kitchens, Northside, clarinet, good; Joan Norris, Roosevelt, clarinet, superior; David Shults, Roosevelt, clarinet, superior; clarinet sextet, Northside, good; Dare Murphy, Northside, E-flat clarinet, excellent; Pete O'Brien, Henry Grady, tenor sax, superior; saxophone quartet, Marietta, excellent; flute trio, Marietta, excellent; Margaret Bishop, Marietta, clarinet, good; clarinet quartet, Hapeville, good; Woodwind quartet, Hapeville, good; woodwind quartet, Hapeville, excellent; saxophone quartet, Hapeville, excellent; Billy Haslett, Southwest, clarinet, superior; Mitchell Tedder, Southwest, clarinet, superior.

INSTRUMENTAL SOLOISTS AND ENSEMBLES—Percussion ensemble 1, Roosevelt, superior; percussion ensemble 2, Roosevelt, superior; Gerald Hill, Brown, drum, superior; Jim Hinson, Brown, drum, superior; string trio, Murphy, superior; John Ferron, SW DeKalb, baritone, superior; Don Weatman, SW DeKalb, clarinet, excellent; Bob Cooper, SW DeKalb, saxophone, excellent; trumpet trio, North Fulton, superior; Lynne Turner, North Fulton, clarinet, superior; flute quartet, Henry Grady, superior; Jimmy DuBard, Henry Grady, clarinet, superior; Stanley Maelach, Henry Grady, bassoon, excellent; Clayton Callaway, Henry Grady, clarinet, superior; Brownie Flowers, Henry Grady, clarinet, superior; Jan Smith, Henry Grady, clarinet, superior; Bill Hudson, Henry Grady, clarinet, superior; Mike Pickett, Murphy, snare drum, superior; Bill Graves, Henry Grady, drum, superior; drum duet, Southwest, superior; William Allen, Southwest, marimba, superior; Ann McCarran, Miller-Lanier, violin, good; Beth Stokes, Miller-Lanier, violin, superior; Albert Anderson, Northside, snare drum, superior; Lynn Bennett, Northside, violin, superior; Elizabeth Chaplin, Northside, cello, superior; string duet, Grady-Northside, excellent; Jayne Harris, Fulton, drum, superior; Betty Bottoms, Henry Grady, cello, superior; Ned Young, Henry Grady, cello, superior; Caroline Walker, Henry Grady, cello, superior; Anne DeShazo, Henry Grady, violin, superior; Elizabeth Barrett, Henry Grady, violin, superior; Ben Trimble, Druid Hills, violin, superior; Philip Almand, Decatur, trumpet, superior; Langdon Huffman, Russell, violin, superior; string quartet 1, Russell, superior; Susan McNeil, NE Atlanta Elementary, violin, superior; Beth Norwood, NE Atlanta Elementary, violin, excellent; Karen Stovall, Morningside Elementary, violin, superior; Demarise Humphries, Morningside Elementary, violin, superior; Alice Anderson, Highland Elementary, violin, superior; Ed O'Neil, Southwest, violin, superior; Linda Chambers, Miller, violin, superior.

TWIRLING—Ann Hardman, SW DeKalb, excellent; Betty Crumbly, SW DeKalb, good; Laurie Gibson, SW DeKalb, excellent; Donna Gibbs, SW DeKalb, superior; Maxine Kelley, SW DeKalb, excellent; Norma Harris, SW DeKalb, excellent; Mary Ann Duckett, SW DeKalb, superior; Sylvia Ball, SW DeKalb, superior; Diane Austin, SW DeKalb, excellent; Donna McCullough, excellent; Margaret Powers, SW DeKalb, superior; Betsy Halberstadt, Henry Grady, superior; Barbara Brady, Southwest, excellent; Mary Jane Minor, Southwest, superior; Sandra Alread, Southwest, excellent; Jackie Cook, Southwest, superior; Nancy Ducker, Southwest, excellent; Sandra Kelley, Southwest excellent; Laresse Homes, Southwest, excellent; Ann Hayes, Marietta, excellent; Barbara Henderson, Marietta, excellent; Mary Ann Henderson (elementary), Marietta, superior; Phyllis Boatner, Marietta, good; Jan Barton, Marietta, superior; Mary Ann Watt, Henry Grady, superior; Peggy Wilkins, Henry Grady, excellent; Jane Ross, Henry Grady, excellent; Theresa McDaniel, Henry Grady, superior; Jackie Kendricks, Northside, excellent; Barbara Hall, Northside, excellent; twirling corps, Northside, excellent; Barbara Griffin, Roosevelt, good; Paula Elliott, Roosevelt, good; Joyce Tuggle, Roosevelt, superior; Jackie Rogers, W. Fulton, excellent; Louise McLain, W. Fulton, excellent; Betty Jo Justice, W. Fulton, excellent; Patricia Smith, Murphy, superior; Jan Williams, Murphy, superior; Kay Kilgore, Murphy, superior; Ann Sexton, Murphy, superior; Beverly Hodgson, Murphy, superior; Virginia Brenner, Murphy, superior; Martha Laird, Murphy, excellent; Louise Cheek, Murphy, superior; Jerry Walthour, Murphy, superior; Dottie Huber, Murphy, excellent; Linda Rhodes, Murphy, excellent; twirling ensemble, Murphy, superior; Betsy Tant, Murphy, superior; Betty Reeves, N. Fulton, excellent; Mary Madry, N. Fulton, superior; Malone Coursey, N. Fulton, excellent; Dotty Sampler, N. Fulton, good; Zolmane Ingram, Cedartown, excellent; Judy Murphy, Cedartown, excellent; Suzanne Watts, Cedartown, excellent; Suzanne Smith, Haneville, excellent; Shirley Rooke, Haneville, excellent; June Connally, Haneville, good; Virginia Pierce, Haneville, excellent; Martha Ivy, Haneville, excellent; Shirley Roach, O'Keefe, excellent; Linda Rogers, O'Keefe, superior; Jo Morris, O'Keefe, superior; Dorothy Beamer, Calhoun, excellent; Hilda Conwell, O'Keefe, superior; Dianne Dixon, O'Keefe, excellent; Linda Mitchell, O'Keefe, excellent; Joan Steele, Russell, excellent; Faye Eubanks, Russell, superior; Mary Greak, Russell, superior; Lucretia Hill, Russell, excellent; Jane Morris, Russell, excellent.

CHORUSES—Cedartown girls, excellent; Druid Hills girls, excellent; Rockmart girls, excellent; Southwest girls, excellent; Calhoun mixed, good; Avondale mixed, excellent; Tucker mixed, excellent; Campbell girls, excellent; Smith girls, excellent; O'Keefe girls, good; Campbell mixed, excellent; Fulton mixed, excellent; Sylvan Hills, mixed, excellent; Smith mixed, excellent; Southwest DeKalb, superior; O'Keefe mixed, excellent; Fulton girls, excellent plus; W. Fulton boys, superior; Brown girls, excellent plus; Grady girls, superior; Marietta girls, highly superior; Northside girls, superior; W. Fulton girls, superior; W. Fulton beginning girls, excellent; Brown mixed, superior; Grady mixed, superior; Marietta mixed, superior; Murphy mixed, superior; W. Fulton mixed, superior; Roosevelt mixed, superior minus; Northside mixed superior.

SOPRANO SOLOS—Sonya Smith, Southwest, excellent; Joan Lewis, Druid Hills, superior; Beverly Stein, Druid Hills, superior; Beverly Burgess, Avondale, excellent; Carolyn West, Avondale, excellent; Joanne Alexander, Clarkston, excellent; Margene Holly, Clarkston, superior; Marta Jordan, Lakeview, good; Martha Johnson, College Park, excellent; Jane Sharpe, Decatur, superior; Elaine Boaz, Calhoun, superior; Olive Brown, Tucker, superior; Mary Stiles, Tucker, excellent; Geraldine Glen, Cedartown, good; Glenda Huff, Cedartown, excellent; Nancy Johnson, Cedartown, good; Barbara Pressley, Marietta, excellent; Georgia Daniel, Marietta, good; Myra Harmon, Marietta; good; Lynn Garrett, Chamblee, excellent; Rachel Crumbly, Chamblee, excellent; Claudia Brown, Chamblee, superior; Edith Kenyon, Chamblee, superior; Laverne Grayson, Chamblee, excellent; Sharon Murphy, Chamblee, superior; Gertrude Florrid, Brown, superior; Patti Wilson, Grady, superior; Jeri Harrell, Campbell, superior; Sondra Stone, Campbell, excellent; Joyce Abbott, Campbell, good; Laura Helen Jones, Campbell, superior; Judy Bell, Campbell, good; Wilma Fincher, Grady, superior.

CONTRALTO SOLO—Shirley Ashcraft, Southwest, superior; Jane Morton, Druid Hills, excellent; Mary Gibson, Grady, superior; Elma Carmen Chamblee, excellent.

TENOR SOLO—Ray Payne, Cartersville, superior; Thomas Morris, Clarkston, superior; Earp Ball, College Park, superior; Chan Monk, Campbell, superior; Rex Dantzker, Grady, superior; Vincent Lentini, Smith, superior.

BARITONE SOLO—Jerry Hule, College Park, excellent; Billy Fowler, Avondale, superior; John Poole, Avondale, superior; John Sharpe, Decatur, excellent; Archie Gaddis, Calhoun, good; Charles Pepke, Cedartown, excellent; John Kitchens, Murphy, superior; Tom Elder, Smith, excellent; William Cauthen, Murphy, excellent; Garnett Webb, Roosevelt, superior; Paul Eichel, Grady, highly superior; Tommy Greenway, Chamblee, good; Clyde Herndon, O'Keefe, superior; John Moore, O'Keefe, excellent.

ENSEMBLES—Clarkston girls' trio, excellent; Clarkston girls' sextette, excellent; Stone Mountain girls' trio, superior; Decatur girls' ensemble No. 1, superior; Decatur girls' ensemble No. 2, good; Decatur girls' sextette, good; Druid Hills girls' trio, excellent; Calhoun girls' trio, excellent; Lakeview boys' quartet, superior; Clarkston boys' quartet, excellent; Southwest mixed ensemble, superior; Decatur mixed ensemble, superior; Cartersville mixed duet, good; Avondale boys' quartet, superior; Avondale girls' trio, superior; W. Fulton girls' sextette, superior; Campbell girls' sextette, superior; O'Keefe girls' ensemble, superior; W. Fulton boys' quartet, excellent; O'Keefe boys' quartet, highly superior; Campbell boys' quartet, superior; Chamblee mixed ensemble, good; Russell girls' ensemble, excellent.

Henry W. Adams Head of Tech GEA Chapter

Henry W. Adams, associate professor of English at Georgia Tech, is the new president of the Georgia Tech Chapter, Georgia Education Assn. He succeeds Horace W. Sturgis.

Other officers elected for 1955-56 include: Walter S. Buckingham, assistant professor of industrial management, vice president; Milton R. McClure, director of the engineering evening school, secretary-treasurer; and David B. Comer, associate professor of English, membership chairman.

Classified Section: Announcements – Services – Employment – Business Opportunities – Livestock – Merchandise – Rents – Real Estate – Automotive, Etc.

TO PLACE YOUR WANT ADS
Just Spell "W-A-N-T A-D"
(WA. 6823) on Your Dial

COMMERCIAL LINE RATES
(Applies Within State of Georgia)
1 time Daily ..... 62c per line
4 time Daily ..... 61c per line
3 consecutive times (ea. day) 54c per line
7 consecutive times (ea. day) 50c per line
30 consecutive times (ea. day) 45c per line
(5% Discount for Cash)
Minimum ad accepted two lines.

TRANSIENT WORD RATES
1 time Daily (both papers) or Sunday ..... 12c per word
3 times consecutive, Daily (both papers) or Sunday ... 11c per word
7 times consecutive, Daily (both papers) and Sunday 9½c per word
(5% Discount for Cash)
Minimum ad accepted 10 words.

GENERAL WANT AD RATES
(Applies Outside State of Georgia)
Sunday ..... $1.05 per line
Daily ..... $1.00 per line
(2% Cash Discount)
Minimum ad accepted two lines.
DAILY: All want ads appear in both the daily Constitution (morning), and daily Journal (evening) in consecutive issues of morning and evening and shall be measured and billed as a single advertisement.
Office hours at 8 a.m. to 6 p.m., Monday through Saturday.

ERRORS
Errors in classified advertising should be reported immediately as The Journal-Constitution will not be responsible for more than one incorrect insertion. Atlanta Newspapers, Inc., will not be liable for any error in advertisements to a greater extent than the cost of the space occupied by the item in the advertisement.

DEADLINES
Monday: 5:45 p.m. Saturday. Tuesday through Saturday: 6 p.m. previous day. Sunday: 6 p.m. Friday for early mail editions; 12:00 noon Saturday for final home edition.
Spell "WANT AD" on your dial
PHONE WA. 6823

ANNOUNCEMENTS

Cemetery Lots and Crypts 6

2 ADJOINING lots, Westview Cemetery, will sell either one. Near fountain on Gordon Road. Section 35, Lot 568 or Lot 569. RAymond 4174.
2 CRYPTS on chapel floor, Westview Abbey. $300 less than sale price. CAlhoun 7747.

Lost and Found 11

HAVE YOU SEEN "BEAU"? HE'S A HONEY—Blond cocker, 1 yr. old, and very friendly. Disappeared Thurs. afternoon in Garden Hills without his collar. Please call EX. 4374. Reward.
LOST — Vicinity of North Decatur Road and Emory Drive, black male cocker spaniel with tag from Homewood Alabama vet. Reward. Call DE. 0720, after 5 p.m.
LOST—Friday, Navy blue handbag in Newberrys. Return papers, keys. Keep money. Janie Martin, 1002 Ashby Grove, SW. AM. 9396.
LOST—Golden yellow Scottie male, jumped from car Wednesday, March 2 West End, McCall's crossing. Reward. Raymond 9547.
LOST OR STRAYED—Fawn colored male boxer, last seen Second Ave. and North Lilac Lane, tag No. 3314. Reward. DIxie 9772.
LOST—Vicinity LaVista Road North east. Female boxer, fawn color, license No. 42825, named "Sissy." CHerokee 6064.
LOST — Green parakeet, near Lakewood and Stewart Avenue, Southwest. Says "Joe Boy." $25 reward. Albion 9294.
LOST — Lady's Elgin wrist watch with initials G. M. B. on back, vicinity S. & W and Davison's. RAymond 2072.
STRAYED—Cocker spaniel, black, male, Highland - Virginia vicinity. Name "Bullet." Reward. VErnon 0328.
LOST—Female boxer named "Lady," 11 months old, vicinity Kirkwood, East Lake. Reward. CRescent 7326.
LOST—Will person who picked up lawn mower vicinity Alma, Venetian Drive, call FRanklin 1692.
LOST—Siamese cat, Drew Valley, Brookhaven, answers name Sylvester. Reward. CHerokee 5556.
RED English bicycle from front of Euclid Theater Saturday, March 5. Reward. WAlnut 0671.
LOST—Lady's black bag. Contains valuable papers. Keep money. CYpress 4832.

Nurseries and Baby Sitters 12

I WILL BE glad to take care of your child. Plenty of love and good food. Fenced-in yard. Reasonable. References exchanged. EVergreen 7978.
VA-HIGHLAND, PIEDMONT PARK AREA — LICENSED NURSERY. ADVENTURE LAND. EL. 5867.
SMYRNA section, want small babies to keep in private home. Have nice surroundings. Call 45-5948.
LITTLE FIVE POINTS—Will keep children 2-4, days, private home. LAmar 5520.
SOUTHEAST — Will keep small children, day for working mother. ALpine 2397.
CHILD CARE, 2-5, for working mother. Northwest section. ELgin 7197.
SMALL babies only, 6 wks. to 18 mos. Nursery licensed. RA. 6478.

Nurseries and Baby Sitters 12

WILL CARE for small child day and night. CRescent 4397.

Personals 13

DEAR BOB: I can come to Atlanta overnight to make plans for our future. When can we meet? Love, Sara.
ANYONE knowing whereabouts of Sammie Nelson, please contact J. R. Nelson, Rte. 2, Tifton, Ga.
WILL BOARD and care for elderly person. Home life. Reasonable. Dial 43-7536.
"DIXIE FLOWER PATCH" Perfume. HUSSEY'S, 114 S. Broad St.
LEARN to dance the Arthur Murray Way. Studio, 101 Carnegie Way. Beauty School. AL. 2551.
FREE HAIRCUT — Harper Method ARTISTIC BEAUTY INSTITUTE 534 Auburn Ave. cor. P'tree.

Business Personals 14

INCOME TAX RETURNS PREPARED
LET US SAVE you time, worry and money. Appointment night or day. CALL ANY TIME
CHAS. A. DELOACH
706 Volunteer Bldg. CY. 7814

INDIVIDUAL, PARTNERSHIP AND CORPORATE
Tax Returns Prepared
TAX SERVICE BUREAU
CY. 2972, 123½ BROAD ST. N.W. OPPOSITE P'TREE ARCADE BLD

TAX RETURNS
Prepared by Professional Staff
SHORT FORMS $2.00
LONG FORMS 4.00
Rental and business. 9 to 9 MA. 5130. 76 Cain St., Opposite Bus Station.
TAX EXPERT, LA. 2506

JAMES TOWNSEND, 8 TO 8.
SHORT FORM $2.00
LONG FORM $4.00
STATE RETURNS $2.00
BUS. RENTAL RETURNS REAS.
14 FORSYTH St., SW. AT VIADUCT

Personal and Business
TAX RETTURNS prepared by experienced former employee Bureau of Internal Revenue. 716 Walton Bldg. LA. 7656. Frank M. Wilson.
ADAMS INCOME TAX
FEDERAL, STATE, DAY, NITE, SUNDAY. 1000 P'TREE ST., RM. 300. EM. 5057; night, VE. 9331.

JOHN G. ADAMS INCOME TAX
984 Peachtree, NE ..... EL. 1010

INCOME TAX prepared. State and fed. Short-forms, $2. Bob Tribble, 11½ Forsyth St., NW, across street from Atlanta Journal. WA. 3792.
DR. ALLEN'S DENTAL LABORATORY. New plates and repairs, quick service. Mail or call MA. 8810. Cor. Broad and Mitchell St., SW.
INCOME TAX SERVICE
INDIVIDUALS and businesses. Reasonable rates. CA. 2745.
INCOME TAX — Individuals, businesses, prepared in your home, evenings, weekends. Reasonable. DI 9746; EV. 2647.

INCOME TAX SERVICE
Reasonable Rates
CA. 6307, EV. 5307.

FEDERAL and state tax returns completed reasonably. Evenings, weekends. C. D. Howard. EX. 2064.
INCOME TAX RETURNS
Prep. Ex-Fed. income tax agent. Rm. 815 Candler Bldg. WA. 3465.
BOOKKEEPING-TAX SERVICE
Harold Hood ..... Howell Sapp
DE. 1679 ..... EL. 9322
INCOME TAX SERVICE — Ernest Stephens, Fairfax 5514. Between Hapeville and Forest Park.
INCOME TAXES bookkeeping service and payroll reports. Call MA. 0351; EM. 3051 night.
FEDERAL-STATE tax returns prepared your home, evenings, weekends. EVergreen 4913.
BOOKKEEPING service tax reports, statements. Reasonable rates. ALpine 5655.
INCOME TAX returns prepared in your home. Reasonable. W. B. Ashe. DE. 9074.
INCOME TAX RETURNS prepared your home any time. Parker. LA. 2878.
INCOME TAX returns prepared your home any time. Butler. DI. 8890.
TAX RETURNS prepared, experienced accountant. CAlhoun 8171.
ALL KINDS of curtains washed and stretched by hand. WAlnut 4296.
CURTAINS expertly laundered. Pick up and delivery. CYpress 2087.

Dress Making—Tailoring 16

DRESSMAKING and alterations, ladies and men. Work guaranteed. 223 14th. EL. 2741.
EXPERT seamstress desires formals, vacation, graduation. Suits and coats. DIxie 8904.

Slipcovers, Drapes, Curtains 18

SLIP COVERS cut in your home. Expert work. Sofa and 2 chairs $15 (labor cost). Reupholstered sofa and chair (labor), $37.50. Fine selection fabrics. Drapes made $1 (unlined); $1.50 (lined). Excel. savings. Fabric Shop, 141 Ala. St., SW. MA. 0712.

Slipcovers, Drapes, Curtains 18

DRAPES MADE — 1 pr. unlined: $1.50 pr. lined. Slip covers cut in your home. Sofa and 2 chairs, $18; (labor cost). Expert work. Upholstering at lowest labor prices. Save money on our beautiful fabrics. Mid-End Store, 106 Hunter St., SW. LA. 7221.
12 MONTHS TO PAY
UPHOLSTERING Drapes, Cornices, Slip Covers. Mr. Ritchie. VE. 4138.
DRAPERIES, cornices, slip covers. Int. Shop. Gill. RA. 6522; AM. 3852.
SLIP COVERS made in your home. Mrs. Fuller. CH. 2856. DE. 3337.

BUSINESS DIRECTORY—

Building—General Repairs

REMODELING SPECIALISTS
NO DOWN PAYMENT
1 TO 15 YRS. TO PAY
REFERENCES FURNISHED
GLASS JALOUSIES
PORCH ENCLOSURES
Painting, Garages, Roofing, Siding, Plumbing, Plastering, Terrace Apts., Perma-Stone, Underpinning, Attic Rooms, Rooms Added, Modern Baths, Modern Kitchens, Electric Work, Septic Tanks, Aluminum Screens
FREE ESTIMATES
ALpine 1904
Wilson Contracting Co.
NIGHTS VE. 6255

I NEED WORK!
SO YOU SAVE MONEY
FROM NOW TILL SPRING
10x12 Room Built
$750.00
NO DOWN PAYMENT
PAYMENTS TO SUIT YOU
8x10 Porch Enclosed
$190.00
NO DOWN PAYMENT
PAYMENTS TO SUIT YOU
Labor and Materials Insured
All Work Guaranteed
FREE ESTIMATES
On All Repairs and Remodeling
CALL ABBOTT
ANY TIME, EL. 6741

PHONE CY. 8595
Lowest Prices in Town
We Do Complete Job
APEX CONST. CO.
Serving the Public 25 Years
BANK REFERENCES FURNISHED
PHONE CY. 8595
Nites, EM. 6366—Holidays

WINTER SPECIALS ON HOME IMPROVEMENTS
New Low Prices
No Down Payment
All Work Guaranteed
Small Monthly Payments
24-Hour Service
Free Estimates
CY. 7733
ACE HOME IMPR. CO.

Do Business Where Quality Is High and Satisfaction Is Guaranteed
JALOUSIE ENCLOSURES
Remodeling, Repairs, Room Additions, Garages, Roofing, Siding, Concrete Work, Plumbing, Painting
FHA Terms—Free Estimates
All-State Roofing & Const. Co.
RA. 2211 FA. 2571

NO DOWN PAYMENT
1 to 15 YEARS TO PAY
FIRST PAYMENTS IN MAY
FREE ESTIMATES
AM. 1642
Roofing, Painting, Siding, Papering, Plumbing, Underpinning, Rooms Added, Aluminum Screens, Porches Repaired, Concrete Work, Enclosed Porches, Asphalt Tile
Bradbury Roofing & Siding Co.
1197 Lucile Ave., SW. Atlanta
Nights and Holidays AM. 1644

REMODELING?
ATLANTA'S best contractors use Westbest materials. Will gladly recommend a reliable contractor for room additions, porch enclosures or other remodeling.
WEST LUMBER CO.
1491 Piedmont Ave., NE ..... VE. 8841
2428 Gordon Rd., SW ..... RA. 9764
1468 Central Ave. ..... FA. 4311
1042 Old Stone Mt. Rd. ..... EV. 2548

Building—General Repairs

EXPERT REMODELING AND REPAIRING
BY
WOMACK & SON
CALL LA. 7889, ANYTIME

IT'S HERE NOW
MARBLE STONE
IT BEAUTIFIES, insulates, waterproofs. Can be applied over any surface for homes, store fronts, block buildings. Terms, free estimates. All colors and designs. Let us show you this beautiful stone. Distributed by St. Johns Eng. Co., LA. 7039 any time.

HOME IMPROVEMENTS
ALL TYPES of repairs, rooms and porches built, concrete drives, basements, underpinning and block walls, painting, papering and floor sanding. Small monthly payments. Gulatte Contracting Co. RA. 6489.
I specialize in garages, rock walls, underpinning, d'ways, repairs. Terms. Free estimates. Myrick. RA. 8987.
ALL TYPES of repair, painting, concrete drives, block work. Armstrong Construction. RA. 0482 nites.
FOR building, remodeling, general repairs at reasonable cost, Ira Fuller, contractor. BE. 2034; ofc., RA. 5881.
CALL BROWN—Save on all repairs, roofing, siding, gutters, garages, rooms. FA. 1361; CA. 4251.

Awnings and Screens

TAILORED aluminum awnings installed up to 150 mi. G. T. Johnson, 2796 Gordon Rd., SW. AM. 1369.

Carpenter Work

QUICK — Reasonable — Remodeling, repairs. Large, small jobs; houses, rooms, porches, roofing, siding. Free estimates. BElmont 5669.
CARPENTRY WORK — Remodeling, rooms added, large, small jobs; roofing. References. DE. 7095 day, night.
CARPENTRY work, remodeling, repairs, rooms, roofing, large, small jobs. Reference. AL. 4723 any time.
RELIABLE carpentering and repair work, 25 years' experience. AMherst 3002.
GENERAL carpentry work, rooms, porches, steps, new houses. EL. 2330; AT. 7182.
FIRST-CLASS CARPENTER — No job too large or too small. AL. 2865.
Home repairs, rooms added, block or brick work. MAin 3724, call anytime.
PORCHES, steps, sills replaced. All small jobs. Free est. AL. 6734.

Cement Work—Waterproofing

ROCK and brick work. Large or small. 15 yrs.' experience. Free estimates. Day, LA. 2959; night, AL. 4910.
JOE HUNT—47-3456
DRIVES, BSMTS., BLOCKS, ETC.
DRIVEWAYS, basements, foundations, etc. Free est. B. F. Sears, DE. 3439.
DRIVEWAYS - basements, completed prompt. R. Kingsley. FA. 8279.

Chimney—Furnace Repairs

LEAKS stopped, chimney and roof repairing. Work guaranteed. MA. 6372.

Electrical Appliance Repairing

PROMPT, efficient service on any appliance, specializing in Hotpoint and General Electric products. Delivery and installation. Reasonable rates. AT. 6366, CA. 8756.

Electrical Work

IS YOUR wiring system safe? Avoid accidents. We rewire old houses. No money down, 1-10 yrs. to pay. 8:30 to 4. AL. 4815; night, AT. 5165.

Fencing

WE INSTALL any kind of fences, gen. repairs. Lee Cleveland. EM. 6132.

Floor Finishing

FLOOR sanding and finishing. Tiled linoleum. Calloway. ALpine 3071.

Grading—Excavating

BULLDOZERS, LADER, FILL DIRT. CALL MILTON MAYESKE. FA. 6624, DAY OR NIGHT.
FILL DIRT, loader grading, landscaping, foundations dug. AL. 6979, any time.

Hauling

GAR. PLOWING, dry cow manure, cotton motes, topsoil, rotted sd., flagstone cut, rubble, field stone, crushed stone, patios, rock walls, free shrubbery plan. We do it all. BE. 3264 ..... SMYRNA. 5-8180.
GOOD, rich, black topsoil, with or w-out Bermuda. 8 yds. $10. CR. 0812.
McMANUS, house moving. Box 72, Chamblee, Ga. Phone 47-5176.
LIGHT HAULING LOCALLY. REASONABLE. DE. 1148.
SAND, gravel, stone, sawdust, motes. DE. 7131.

Landscaping—Tree Service

FREE SHRUBBERY PLAN OF YOUR HOME
BY LANDSCAPE designer. All planting completely guaranteed.
NIX NURSERIES, INC.
Terms Arranged

Help Wanted—Male 47

WANTED

YOUNG MAN to work in IBM tabulating department of North Ga. industrial concern. Must be familiar Types 402, 602-A and 077 equipment. Excellent opportunity for right man. A. Z., 160, Journal-Constitution.

A PLATEN pressman to operate New Era press. Multicolor webb and die cutting experience helpful in consideration for job. Permanent employment and employe benefits. Immediate employment if qualified. Apply at once by calling LAmar 7301 for interview appointment.

AUDITOR

EXPERIENCE required. Good salary and opportunity. Our volume is small, however as we grow, so will your opportunity. Young man preferred. Michigan Mutual Liability Co., 12 Third St., NW.

WANTED—MULTILITH OPERATOR TO HEAD NEW DEPARTMENT. MUST BE CAPABLE OF REPAIRING MACHINES. STARTING SALARY $100 WEEK. STATE AGE AND PREVIOUS EMPLOYMENT EXPERIENCE. L. A. 34, JOURNAL-CONSTITUTION.

EXPERIENCED auto glass mechanic. Excellent working conditions. Company benefits. Good pay to right man. Only sober, experienced men need apply. Call Mr. Gowen, weekdays, VErnon 4796; Sundays, CY 3452. Motor Glass Co., 559 Piedmont Ave., NE.

MECHANIC—First-class combination typewriter and adding machine. Northeast Ala. city of 5,000. 40-44 hours wkly. for good salary and working conditions. Paid vacation. Close to good fishing. Write: C. K. 851, Journal-Constitution. Give references.

AUTO SEAT cover man to replace man who recently passed away. We need a good man who can do all kinds of auto upholstery work. Will pay up to $75 per week. Downing Motors, Inc., 687 Spring St., NW. Call Jim or Tom Downing, CY. 3461.

HAVE OPENING for combination Ad Compositor and Make-up man for six-day daily. Union shop. Prefer family man. Housing and educational conditions excellent. Contact Roy Wilson, Banner-Herald, Athens, Georgia.

CLERK-TYPIST

AGE 20-25, for general office work. Opportunity for advancement if ambitious and alert. $175-$225. Dixie Marble & Granite Co., AL. 5473.

WELL KNOWN insurance company has opening for two men in established territory, age 21-45, good salary while training. Mr. Mobley, 1241 Spring St., NW, 9 to 3 p.m. or call EL. 2534 for appointment.

CAB DRIVERS

WE HAVE added more cars to our fleet and can use three men, age 35-50. Apply in person, West End Cab Co., 1342 Gordon St.

POSITION of registered pharmacist, excellent working hours, good salary with commission in old established drug company in town of 10,000. If interested, write D. L., 850, Journal-Constitution.

STOCKROOM CLERK

OF SMALL engine line and parts. Must have references and experience. Write L. E., 85, Journal-Constitution.

WANTED—Linotype operator, commercial plant, night work, highest union scale, 2 weeks vacation with pay. Apply Kennickell Printing Co., 111 West York Street, or phone 4-1529.

EXP. SHOE SALESMAN

Guarn. and Comm. Perm. Job.
DAL'S SHOE OUTLET
69 Ashby St., SW

WANTED—Young man for assistant manager's position in one of Atlanta's leading shoe stores. Experience not entirely necessary, but helpful. Apply Regal Shoe Shop, 73 P'tree St.

EXPERIENCED television technician to manage television radio service shop in Chamblee. Good pay for the right man. Call 47-2211 or 47-2212. Ask for Mr. Castleberry.

EXPERIENCED and dependable painter for regular work. Pleasant working conditions. State age, experience and character references. E. Y., 131, Journal-Constitution.

GUARDS—Age 30-65, no police record, able to read and write. Apply in person only, 1310 Spring St., NW, Saturday and Sunday and Monday from 9 a.m. until 4 p.m.

PARTS MAN experienced, college education helpful but not necessary, opportunity for advancement with national firm. For appointment, call R. M. Highland, 47-2538.

WANTED, 2 machinists, experienced on all types machine shop equipment, under 35 years of age. Apply J. & L. Steel Corp., 1280 Chattahoochee Ave., N.W.

PRESSMAN WANTED—Experienced on Kluges and Miehle cylinder in commercial job shop. Must be sober. Matthews Printing Co., Gainesville, Georgia.

EXPERIENCED platen press feeder for printing plant. Please do not apply unless experienced. 881 Piedmont Ave., NE, between 9 a.m. and 12 noon.

DRAFTSMAN, Architectural. Limited experience in electrical and plumbing drawings. Permanent position to right man. L. E., 137, Journal-Constitution.

TRAINEE, 18 to 45, with car, to learn sales work. Co. or I will guarantee $65 wk. to start. Apply L. Bird, Fuller Brush Co., 746 Lee St., SW.

WANTED—Young man mechanically inclined to learn motor cycle repairing. No phone interviews. See Mr. Roberts, 1126 West Peachtree.

PARTS PICKER, age 18 to 30, reasonable salary plus all company benefits. Must be sober and reliable. Write D. G., 86, Journal-Constitution.

FLIGHT instructor for student training, Saturdays and Sundays. See C. C. Gilham, Fulton Air Service, Inc., Fulton County Airport, FR. 5722.

DAIRYMAN—Experienced with milking machines. $5 per day and House. M. Barr S. Dairy, 112 Mt. S. Ben Hill on Fairburn Rd., RA. 2277.

MOLDERS — Experienced in aluminum wanted for second shift. Apply immediately. Race & Race, Inc., Winter Haven, Fla. Phone 3652.

ATTRACTIVE proposition for honest, sober, dependable man for well established milk route. Call Alpine Dairy, Lithonia 2531.

INDEPENDENT dry cleaning routeman. Avondale and Decatur vicinity. Best offer in town. EV. 5746; Sunday, CR. 8981.

IN ANSWERING help wanted ads with box numbers do not send originals or valuable papers. Copies will do as well.

BUTCHER, second man. Excellent salary. Local references. Pic & Pav Super Market, 2 Pryor.

FOUNDRY SUPT.—For large stove company located in the South. J. S., 849, Journal-Constitution.

D-4 CAT. dozer and loader operator, see Mr. Mills, 2139 Campbellton Rd., SW, Mon. a.m.

MACHINIST — Experienced in production work. Apply 521 Marietta St., Northwest.

YOUNG BARBER—Good opportunity. Emory Barber Shop, CRescent 9201 after 7 p.m.

STRUCTURAL steel draftsman estimator. Part-time work. FAirfax 7441.

EXPERIENCED design engineers. Lockheed Aircraft Corp., Marietta.

TRAINING WITH INCOME. Vets and non vets. See ad under No. 53.

WANTED—3 GOOD CARPENTERS. 43-6614.

Employment Agency—Male 48

ATKINS PERSONNEL SERVICE
403-12 Atlanta National Bldg.

MARTIN EMP.
984½ Peachtree St. EL. 5771
Atlanta's Only Exclusive Male Agency
MUTUAL PERSONNEL
Mezz. Floor Piedmont Hotel. MA. 1753
DIXIE EMPLOYMENT SERVICE
706 Volunteer Bldg. CY. 7814
BLACKWELL PERSONNEL
1515 Candler Bldg. MA. 7020
AGGRESSIVE EMPLOYMENT
1001 Healey Bldg. CY. 7601

Salesmen 49

SALESMAN

UNUSUALLY ATTRACTIVE EARNINGS, salary plus bonus. Age 26-39, 2 years college or equivalent plus sales experience. Knowledge of business machines or forms helpful.

NATIONAL ORGANIZATION adding one man to its Atlanta sales force. Thorough testing insures that if you are selected you will be ideally suited for a life career with our company.

YOU WILL BE thoroughly trained in our home office with continued advance instructions in the field. You will have available every modern sales help to bring you immediate results and success. Repeat business gives you assurance of constantly increasing returns.

FOR appointment phone Mr. Harry S. Smith, ELgin 0772.

WANTED

THREE neat, courteous men between the ages 20-35, to learn sales work. Must have good serviceable car. We will train you at our own expense to earn from $100 per week and upwards. All expenses paid while training.

PAID VACATIONS
WEEKLY BONUSES
HOSPITAL INSURANCE
YEAR-ROUND WORK

FOR personal interview, see Mr. Coles at 329 Peachtree St., NE, between 10 a.m. and 1 p.m., 4 p.m. to 6 p.m., Monday through Saturday.

IMMEDIATE openings, $3 per hr. while training. VE. 5629.

Salesmen 49

SALESMEN

FOR sales work through our retail stores on appliances, furniture and other allied items. Permanent work with top earnings on a liberal pay plan plus many employee benefits. A-1 references, car necessary. Apply Mr. Stephens, AT. 1672, FR. 2342.

ECONOMY AUTO STORES
1130 Bankhead Ave., N. W.

MATERIAL HANDLING
EQUIPMENT SALESMAN
FACTORY BRANCH

NEAT SALESMAN with analytical ability, successful sales record and desire to work for advancement. Excellent territory, working conditions, employe benefits, draw and high commission. Give complete details including record of past sales and references. All replies strictly confidential. Write H. M., 114, Journal-Constitution.

MAN WANTED

SALARY plus commission.

Excellent employe benefits. See L. Haga.

EMPLOYMENT OFFICE
DAVISON-PAXON CO.

STOP—LOOK!
READ THIS

NATION-WIDE concern has openings for 3 salesmen for Atlanta and surrounding area. If you have sales experience you will find this a cinch. Men with no experience will be trained by a highly successful sales promoter. Permanent positions with above the average earnings, liberal drawing accounts. If you want a job with a future, see T. G. Lowe, 530 Parkway Dr., NE.

TOP DRUG OPPORTUNITY

TOP opportunities for well-qualified professional salesmen in drug business. Unlimited earnings paid to producers. Protected, active territories, with nationally known ethical pharmaceutical manufacturer, featuring broad line of A.M.A. accepted products. Three or four years college, with science or salesmanship major, age 22-35, late-model car essential. Training program provided. Maximum benefits, including Company-financed pension plan. For interview write P. O. Box 1139, Decatur, Illinois, giving full particulars in first letter and also state date of availability and possibility of relocation.

OPPORTUNITY

IF YOU are a married man, 25-40 yrs., of good reputation, I will assist you in getting a permanent position in a large organization, selling food products to established customers, house to house. To those who qualify, there is a guaranteed salary plus bonus, plus commission. Truck furnished, expenses paid. There will be openings in Atlanta, Marietta, Cartersville, Rome, Gainesville, Macon, Columbus, and Augusta. Ga. Apply in person, 228 Techwood Dr., NW, 3-8 p.m., or write R. A. Rust, address above.

BUSINESS MACHINE
SUPPLY SALESMAN

WELL-GROOMED young man with pleasant personality, ambitious, willing to apply himself. Salesman with business machine supply experience preferred but not essential. Salary while training. Salesman selected will have to pass rigid aptitude test. THE UNDERWOOD CORP., 1335 Spring St., EM. 2351, Mr. Beatty.

EXPERIENCED

BUDGET and combination floor salesman for aggressive tire Co., to be located at Cartersville, Ga. Salary and commission. Write P. O. Box 231, East Point, Ga., giving full particulars.

CHEVROLET SALESMAN

NEED 2 young married men to sell new Chevrolets in Clayton County. Must live in Clayton County. Good proposition.

MARTIN BURKS MOTOR CO.
Jonesboro Phone 2331
"Authorized Chevrolet Dealer"

SALESMAN for old established wholesale furn. mfg. and dist. to work furniture, hardware and appliance dealers north Georgia territory already established. Area radius not more than 150 miles from Atlanta. Liberal commission, protected territory. C. F., 197, Journal-Constitution.

SALESMAN

TO SELL gasoline pumps and industrial equipment. Drawing account and expenses against very liberal commission. Age 25 to 45. Must have sales experience. Excellent opportunity for capable man. BE. 8275.

SALES OPPORTUNITY

FOR YOUNG man in office equipment field with nationally known concern. Prefer selling experience in office equipment and systems field. No traveling. Protected territory. Write qualifications and experience. M. T., 117, Journal-Constitution.

SALESMEN

OPENINGS in Ga. and Ala. Experienced men to call on retail apparel trade. Established accounts. Draw against commission. State resume. G. P., 865, Journal-Constitution.

SALESMAN — One of the oldest studio card lines seeks top-notch coverage Southeast—Virginia through Georgia. Give complete particulars in first letter. CARDOL CARDS, 1 MEEKER ST., WEST ORANGE, NEW JERSEY.

SPECIALTY SALESMEN

EXCELLENT opening for 2 young hard-hitting salesmen. No canvassing. Every lead furnished. You will take home $25 to $40 every night. Car necessary. Call CY. 1903 for interview.

WANTED—Wholesale meat packing firm wants salesman experienced in selling hotels and restaurants. Give references. Write Mrs. J. A. Callahan, Seeger Packing Co., P. O. Box 1587, Montgomery, Ala.

BOOK OR MAG. MEN

TERRIFIC earnings. New 15-vol. encyclopaedia plus dictionary, $1 per wk. deal. No night work. 9 to 11 a.m., 412 Rhodes Bldg.

EXCELLENT future possible for aggressive hard-working young man. Car needed. Phone R. W. Brown, Thompson Venetians, Inc. CY. 4601 for appointment.

PART TIME

$50 TO $75 PER WK. Married man with car. Neat appearance. RA. 1024.

EXPERIENCED salesman to sell furniture and appliances. Apply in person at 10 a.m., 390 Marietta St., NW, Thompson's Appliance Co.

COLLECTION AGENCY

SALESMAN, exp. preferred. AL. 0708.

ESTABLISHED real estate firm has opening for 1 salesman. For appt., call Mr. Helmer, EM. 5616.

IF YOU CAN SELL or think you can, or would like to, call CY. 2234 for appointment.

A JOB for 2 men. Our men make over $100 weekly. AT. 5474.

REAL ESTATE SALESMAN WITH EXP. HOGAN, WA. 3173.

Salespeople—Male, Fm. 49-A

YOUNG MEN under 28, free to travel U.S. and possessions. Average $90 per wk. cir. sales. Transportation furnished. No experience necessary. See V. Foley, Hotel Ponce de Leon, 7-9 p.m.

Instructions—Male 51

TELEVISION - ELECTRONICS. Accredited training. Veteran approved. MAin 4431 or FRanklin 4844.

Instructions—Male, Fm. 52

EARN
$1,000
EXTRA
LEARN SHORTHAND
IN 6 WEEKS

ELLIOTT 7-lesson shorthand with only 37 characters to learn makes this easy to do for you can finish shorthand in only 30 days and you have the full benefit of our FREE employment service. DO NOT CONFUSE ELLIOTT 7-LESSON SHORTHAND WITH ABBREVIATED LONG HAND SYSTEMS. ELLIOTT IS TRUE SHORTHAND. TYPING OPTIONAL. DAY and NIGHT classes. ELLIOTT SHORTHAND taught in Georgia exclusively by:

Marsh Business College
322 Ivy St., N. E., AL. 6813
LIMITED CLASS
STARTS MARCH 21

Trade Schools—Male 53

TRAINING WITH INCOME. $50 wk. poss. on job we help you get while learning Diesel, auto., refrig., body wk., mach'st. G.I. appr. $10 Ga. Sav. Bank. 11-4 exc. Saturday.

INDUSTRIAL TRADE INST.
426 W. Peachtree St. AL. 3069

Help Wanted—Female 55

HIGH school graduate or college undergraduate for work along accounting lines. No experience required but must have interest and aptitude for figure work. 5-day week. Congenial surroundings. Good employee benefits and opportunity for advancement. Apply:

RETAIL CREDIT CO.
90 Fairlie St., NW
1st Block Back of Rialto Theater

ACCOUNTING CLERK

AGE to 35. For home office of established progressive firm to relocate in Chamblee this fall. Duties include: Posting to inventory records, handling some accounts payable and other general accounting work. Good beginning salary and advancement opportunities. 40-hour work week. Reply in confidence: Personnel Manager, P. O. Box 4265, Atlanta, Ga.

CLERK TYPIST

PERMANENT position with national organization. 5-day week, age 17 to 25, no experience necessary, opportunity for advancement, paid vacation, all modern employee benefits. Air-conditioned office. Apply in person. L. A. Archibald
SOUTHERN SAVINGS BANK
6 PRYOR ST., SW

STENOGRAPHER

EXCELLENT POSITION OPEN for experienced and ambitious stenographer who can demonstrate that she has the qualifications for later promotion to secretarial assignments. Applicants should have the equivalent of at least 2 years college education, capable of taking dictation and transcribing and doing routine office work. General Electric Co., CY. 1526.

REGISTERED and practical nurses needed immediately. Salaries open, good working conditions. HAMILTON MEMORIAL HOSPITAL, Dalton, Ga. Phone 900.

Hospital Housekeeper

ATLANTA area. Experience necessary. Good salary. Excellent employee benefits. Pleasant working conditions. X. B., 164, Journal-Constitution.

STENOGRAPHER

EXPERIENCED on Dictaphone and electric typewriter, age 21-35, permanent position, 5-day, 40-hour week. Call AT. 1641, S. M. Morton for an interview appointment.

WESTINGHOUSE ELECTRIC CORP.
1299 NORTHSIDE DR., NW

CLERK-TYPIST—19 to 35, for general office. Must be accurate typist and like to work with figures. Permanent position, 5-day week, employe benefits, excellent working conditions. Answer in own handwriting stating age, previous experience, expected starting salary, marital status and availability. V. C., 51, Journal-Constitution.

Policy Rating Supervisor

A DEPENDABLE and experienced person who knows how to rate automobile fleets, workman's compensation and general liability policies. Age 21 to 35, good salary and opportunity. Write to L. E., 87, Journal-Constitution, Michigan Mutual Liability Co.

NATIONAL concern has opening for secretary, age 20 to 30. Must be excellent typist, shorthand not necessary. The Warren Co., MA. 1601, Mr. Echols.

STENOGRAPHER

EXCELLENT position for experienced steno - dictaphone - secretary. New electric Royal. Routine correspondence, accounting reports and follow up collections. All company benefits. Modern office. The Selig Co., CY. 5051, Mr. Lowry.

IF YOU are looking for interesting work with a good opportunity, please apply at once. 5-day week, downtown location, with employe benefits and immediate employment. This is secretarial work in a sales office of a fast-growing co. Call LAmar 7301 for interview appointment.

FILE CLERK

H.S. GRAD., age 18 to 25, light typing. Relieve switchboard. Experience preferred, but will train. Excellent working conditions, 5-day week. Call Moore Business Forms, Inc., AT. 7526, for appt.

WANTED by large steel company, experienced dictaphone operator. Preferable age 25 to 35. Attractive salary, retirement and pension fund, insurance. Do not apply unless thoroughly qualified Telephone CY. 7223 for appointment.

BEGINNER stenographer, age 18-25, shorthand or speedwriting schooling necessary, 5 days, downtown location. Employe benefits. Permanent employment. Immediate opening. Call LA. 7301 for interview appointment.

REGISTERED nurses, all services, best salaries, 44-hour week, laundry and one meal, $10 differential for evening and night duty. Liberal personnel policies. Apply Director Nurses, Hall County Hospital, Gainesville, Ga.

EXPERIENCED executive secretary capable of complete office management. Efficient typist; dictation; compose own letters, 5 days. Permanent position, excellent future. J. T., 113, Journal-Constitution.

TYPIST-RECEPTIONIST

ATTRACTIVE position with permanence in new air-conditioned office. Phone Mrs. Gold, EM. 3980, for interview appointment.

SKIP TRACER — Must have experience. Excellent working conditions. Centrally located agency. All replies confidential. Give references first letter. H. M., 25, Journal-Constitution.

OPERATORS

POWER MACHINE operators, experienced in making boy's outer wear. The Monarch Co., 383½ Whitehall Street.

CAPABLE bookkeeper—Trial balance sheets, taxes, profit and loss statements, etc. Give full details, experience, salary expected, age, etc. N. L., 151, Journal-Constitution.

STENO - SECRETARY, experience, age 22 to 35. National firm 5-day week, paid vacations, group insurance, good opportunity for advancement. ATwood 4451.

SODA FOUNTAIN

TWO GIRLS needed with fountain experience, very good earnings. Howard Johnsons Restaurant, 108 Luckie St. Mr. Griffin.

SOUTHERN BELL TELEPHONE & TELEGRAPH CO. has attractive jobs available for a limited number of qualified young women. Employment office, 51 Ivy St., NE.

TYPIST, steno., adept with figures, some experience preferred. 5-day week, many employe benefits. Write George P. Morcom, P. O. Box 4268, Atlanta, Ga.

EXPERIENCED WAITRESS
Hours: 11:30 a. m. to 9 p. m.
Apply 318 Ponce de Leon Ave.

NATIONAL finance company desires bookkeeper-typist. Southeast section, 5½-day week. See manager, 534 Flat Shoals Ave., SE, or call CY. 8654.

2 CURB GIRLS, 21 or over. Must be neat and attractive. Salary plus tips. Apply in person, 1600 Piedmont, NE, between 2-5 p.m.

COUNTER GIRL, under 35. Must be neat and attractive. Experience not necessary. One Hour Valet, 75 Forsyth Street, Northwest.

CLERK-TYPIST, 18-35, knowledge of general office routine. Downtown location. Will consider beginner. E. Y., 133, Journal-Constitution.

EXPERIENCED cashier and sales-ladies, full time work, excellent salaries and commissions. Lord's, 34 Whitehall St.

GENERAL office work. Typing essential. Credit experience helpful. Permanent position. Day's, 101 Whitehall St.

SECRETARY for one-girl office. Shorthand, typing, minimum bookkeeping. Call Mr. Hardwick, VE. 4771.

EXPERIENCED NCR operator for downtown hotel. For appt. call AL. 7848 between 10 a.m. and 5 p.m.

YOUNG lady with Multilith model 1250 experience. Good opportunity with growing company. 47-4317.

HOSTESS-CASHIER wanted. Apply in person. Howard Johnson's Restaurant, Four-Lane Hwy., Marietta.

LADY to live in, care for children. LAmar 8114.

Help Wtd.—Female (Col.) 65

PRACTICAL nurse, cheerful, live in, excellent working conditions, state age, salary, when available. M. T., 152, Journal-Constitution.

CHILDREN'S nurse, hours 7 a.m. to 9:30 a.m. and 2:30 p.m. to 6 p.m. $20 week, plus transportation. 350 Moreland Ave., NE.

COOK-MAID, 30 to 40, live on, references and health card. Thursday and every other Sunday off. Cherokee 4705.

NURSE-MAID to sleep on. References and health card required. $25 week. 1494 E. Rock Springs Rd., NE.

LIVE IN nursemaid, 6 small children. Other help. Off Thursday, every other Sunday. $20. EXchange 0760.

EXPERIENCED nurse-maid to live in, 25 to 35 years old; recent references necessary. CRescent 5881.

EXPERIENCED shirt operators, 5-day week, good pay. Apply Lander's Laundry, 576 Lee St., SW.

SETTLED reliable housekeeper, five days, live out. Write H. M., 62, Journal-Constitution.

EXP. maid for store and housework. 979 Piedmont Ave., after 9 a.m.

Employm't Agcy.—F'm'le 65-A

100 COOKS, MAIDS, laundry restaurant and public workers, to $50.
8 NORTH AVE., N.W. EL. 3622

Help Wtd.—M. & F. (Col.) 66

20 NEGRO WOMEN—MEN

SHOW, demonstrate and sell exclusive quality Lucky Heart Cosmetics. It's easy. Mrs. Harrison made $65 in first spare hours. Anyone, any age, can make big money full or spare time this easy, glamorous way. Get full information now by calling CYpress 4646.

GARAGE apartment for couple only, both experienced in general housework, for one day's work a week each in house and yard, for payment of rent. Apply in person, 1022 W. Peachtree.

WOOL PRESSER—Good pay. Calhoun 3904, nights; CAlhoun 3012, days.

Help Wtd., M&F, E.Agcy., 66-A

ATLANTA DOMESTIC SERV.
MAIDS, COOKS -- DAY WORKERS
CALL US FOR DOMESTIC HELP.
CYpress 5571

MARTIN EMP.
984½ Peachtree St. EL. 5771
PIONEER EMP. 214 Grand Theater Bldg. CY. 7477—WA. 6970

Sit. Wanted—Male (Col.) 67

ALL-AROUND man needs work. AL. 0949. James T. McClarity, 395 Rock St., NW.

Sit. Wtd.—Female (Col.) 68

MAID WANTS 5 days week. Monday through Friday. DI. 7319.

FINANCIAL

Business Opportunities 70

Northside Drugstore

GOOD location, inventory and fixtures value approx. $33,000. Going bus. Illness forces owner to Florida. Unusual value at $17,000. Good terms to right party.

32 ROOM HOTEL

DOWNTOWN Atlanta. Pay off in approx. 14 mos. $6,500 total price. Terms. EV. 1517.

Barfield Bros. Realty
WA. 5095 — 1091 Euclid Ave., NE

CASH GROCERY
EAST POINT

LONG established, no competition doing $8,000 mo. This is a gold mine, and due to circumstances, priced below the mkt. Harry Glassman, VE. 2271, EL. 6371.

HARRY GLASSMAN & CO.
1036 P'tree EL. 6371

Cash Grocery and Market
GRIFFIN, GA.

CENTRALLY located to trade. Self-service, all new fixtures and stock. Will sell outright, or you pay for stock and make $130 net per month for store and fixtures. Apply owner, E. T. Rainwater, 130 N. Hill St., Griffin, Ga.

$1,800

WILL START you in a business of your own. Open a Wee-Wash It quick service laundry. Excellent returns at once. We furnish the know-how and all necessary equipment. Financing available. NAME, address, phone number. W. F., 72, Journal-Constitution.

OPTOMETRIST registered in Georgia wanted for unusually fine ethical practice, doing $18,000-$22,000 per year for 5 years in growing town. Can purchase outright or work on a percentage or salary basis. Prefer young man. J. M., 835, Journal-Constitution.

DRY CLEANING PLANT

HAPEVILLE—Doing $1,000 mo. and up, cash and carry, no routes, synthetic, clean as you, no better equipment. Sacrifice, $8,250. Appt., Siler, AL. 8144, LA. 5633.

Groceries—Vegetables
POULTRY—WEST END

AVERAGE $2,000 weekly, will net approx. $15,000 yr., owner has other interest, cash and terms. AM. 8332; RA. 8331.

HARDWARE STORE

IN SUBURBAN Atlanta. Small, clean, cash business. Good location with parking facilities for 30 cars. Forced to sell. A real buy for someone. P. O. Box 207, College Park, Ga.

SMALL GROCERY

LOCATED in modest neighborhood. Will require only approximately $750 cash. A good investment for anyone who does not want something big. Davis, WA. 6603.

MOTELS—MOTELS

THE SOUTH'S FINEST—From 7 to 66 units. Don't buy till you compare. Write for listings. CHILDS AND CO., Motel Brokers, 1447 P'tree St., NE.

SERVICE STATION

NICE drive in front with canopy, cor. lot, doing nice business, low overhead. Will sell for inventory. Act fast. Siler, AL. 8144, LA. 5633.

ELECTRO FREEZE—Famous custom made direct drive soft ice cream and milkshake freezers. No royalty—can finance. Electro Freeze Dist., 1305 W. Trade St., Charlotte, N. C. Ph. 6-3980.

If You Are Interested!

WILL LEASE nice downtown service station location to qualified individual. Dial EV. 7898.

BEAUTY SALON SACRIFICE

IDEAL for owner-operator. Established 10th street location. Terms if desired. Call Mr. Jones, home, EX. 4730, business, AL. 8034.

GOOD grocery business for sale. Good location, reasonable rent, all fixtures included with building, selling on account of health. $1,500. Alpine 5147.

Cafe Grill $500 Down

IDEAL for couple, no nights. Bal. $25 mo. EM. 2041, AT. 1771.

DANCING SCHOOL, established 11 yrs. Tap, ballet, ballroom. $3,000. $1,500 down. P. O. Box 5361, Daytona Beach, Fla.

GROCERY-SUNDRY STORE WITH GRILL, LITTLE 5 PTS. SECT. $700 PUTS FIXTURES. SEE TODAY. CY. 9809.

FOR SALE—Small restaurant, modern equipment, excellent location, low overhead. Call owner, CR. 5667.

GROCERY LIV. QTRS.
$1,200 Wk. Cash Bus. $6,600. TERMS.
EM. 2941, AT. 1771

I NEED one investor to put nationwide business on its feet. If interested, call Alpine 3944.

VENDING machines on location. Also, spare machines and parts. CRescent 7828.

SMALL modern furniture store for sale. Selling because of illness. Belmont 2936.

DRY CLEANING equipment. No down payment. Assume notes. CA. 9403.

COFFEE SHOP—Hrs. 7-4, A-1 loc. Rest fixt. $1,500 handles. LA. 6997.

CHOICE BUSINESS opportunities. Chas. Ford, 87 Walton St., NW.

CAFE, P'tree Rd. Living qtrs. AL. 2210. FA. 6373.

Business Opp. Wanted 71

MOTELS WANTED

Buyers waiting. Greenway Realty Co., Cedartown, Ga. Phone 1979.

BRAGG BUS. BKRS.
Wm. Oliver Bldg., LA. 2993

Money to Loan 72

A Night Loan Service for You

FROM 5 p.m. to 11 p.m. on weekdays. From 1 p.m. to 11 p.m. on weekends. Phone CYpress 4646. Tell us how much cash you can use. Pick up cash tomorrow at the office near you.

NORTH AMERICAN
LOAN & THRIFT CO.

3½ EDGEWOOD CYpress 2571
32 BROAD ST. CYpress 1621
117 E. COURT SQ. CRescent 3884
352 N. CHURCH Fairfax 9787

COMPARE!
Bank Loans Cost Less

Cash Received	Cost
$ 76.76	$ 3.09
$153.57	$ 6.05

Southern Savings Bank
6 Pryor St., SW LA. 8681

EMERGENCY LOANS
$50 to $2,500
WE SPECIALIZE
IN QUICK SIGNATURE LOANS
Local Loan & Thrift Co.
"To Be Sure—See Local"
72 Forsyth St., NW AL. 7631

LOANS $25 TO $1,000
Beneficial Finance Co.
94 Plaza Way, SW AL. 4507

PERSONAL LOANS
Community Loan & Invest. Corp.
4 Conveniently Located Offices
TELEPHONE WA. 2046

LOANS UP TO $2,000
Mutual Finance & Accept. Corp.
12 Auburn Ave., NE
Telephone: CY. 0422

LOANS $50 TO $2,000
GENERAL ACCEPTANCE CORP.
520 W. Peachtree St. EL. 7501

Money to Loan 72

LOANS—$50 TO $1,500
SIGNATURE LOAN & THRIFT CO.
603 Ashby St., S. W. RA. 2161

LOANS—$50 TO $2,000
G. A. C. Credit Corp. of Atlanta
948 Gordon St., SW AM. 4372

ASSOCIATES LOAN CO.
29 Forsyth St. CY. 6241
608 N. Main St. CA. 1356

CERTIFIED FINANCE CO.
593 Spring St., SW, EM. 1885
118 Atlanta Ave., EV. 8886

LOANS for every need. United Finance, 414 Williams St., NW, LA. 4751.

COLUMBIA LOAN CO.
23 Auburn Ave. LA. 6655

FOR MONEY IMMEDIATELY
CALL LA. 0661 HOME CREDIT CO.
QUICK LOANS. WA. 2756. SOU. DISCOUNT CO., 220 Healey Bldg.

FIRST FINANCE & THRIFT CORP.
5 Pryor St., SW. LA. 0537

EMPLOYES LOAN & THRIFT
35 MARIETTA ST., NW WA. 5189

CHAS. R. HARTSFIELD, INC.
61 Poplar St. LA. 8046

UNIVERSAL AUTO FINANCE CO.
97 Spring St. LA. 0681

QUICK auto loans; front door parking at Midland Finance, 337 W. P'tree.

DELTA LOAN CORP.
332 Whitehall AL. 0795

Financial Service 74

GET out of debt without borrowing. FINANCIAL ADJUSTORS, AL. 1618.

Loans on Real Estate 75

FREE ESTIMATES
ON HOME LOANS

BORROW to buy new home, remodel old home or consolidate debts. Quick action on home and commercial loans. No brokerage. Competitive rates.

STANDARD FEDERAL
Savings & Loan Association, Grant Bldg., 48 Broad St., NW, MA. 6619.

FIRST & SECOND MORTGAGE
LOANS QUICKLY APPROVED
WE ALSO BUY NOTES
EMPIRE REALTY & MTG. CO.
354 PEACHTREE MA. 6000

QUICK CASH

I WILL BUY YOUR 2ND AND 1ST MORTGAGE REAL ESTATE NOTES. MR. PEEVY, CH. 1225.

68 FIRST mortgage notes, bearing interest rates ranging from $1,000 to $1,700, approximately $92,000 unpaid balance. Box 441, Hapeville.

READY funds on approved loans, 2nd mortgage notes bought. Geo. A. Campbell, MA. 6938.

LET US make your loan. Prompt action. C. G. Avcock Rl. Co, WA. 2114.

2nd mortgages promptly purchased. Geo. Northen, 329 Grant Bl. LA. 5486.

GI, FHA and conventional financing. W. E. LEEDY & CO., CY. 7298.

Tharpe & Brooks Co.

LIVESTOCK-POULTRY—Livestock

STOCKER CATTLE

WE HAVE orders for an unlimited number of stocker steers, heifers and stocker cows to get fast, steady demand for all kinds dairy cattle, butcher and stock cattle is good. Bring us what you have to sell. Sale date Tuesday and Thursday of each week.

Ragsdale-McClure Commission Co.
66 Brady Avenue EL. 8858-9
Atlanta, Ga.

CATTLE SALES

THE best place to buy or sell your cattle. Sales every Tues. and Thurs. 12 noon. A square deal to everybody.

HASTY AUCTION CO.
57 BRADY AVE., NW VE. 1164

WE BUY AND SELL LIVESTOCK
Dairy cows our specialty. MA. 2319.
POWDER HILLS FARM
2 MILK GOATS. Toggenberges, heavy producers. Fairfax 3734.

Poultry

100 NEW HAMPSHIRE and Rhode Island Red hens, laying, $2 each. 10 bronze turkeys, hens, $6 each, 2 toms, $7 each. Disease free. RAymond 9298.

Dogs and Puppies

BOXER PUPS, AKC reg. Will reduce price to party who will love it and give a good home. EV. 6792.

SACRIFICE Weimaraner puppies, 3 months, AKC registered, wormed and shots. Must sell. FAirfax 7745.

COCKERS fine registered puppies. Avail. given females. Own the best. RAymond 4992.

FOR SALE — Collie pups, AKC registered, $100. Call CAlhoun 2392 after 5.

COLLIE PUPPIES, sable and white, AKC registered, wormed. FAirfax 5745.

BOXER PUPPIES—Fawn with white, AKC registered, wormed. FAirfax 5745.

REGISTERED chihuahua stud service. Puppies at times. FR. 3092.

BOXER PUPPIES, AKC registered. Excellent pedigree. CHerokee 3850.

BEAUTIFUL dachshunds, 6 weeks old, for sale. Call DEarborn 7741.

AKC registered German Shepherds. From good stock. FRanklin 4730.

REGISTERED American Pit Bull, pals, champion stock. DE. 2052.

TWO Beagle hounds, females, 10 months old, $25. AMherst 8444.

AKC Registered Collie puppies, $35-$50. FRanklin 2434.

CHIHUAHUAS. AKC. 485 Peeples Street, Southwest.

BOXER, male, 2 years old. Sacrifice. DIxie 4967.

AKC Dachshund pups. Phone Marietta 8-7738.

AKC registered boxers, 8 weeks old. DIxie 7722.

Cats, Kittens, Pets, Game

LEO'S PARAKEET FARM

RARE and normal parakeets, canaries, cages and supplies. We deliver. 123 E. Princeton Ave., College Park. CAlhoun 3664.

GUARANTEED young parakeets, breeders; beautiful parrots. Myna birds, canaries, supplies. Cages, seeds. 2764 Gordon Rd., SW. AM. 4002.

HOMERAISED parakeets, guaranteed from talking stock. Priced to sell. Supplies. Evergreen 2653.

KITTENS seeking good home away from traffic. No pre-school children. CHerokee 7287.

SPECIAL on rare, colorful singing canaries. The Bird House, 894 W. P'tree.

SIAMESE kittens, champion and imported stock. Also, grown cat. DE. 7935.

Chinchillas

Herd of 30 Chinchillas

WILL sell complete herd at a sacrifice, or any part of herd at at reduced price. Proven pairs N.N.R. registered, and young pairs for breeding, and single animals for breeding or pelting. Will sell cages, equipment and supplies with complete herd. Write or wire for details.

BLUE GEM CHINCHILLA RANCH
7746 Faust Detroit 28, Mich.

MISCELLANEOUS—For Sale—Miscellaneous 82

AIR CONDITIONERS
DISCOUNTS TO $130

PRE-SEASON SALE. Brand-new. Full 5-yr. unit guarantee.

DE LUXE ¾-TON. Was $329.95. Fresh air controls plus heater. Special at $199.95. You save $130.00.

LIMITED STOCKS . . . act today! See your nearest WESTERN AUTO STORE before they're gone. Easy terms. Low as $5.00 down.

PLUMBING SUPPLIES

CABINETS, SINKS (NEW) WITH TRIM $49.95
BATH SETS, 3 PIECES, COMP. FROM $72.95
TOILET COMBS. (NEW) $17.95
Pipe Cut To Length and Threaded

SOUTHERN
PIPE AND SUPPLY CO.
284 Decatur St., SE, Atlanta
400 N. Church St., East Point

Refrigerators—Reach-in
45-Cu.-Ft. McCray
Unused
Heavy Duty 4-Door

$1,000 VALUE, our price $275. Perfect for restaurants, clubs, institutions, wine and beer stores.
London Iron & Metal Co. CY. 7786

Sewing Machine Sale

New Necchi zig-zag port., reg. $249, special $189.50
Very Console elec. mach. $34
Used New Home port. $15
A-1 Treade machine $10
100 other bargains—Easy terms.

Ashby Sewing Mach. Co.
107 Broad St., SW. MA. 7148

PAINT $1.95 GAL.

90-Lb. Slate Roofing ..... $2.85 roll
Windows, 32x54 ..... $5 pr.
210-Lb. T. B. Shingles $5

Boarders Wanted 103

23 11th STREET, NE — Young businessmen, double, single rooms. Linen and maid service. Home cooked meals, TV for guest. Convenient transportation. Reasonable rates. ELgin 1731.

151 FIFTEENTH STREET, NE — Young business people. Lovely double room, 2 closets, private bath. Excellent meals. EMerson 6183.

1428 PONCE DE LEON AVENUE. Northeast—Clean environment, conveniently located. Good meals. Reasonable. CRescent 1456.

NEAR the New Druid Hills Methodist Church, lovely vacancies. Clean enviornment. Ladies and gentlemen. ATwood 8767.

ANSLEY PARK — Attractive room, connecting bath, good meals, on transportation, business girls. Reasonable. VE. 8237.

BETWEEN Peachtrees, Tenth Street section. Roommate for boy in refined home. Private bath, entrance. ATwood 5435.

CASCADE HEIGHTS — New home, excellent meals. Business couple or 2 girls. Transportation at door. AMherst 6451.

828 PONCE DE LEON PL., NE—(Near Sears.) Home-cooked meals. Reasonable. Ladies, gentlemen. EMerson 6539.

GRANT PARK — Vacancies, gentlemen, nice rooms, private entrances, delicious meals seven days. DIxie 2032.

SYLVAN HILLS — New furnishings. Near transportation. 1 or 2 business girls. Excellent meals. AMherst 6298.

1166 ST. CHARLES PLACE, NE—Vacancies for boys and girls. Delicious meals 7 days week. EL. 7478.

YOUNG GIRL share room, private bath. Also young man, convenient to Lockheed. Parking. ATwood 7657.

236 14TH ST. — Vacancies. Young business people. Beautyrest mattress, TV, excellent meals. EL. 7196.

TODAY—Gentlemen. Excellent vacancies. Convenient Northeast location. Reasonable. DEarborn 7463.

1267 PEACHTREE. Vacancies for girls and boys. Meals 7 days week. VErnon 0588. ELgin 9031.

DRUID HILLS LODGE. 892 Ponce de Leon. 2 meals daily, 7 days. Men only. VErnon 1706.

828 PONCE DE LEON — Young business girls. 3 blocks Fox Theater. ATwood 8750.

84 THE PRADO, Northeast — Large room for two boys, also single room. EMerson 3155.

VACANCIES for business girl, also gentlemen. Real home cooking. EVergreen 1547.

NEAR SEARS—2 gentlemen. Transportation. Home-cooked meals. WAlnut 7079.

NORTHEAST — Vacancies for gentlemen. 2 meals daily. EMerson 1440.

710 PIEDMONT — Vacancies, men. $10 wk. Block north Ponce de Leon.

YOUNG lady share large room, private bath. Nice meals. VErnon 6797.

1279 PEACHTREE, NE—Attractive vacancies. Business girls. VE. 0962.

1493 P. de LEON—Very reasonable. Business girls only. Refs. DE. 6022.

ROOM and board in private home. Northeast section. DEarborn 9934.

GOOD FOOD—Family style. Corner room. Television. VErnon 2590.

1246 PONCE DE LEON—Vacancies for boys and girls. DE. 1918.

ROOM for two girls, twin beds. Two meals daily. EMerson 1922.

WEST END — Home-cooked meals. Bus line. FR. 5154.

Hotels-Motels 104

HOTEL FOR RENT

RMS. for perm. guests, $1 per person per day. Walking dist. of bus, feet. Lenox Hotel, 367 W. Ponce. CY. 9039.

RITZ HOTEL—LA. 0456

Low wkly. rates, near Rialto Theater

Avon Hotel—LA. 0276

Low wkly. rates, near Loew's Theater APARTMENTS, weekly or monthly. Accommodate 1 to 4 people. Cherokee Motor Hotel, 320 Ponce de Leon.

HOTEL SOUTHLAND—825 Ponce de Leon. Beautiful rooms, priv. baths, kitchen units, weekly rates. EL. 3575.

A FAMILY hotel. Rms. and apts. 2 blks. bus sta. Parking. 72 Baker St., NW. Abba Hotel, CY. 8678.

SINGLES with private bath, from $6 week; doubles from $13.50. Wynne Hotel, AT. 4476.

MILLER HOTEL—Low weekly rates with bath. $8-$12. CY. 9873.

HOTEL EMORY—P'tree at Baker. $8-$12 wk. Parking. Apts.

PARK HOTEL, 70 Cain St., NE. Weekly rates, $8 to $10.

ROOMS FOR RENT

Rooms—Furnished 105

HIGH POINT PLACE, NE—Front corner room, 4 windows, for business girls, beautifully furnished, everything new, twin beds. Home away from home. $8 single, $5 double. Cooking privileges and refrigeration free mail service. EMerson 2061.

NON-DRINKERS or smokers, quiet bungalow with mother and business son. Twin beds. Bath with shower. All home privileges or board. Bus 2 blocks. Golf and swimming opposite. CRescent 5642.

EVERYONE who has rooms for rent needs the Wanted Rooms and Board Classification in The Journal-Constitution Want Ads. If you can't find what you want try an ad of your own. WAlnut 6823.

NORTHEAST section, walking distance Sears. Very large, nicely furnished front room, light housekeeping privileges. Suitable for 2 or 3. EMerson 3090.

$7 SINGLE ROOMS. Hollywood inner-spring beds, maid service, linen, kitchen privileges, fans included, two buses at door. NE. Girls. CRescent 6046.

76 15TH STREET, Northeast—Single room, business people, conveniently located. 3rd door up from West Peachtree and trolley. ELgin 3891.

PRIVATE room; student, young business man. Share private entrance, bath, phone, refrigerator, with student. $6.50. VErnon 7322.

NORTH HIGHLAND near Ponce de Leon. Attractive single rooms, girls $6.75, $7.50. Kitchen privileges. Bus at door. ELgin 8555.

COLLEGE PARK. For gentleman, spacious room, kitchenette, maid service. 511 West Lyle Ave., Calhoun 7019.

NORTHEAST SECTION — Room for gentlemen. Single $6, double $10. Television. No drinking. MAin 0170.

PONCE DE LEON—Plaza Section. Gentleman. Seen to appreciate. 977 Blue Ridge Ave., NE. EM. 6065.

622 STEWART AVENUE, Southwest. Gentleman or boys. Double or single. Private entrance. Raymond 1850.

PEACHTREE-SEVENTH section. Nicely furnished twin bedroom. One or two gentlemen. ATwood 0262.

BROOKWOOD HILLS—Room, private bath, twin beds. One or two young business people. VErnon 5143.

869 BRIARCLIFF ROAD. Terrace rooms, gentlemen. $6.50 week. Upstair rooms, girls. EVergreen 9257.

10TH STREET SECTION — Lovely large front room, hot plate and all conveniences. VErnon 4816.

NEAR transportation, bright airy room, semi-private bath, phone, gentleman only. ATwood 2832.

NORTHEAST—Gentleman, single in cottage. Private entrance, convenient. Limited. ATwood 6684.

1354 PEACHTREE between 16th and 17th, owner's home, convenient to everything. Businessmen.

EAST POINT—Nice room, private entrance, private bath, with or without meals. Calhoun 9846.

NORTHEAST — Nice room, kitchen privileges. On transportation. Reasonable. VErnon 1252.

JUNIPER HOUSE — Clean, comfortable, convenient everything, single or double. EL. 9377.

MOST desirable arrangement. Large room, bath. Private home. References. VErnon 9826.

NORTH KIRKWOOD—2 girls share rooms, home privileges. Call after 4. DEarborn 3424.

NORTHEAST — Nicely furnished room for gentleman, on transportation. ATwood 0095.

WEST END — Gentleman, large room, connecting bath, conveniences. RAymond 4400.

LITTLE FIVE POINTS — 2 young gentlemen, nicely furnished room. GYpress 4445.

463 PARKWAY DRIVE, NE — Room 2 gentlemen. Twin beds. $5. VErnon 7337.

EAST ROCK SPRINGS, Johnson Estates—Private bath, shower, entrance. VErnon 2136.

NORTHEAST—Private home. Business lady, couple. Meals optional. ATwood 4562.

WEST END — Nice room, twin beds. Gentleman. Convenient. RAymond 7048.

NEAR Fox Theater — Semi-private home. Single or double room. ATwood 4829.

NORTHEAST—Room, private bath, one or two business people. VErnon 5479.

NORTHEAST—Single or double. Also cottage, reasonable, convenient. VErnon 5057.

FURNISHED room for 2 gentlemen, 3 doors from West Peachtree. ELgin 5692.

ROOMMATE — Kitchen privileges, $5.50 week, home atmosphere. ELgin 2392.

WEST END—Room at 1028 Oak Street. RAymond 5481, or RAymond 1326.

NEAR SEARS — Private room, private entrance. $7.50 week. ATwood 8213.

767 PIEDMONT AVE. — Private room for business man. ATwood 5800.

ANSLEY PARK—Room with private entrance. Gentleman. $30. ATwood 8834.

SYLVAN HILLS—Private home, corner room, adjoining bath. AMherst 6745.

BILTMORE HOTEL, SEC. — Attractive rm. Priv. ½ bath. VE. 5381.

10TH ST. SECTION—Room, private bath. Business woman. ELgin 6993.

EAST POINT—Room with twin beds, near transportation. CAlhoun 3455.

ANSLEY PARK—2 rooms, private entrance and bath. ATwood 8902.

400 N. HIGHLAND, MA. 0705. Room $8 wk. Private parking.

208 FOURTEENTH ST., NE—Large double room, 1st floor.

Rooms—Furnished 105

10TH ST. SECTION—DOUBLE OR SINGLE. ELGIN 0780.

92 BAKER ST., NE. APT. 2. MAID SERV. $7.50 WEEK.

H'keeping Rooms—Fur. 108

PONCE DE LEON SECTION—Bedroom, kitchen, dinette, bath. Also, 1-room efficiency. Business people. Reasonable. ELgin 8518.

FURNISHED bedroom and kitchen. Convenient location. Adults. Call mornings. CYpress 2005.

EFFICIENCY APARTMENT — Also rooms. Hot plate. Frigidaire. Redecorated. ELgin 0524.

EAST POINT—Three furnished housekeeping rooms. Conveniently located. CAlhoun 6082.

NICE TWO ROOMS and bath. Lights and water furnished. $45 month. DIxie 4467.

WEST END — Clean bedroom and kitchen, utilities furnished. RA. 3609.

ROOM and kitchenette. Will accept children. DIxie 6323. ELgin 0038.

2 LARGE rooms, 2 blocks transportation. Adults. CAlhoun 6887.

UTILITIES furn. Effic. apts. Weekly. Steam heat. CYpress 8678.

10TH STREET SECTION — Large clean rooms. ATwood 7355.

H'keeping Rooms—Unfur. 109

DECATUR

3 LARGE ROOMS, bath. Stove, refrigerator. Adults. $50. DE. 1387.

THREE LARGE con. rooms, blk. Grant Park. On trans. Conv. Couple. MAin 4907.

3 NICE rooms. East Lake section. CR. 1168.

Wanted—Rooms 112

SINGLE student would like private room, convenient to Ga. Tech. Phone EM. 3016.

RENTALS

Apartments—Furnished 114

ROCK SPRINGS ESTATE in beautiful wooded area. Large living room, full dining room, 2 bedrooms, large closets, kitchen, tiled bath. Near schools, shopping center, transportation. $125. 1421 E. Rock Springs Road. ELgin 4222; ELgin 0982.

117 Currier St., NE, No. 5
3 rms. $35.00

376 Piedmont Ave., NE, No. 5.
3 rms. $37.50

C. G. AYCOCK REALTY COMPANY
151 Nassau St., NW WA. 2114

OPPOSITE East Lake Club. Large living room, bedroom, dinette-kitchen, private baths and entrances. $75 upstairs, $80 downstairs, including utilities and garage. 2811 Alston Drive. DEarborn 3830.

531 ST. CHARLES AVE., Northeast, off Boulevard, business couple or gentlemen. Combination dinette, living room, bedroom. Utilities furnished, near transportation. $55.

VICINITY SEARS—Redecorated living room, bedroom, kitchen, bath, steam heated apartment building. Window fans, 4 closets, transportation. 2 or 3 adults. EMerson 4307.

HOTEL CLERMONT

NICELY furnished apartments. Bedroom and studio. Complete hotel service. Free parking. AT. 8611.

YOUNG widowed lady wishes refined, settled lady to share apartment on P'tree Rd. Reasonable arrangements for right person. W. F., 70 Journal-Constitution.

GARAGE apartment. Living room, dining room, bedroom and kitchen. On transportation near Bobby Jones Golf Course. $92.50. Utilities furnished. VErnon 5771.

1523 MELROSE DR., S. W.

ATTRACTIVE 2-rm. effic. Pri. ent. On Sylvan Hills bus. Util furn. $55 mo. Couple or bachelor.

PENN AVENUE

NICE 2-BR. DUPLEX APT. $125 INCLUD. UTIL. REF. EL. 8811.

LARGE convenient Northeast two bedrooms, living room, kitchen, bath, large closets, well furnished. Private. Suitable for 4 or 5 people. VErnon 8447.

86 5TH ST., NW—2-room apartment, private bath, redecorated, all new furnishings. Also, 3 3-room apartments. 1 bedroom. Apply apartment 1.

EAST LAKE—2 rooms, bath, screened porch. Everything private. Near transportation. Business couple. Utilities. $67.50. EVergreen 1970.

ATTRACTIVE, two large rooms, kitchenette, private bath, entrances, closets, business people. 1064 Stewart Ave., SW. AMherst 6061.

NICE corner, partly furnished bedroom apartment. No pets or children. $65. Apply Apt. 11, 232 Twelfth St., NE. EM. 2942.

BUCKHEAD — Garage efficiency, married working couple only. $47.50 including utilities. Available March 15. CHerokee 9083.

GRANT PARK — Attractive 2-room apartment, newly decorated, all conveniences, utilities furnished. $50. MAin 0320 after 6.

LIVING-DINING room combination, bedroom, quiet, attractive, private. Television, all utilities. Man and wife. RAymond 1803.

NORTHEAST — 2 bedrooms, living-dining combination, kitchen, breakfast combination. ALpine 1352. DEarborn 0048 evenings.

UPSTAIRS efficiency, private entrance and bath, garage. On transportation. Adults only. 1875 Campbellton Rd.

500 PARKWAY DR., NE—Bedrm., living room, kitchen, dinette and bath with heat and water. $16 week. EL. 3255.

EMORY—Lovely, clean living-bedroom, kitchen and bath. Utilities. On transportation. $62.50. Phone 43-7079.

AVONDALE ESTATES — Young mother will share 3-room apartment with nice working girl. CRescent 5194.

EAST POINT—4-room terrace apt. Automatic gas heat. Utilities furnished. Adults. $75. FAirfax 3429.

TWO bedrooms, or one. Living room, bath and kitchen. All private. Accept infant. FRanklin 4505, before 7 p.m.

NORTHEAST—Clean, large 2-room apartment. Private bath, utilities. Transportation at door. MAin 9921.

182 SECOND AVE., Southeast—Three rooms, private bath, entrance, utilities, heat. $70. CR. 3206, LA. 1729.

Deerfield Apartments

2, 3, 4, 5 rooms. VE. 9332

BUCKHEAD—Entire upstairs in private home. Gas heat, window fan. Utilities. Adults. CHerokee 1992.

BEDRM. apt. Myrtle St., near 10th $75, incl. all utilities. Call Wa. 2162

LIPSCOMB-ELLIS CO.

COLLEGE PARK — 2 large rooms. Private entrances. Semi-private bath. 1050 South Washington Street.

THREE-ROOM cottage, College Park. All private. Prefer couple but will accept infant. CAlhoun 6050.

NORTHEAST—2 rooms, private bath, entrance. Everything furnished. 620 Bonaventure Ave. ELgin 3290.

HAPEVILLE. Three rooms, bath. Private entrance, screened porch. Quiet couple. CAlhoun 3723.

2012 MEMORIAL DR., SE. Two rooms, private entrance bath, utilities. $50. EVergreen 9567.

10TH STREET SECTION. Young business lady to share apartment with same. EMerson 5222.

OREXEL AVENUE. Short block trolley. Private bath, entrance. Ground floor. ELgin 1637.

EFFICIENCY APARTMENT — Twin beds, double. Business couple. Non-drinker. RAymond 4790.

BUSINESS APTS. Large rooms. Separate entrance. Utilities, transportation. VErnon 2368.

NEWLY decorated efficiency. Adults only. 800 Greenwood Ave., NE. EM. 6922. Or see janitor.

2-ROOM apartment. Morningside—Business couple only. Partial to newlyweds. ATwood 3103.

NORTHEAST—3 attractive rooms. Desirable. Transportation. ATwood 5340. CRescent 7836.

NORTHEAST — 2-room terrace. Utilities. Private entrance. Near bus, shopping. ELgin 4256.

996 WEST PEACHTREE — Lovely three-room apartment, utilities furnished. ATwood 2178.

LOVELY 2-room apartment. Private entrance. Semi-private bath. $12.50 week. AMherst 4358.

1-RM. EFFI. units from $15 to $19.50 wk. 2 rms. $21 to $27.50. Wynne Apt. Hotel, AT. 4476.

COLLEGE PARK — 2 rooms, bath, upstairs. Working couple. CAlhoun 7684. CHerokee 1043.

140 COOPER STREET, Southwest—3 rooms, nicely furn. $52.50 mo. See manager in Apt. 1.

843 JUNIPER, NE—Bedrm., kinette, comb. Conv. 3 bus lines, 10th St. shopping. VE. 7953.

EAST POINT—4-room duplex. Modern, nicely furnished, private. Adults. $80. FAirfax 1324.

GARAGE Apartment, 2 rooms, bath, utilities furnished. 142 Moreland Ave., SE. ELgin 7798.

904 PIEDMONT, Northeast—Lovely terrace apartment. Business people. ATwood 9486.

LIVING, dining, bedroom, kitchen. Private entrance. Business couple. MAin 8049.

FOREST PARK—3 rooms, convenient to Ford Plant and Conley. $50. CAlhoun 7374.

COLLEGE PARK — Private back yard cottage. Efficiency plan. CAlhoun 2274.

ONE EFFICIENCY — Stove, refrigerator. First floor. Share bath. ALpine 3077.

523 CHEROKEE AVENUE, Southeast — Three rooms, all conveniences.

KIRKWOOD. Three rooms, private. $60. References. DEarborn 0094, after 4.

3 ROOMS, transportation, utilities. Adults. 450 N. Highland, NE. MAin 8960.

ANSLEY PARK—4 rooms, private entrance. Adults. Transportation. AT. 3741.

TWO ROOMS—Everything private. Block trolley. Reasonable. FAirfax 3542.

GARAGE APARTMENT — Business couple. Floor furnace. DEarborn 8505.

719 LEE, SW — Bedroom, kitchen, bath. Infant welcome. CAlhoun 2577.

833 CHEROKEE AVE., SE—3 rms., $37.50 mo. See lady in Apartment 2.

WEST END—Bedroom, kitchen, ½ block transportation. AMherst 6298.

CHAMBLEE — 3 rooms, private bath, entrance. Adults. $70. 47-3334.

Apartments—Furnished 114

COMPLETELY furn. efficiency apts. Couples only. 881 Ponce de Leon.

THREE-ROOM and bath terrace apt. On transportation. CHerokee 8393.

TWO 1-room efficiencies, $10. 1149 Lucile Ave., SW. Apartment 2.

SEEKING gentleman to share apartment. VErnon 7740, after 6 p.m.

BUCKHEAD—Efficiency guest house. Business couple. CHerokee 2908.

1192 PIEDMONT—Bedrooms, private bath, refrig., hot plate. Reas.

HAPEVILLE. 4 rms., bath, very nice. $75. Move in. FA. 7237.

UTILITIES furn. Effic. apts. Weekly. Steam heat. CYpress 8678.

FRONT bedroom, kitchen, private bath. $55. VErnon 5105.

THREE ROOMS. 315 McDonough Blvd., SE. $55.

Apartments—Unfurnished 115

NOW!
2-BEDROOM APTS.
$57.50

INCLUDING WATER, STOVE, REFRIGERATOR, BUILT-IN CABINETS, ON TRANSPORTATION, OFF-STREET PARKING, DAY NURSERY IN CONNECTION

PLENTY OF CLOSETS

Bus Service Every 15 Minutes

THREE MILES TO DOWNTOWN

SCHOOL ON GROUND NOW COMPLETE

MOVE IN TODAY!

VILAGE APARTMENTS
1767 SO. PRYOR RD.
PHONE LAmar 7000

TWIN OAKS

PERFECT PERMANENT HOME
Located in a beautifully wooded area of Decatur
Adjoining Shopping Center

1 and 2-bedroom units with Living room, dining room. Furnished kitchen, tile bath. Ample closets, Venetian blinds.

WONDERFUL PLAYGROUNDS

6 wooded play areas to Delight the children.

REASONABLE

Rent from $75 to $87.50.
Call DE. 1736 or CY. 6611
3399 College Ave., Decatur

Oglethorpe Apartments

NOW UNDER NEW
Management and Ownership

FRESHLY DECORATED
2 BEDROOMS $55 TO $73.50
AVAILABLE NOW

Day Nursery — Shopping Center
Schools nearby, 1st and 2nd grades on project.
OPEN 9-5 MON. THROUGH SAT.
2 TO 5 SUNDAY

CALL 47-5201
After Hours 47-5233 or 47-4782

2420 PEACHTREE RD., Apt. F-32. 2 bedrooms $106.00
275 COLLIER RD., NW, Apt. 25. 2 bedrooms 108.00
906 BRIARCLIFF RD., NE, Apt. 6. 3 rooms 100.00
2835 PEACHTREE RD., Apt. 28. 1 bedroom 80.00
1230 PIEDMONT AVE., NE, Apt. 3. 1 bedroom 75.00
1208 VIRGINIA AVE., NE, Apt. 8. 1 bedroom 65.00
1187 MANSFIELD AVE., NE, Apt. 4. 4 rooms 60.00
824 GREENWOOD AVE., NE, Apt. 14. efficiency 52.50
87 LOMBARDY WAY, NE, Apt. 7. efficiency 47.00

DRAPER-OWENS CO.
WA. 9511
Grant Bldg. Realtors

COLONIAL HOMES APARTMENTS

BEST IN ATLANTA

LOCATED just off Peachtree Rd., adjoining Bobby Jones golf course. One, two and three bedrooms. APARTMENTS equipped with range and electric refrigerator. Complete and prompt maintenance and repair service. Garage with each apartment. RENTAL OFFICE, 214 Colonial Homes Drive, NW. Phone AT. 9729. After hrs., AT. 1987.

For Those Who Choose
PEACHTREE GARDEN APTS.

BEAUTIFUL 2- and 3-bedroom apartments on Peachtree Rd., just beyond the Veterans' Administration. We furnish hot and cold water, heat for the apts., shades, refrig., stove, individual garage and storage space. Truly Atlanta's finest. CH. 4375, CH. 5571, CY. 6079.

Bolton Apartments

WE WILL have for occupancy soon several lovely 2-bedroom apts., 5 miles from Five Points, near the Chattahoochee Golf Course. Venetian blinds. Call MRS. SUTTON, BE. 2621.

TWO BEDROOMS
955 Edgewood Ave., NE No. 4 ..... $45
119 Sixth St., NE No. 6 ..... $60.35

ONE BEDROOM
554 Peeples St., SW No. 8 ..... $40
113 Sixth St., NE No. 5 ..... $60.75
3135 Roswell Rd., NE No. 20 ..... $45
211 Washington St., SW No. 3 ..... $40
557 Courtland St., NE No. 3 ..... $51.74

EFFICIENCY
109 7th St., NE No. 1 ..... $50

C. G. AYCOCK REALTY CO.
151 Nassau St., NW WA. 2114

SPRINGLAKE APTS.

NEWLY decorated 2-bdrm. apts. Venetian blinds, stove, refrig., garage. On Rock Springs Rd. Atlanta's finest now available. Call Mr. Ware, VE. 7378, or call by our office, 1374 E. Rock Springs Rd., NE.

CAPITOL VIEW APTS.

APARTMENT HOUSE living at its best. 1 and 2-bedroom units with living room, dining room, equipped kitchen, tiled baths and shower, ample closets, Venetian blinds and water furnished. $75 and $85. AM. 7821. 691 University Ave., Southwest.

HOWARD APARTMENTS

239 HOWARD ST., NE, APT. 8

2 BEDROOMS, living room, dining room and kitchen. Range, refrigerator, Venetian blinds furnished. $79.50 per month.

BEN SMITH SR., INC.
1974 DeKalb. Broker EV. 1781

East Wesley and Piedmont Court Apts.

COR. East Wesley and Piedmont Rd., NE. Nr. Piedmont limited express. 2 and 3-bedrm. apts., playgrounds, all kitchens furn., schools near by. $87.50 to $95. EX. 0303; after 5 o'clock and Sat. and Sun., CH. 2662 or EX. 4093.

SYLVAN HEIGHTS APTS.

SPACIOUS 1, 2-bedroom corner apt. Convenient to schools, shopping airport, Ft. McPherson. Water, cooker, refrigerator, gas range, blinds. $62.50 to $80. CA. 7317.

SOME FURNISHED APTS.

OAKLAND CITY APTS.
1181 Oakland Lane, S. W.

1 AND 2-BEDROOM apts., completely redecorated. 1 block to trolley and park. 2 blocks to school and shopping. Nursery on premises. Rental $60 and $70. Res. Mgr., AM. 5320.

Ward Wight Rlty. Co.
Healey Bldg. Realtors LA. 7585

Rock Springs Estates

IN BEAUTIFUL wooded area, large living rm., full dining rm., 2-bedrm., large closets, kitchen and tile bath. Playgrounds and park facilities. Near schools, shopping center and transp. 1421 E. Rock Springs Rd., EL. 4222.

McDonough Hgts. Apts.
$57-$60

Near Chevrolet Plant and Fd. Prison. Most Room for the Money. All on One Floor—No Lease. See Apts. from 8-4:30 Daily. Open Saturday a.m. and from 7 to 8 p.m. on Tuesday and Thursday. Call DIxie 1972.

Paces Ferry Road, NE
4 rooms, adults $85

Cains Hill Place, NW
3 rooms $65
Day, WA. 1603; Night, CH. 4083
M. C. PARSONS, Agt. Grant Bldg.

3714 PEACHTREE RD., corner Vermont, air cond., fireproof 1st floor unit, 3,100 sq. ft., 3 bedrms., 3 baths, panneled den, large liv. rm., dining rm., butler's pantry and hall. Avail. now. Owner will decorate to meet the wishes of tenant. The Garlington Co., Realtors, 200 P'tree Arcade. MA. 6213.

DECATUR

GARAGE APT. in good neighborhood, equipped with, stove and refrig. Rent $50 including all utilities. Call CR. 3861.

I. W. MORRIS CO., BKR.
113 Trinity Pl. Decatur

Apartments—Unfurnished 115

4 RMS., newly decorated, 1st fl. with porch. Heat, water, range, refr. $65. See 335 Winton Ter., NE. Apt. No. 1. Call WA. 5477.

ADAMS-CATES CO.
Realtors 201 Hurt Bldg.
Our 50th Anniversary

GARAGE APARTMENT—Druid Hills section. Rear of private home. Living room, bedroom, large kitchen, hall. Venetian blinds, lights, water furnished. Electric refrigerator, gas stove. Ideal for young couple. Not suitable for children. On transportation. $65. DEarborn 8961.

NORTHEAST SECTION
820 PIEDMONT AVE. $75.00
628 BOULEVARD $50.00

HEAT and water furn. On trans. Call AT. 0885.

HUBERT & TAYLOR REALTY CO.
409 Peachtree St., N. E.

Ft. Homes, Valley Homes

$60 OR $70. 2 bedrms., near Fort McPherson. Excellent neighborhood. All conveniences.

FRANKLIN 1491
Evenings AM. 0517 or AM. 3934

NEW LUXURIOUS
32 TWENTY-EIGHTH ST., NW
WINGFIELD APTS. ADULTS ONLY
REFERENCES

AIR COND., ELEVATOR
539-45 WINDSOR ST., SW. 2 and 3 rms. Hot and cold water. $25 and $27.50.

SHARP-BOYLSTON CO.
Realtors WA. 2929 Grant Bldg.

395 BOULEVARD, NE. Apt. 4. 1 block from Ga. Baptist. 5 rooms, redecorated and open.

Redd & Baldwin Rlty. Co.
216 Healey Building WA. 2258

63 LAFAYETTE DR. Ansley Park. Nice 1-bedrm. apt. Now being redecorated. $75. CY. 2514.

BREWER-HEAD CO.
Realtors Ga. Sav. Bk. Bldg.

1101 BLUE RIDGE AVE., NE. Apt. 8. 2 bedrooms, screened porch. $65. Adults.

643 N. HIGHLAND AVE., NE. Apt. 9. 4-room apartment, screened porch. $60. Adults. VErnon 9882.

NICE 2-BEDRM.

GARAGE APT., Decatur. Stove, refrig., heater. Ven. blinds, garage, water, on bus. Vacant. $60. CR. 5852. Hosch.

2420 Peachtree Rd., Apt. F-32

LOVELY corner apartment. 2 bedrooms, excellent condition. Adults. $106.00. Draper-Owens Co., Grant Bldg., WA. 9511.

AVONDALE ESTATES. 1 and 2-bedrm. apts. $75 and $85 mo. All conv. DE. 2534.

FORKNER REALTY CO.
REALTORS Avondale Estates, Ga.

827 PRYOR STREET, SW — 3 rooms and bath. Redecorated. $30 per mo.

Redd & Baldwin Rlty. Co.
216 Healey Building. WAlnut 2258

WELLSWOOD APARTMENTS

544 BURROUGHS ST., SE. DI. 9955

LOVELY one-bedroom apartment overlooking East Lake Country Club. Heat, water, stove, refrigerator. Porches, garage. Near bus and stores. Adults. $70. ATwood 6696.

972 HIGHLAND VIEW, Northeast. Three nice large rooms, entrances, heat, lights, water. Refined business couple, or two settled business women. VErnon 5410 after 5:30.

WEST END — Three rooms, private entrance and bath. Stove, refrigerator and blinds furnished. Couple only. 835 Rose Circle. RAymond 7214.

1368 VILLA DRIVE (Rock Springs Apts.). Downstairs apt. 2 bedrooms, large living room, dining room, kitchen, tiled bath. Call after 9 a.m., AT. 6029.

2200 PEACHTREE ROAD

APT. 11—1-bedroom and sun parlor. Adults. No pets. G. G. Shipp, WA. 8372, AT. 9803.

DECATUR

3 RM. apt. Newly dec. Stove, ref. furn. Conv. loc. Adults. $50. DE. 1387.

VERY nice, 2-bedroom, upstairs apartment. Private bath and entrance. Lakewood Heights on bus line. Near everything. Reasonable. DIxie 6333.

THREE-ROOM newly decorated garage apartment. All utilities furnished. $70 or $60 plus utilities. 1464 Fairview Road, Northeast. DE. 8144.

421 BLVD., NE. Apt. 16. Living rm., bedrm., kitchen and bath. $47.50. Stove, ref. and heat. Open today.

REDD & BALDWIN, WA. 2258

3-BEDROOM terrace apartment. Redecorated. Equipped kitchen. Convenient transportation. $85 month. Children welcome. VErnon 4689.

NORTHEAST — 2 bedrooms, conveniently located, wall-to-wall carpeting. Reasonable rent. Must see to appreciate. EVergreen 8793.

COLUMBUS Courts Apartments, 305 N. Ponce de Leon, Decatur. 1 bedroom. Avail. Mar. 5. 1 3-room. Avail. Mar. 1. Call nights, DE. 8269.

TERRACE apartment, 3232 Roxboro Road, Northeast. 4 rooms and bath. Utilities stove and refrigerator furnished. $67.50. CHerokee 0625.

NORTHEAST — Very nice 1-bedroom apartment. Large closet space. In apartment building near Sears. $75. Adults. AMherst 6243.

EAST POINT — Duplex, 4 rooms. Private bath, entrance. Stove, refrigerator, water furnished. 305 Hendrix Ave. CAlhoun 6689.

NORTHEAST — 2 rooms, complete privacy, comfortable, newly decorated, window fan, utilities. Adults. $72.50. WAlnut 7541.

GROVE PARK — Three rooms, private entrance, stove, refrigerator, utilities furnished. Adults. 2054 Bankhead Hwy., N. W.

MOD. 3-rm. unit, conv. to shopping center. Noble bus. $70. L. E. Taylor, VE. 6720 or AT. 3475. Taylor Rlty., 21 North Ave.

FT. MAC-SYLVAN HILLS—3 rooms, private bath, front, rear entrances, lights, water. $50. Couple only. RAymond 6449.

NICE 5-room apartment. Steam heat. Hot water, stove, new blinds. Near Cascade bus. Business couple. RAymond 0204.

CLOSE IN, apartment building, efficiency. Near West Peachtree transportation. Business lady. $50 month. VErnon 5035.

MORNINGSIDE — 1593 Blvd., NE. Bright and airy, two bedrooms, tile bath and shower, living room and kitchen, adults only.

EXTRA-NICE 4-room terrace apartment. Everything private. 1278 Lucile Avenue, SW. $65 month. REmont 9125.

SPACIOUS, luxurious, 9-room apartment, 3 bedrooms, modern kitchen, 2 garages. 2895 Peachtree Rd., EVergreen 4270.

DECATUR—4 rooms, redecorated, porch, garage, heat, stove, janitor service furnished. $75. Adults. DEarborn 6362.

1614 M APARTMENT—Four available. You redecorate. $40 mo. Couples only. Peachtree-10th St. CHerokee 0983.

CONVENIENT to Peachtree and 10th Street. Five rooms, on transportation. 22 12th St., Northeast. Dial 43-7658.

204 MEMORIAL DR., SE, across street Ed Cook School. 3 rooms. $30. 2 rooms $25 month. Water furnished. Adults.

NEAR Little 5 Pts.—3 lge. rms., private entrances and bath, stove, refrig. $60. Owner. LA. 7781, AT. 0695.

FT. MAC-SYLVAN HILLS—Garage apartment, 4 rooms, tile bath, lights, water. $70. Couple only. RAymond 6449.

NE — BRIGHT and clean 3-rm. efficiency. Kitchen furnished. Heat, lights. Quiet, settled lady only. WA. 5957.

PARTLY furnished four-room cottage, one bedroom, no refrigerator. $125. Rear 1331 Emory Circle, NE.

ATTRACTIVE 3-rm. and bath apt. Overlooking East Lake Golf Course. Private. Business couple. CR. 1426.

ATTRACTIVE 3-rm. and bath apt. Overlooking East Lake Golf Course. Private. Business couple. CR. 1426.

378 WINTSOR SW — Cor. Woodward. 3 or 6 rm. apts. Lights and water furn. MA. 3890, CH. 6592.

SOUTHWEST SECTION—Three large rooms, all conveniences, near transportation. No children. RA. 7930.

GRANT PARK—Three rooms, lights, hot water, private front, back entrances. $37.50 month. DI. 1689.

WEST END—Large clean, three-room apartment, bath, breakfast nook, porch. Convenient. DIxie 1409.

EMORY SECTION—3-room terrace apartment. Complete bath, garage. Utilities. $85. DEarborn 5967.

THREE-ROOM and bath terrace apartment, electric refrigerator and stove. $45 month. DIxie 1679.

EAST POINT — 4-room apartment. Lights, water, gas furnished. 210 St. Michael Avenue. FAirfax 4536.

WEST END—Clean three rooms. Everything private. Stove, refrigerator furnished. RAymond 8805.

1192 MURPHY AVE., SW—4-room upstairs apt. Stove and refrigerator furnished. $50 month.

GRANT PARK—Three rooms, private bath, lights, water furnished. $42.50. CRescent 2659.

DECATUR—Small garage apartment, efficiency kitchen, convenient location. DEarborn 3960.

GOOD ADDRESS — Bedroom apartment. Adults only. $60. 12th St., NE. VE. 4185 or VE. 1210.

NORTHEAST—3 rooms, bath, gas and water, on transportation. $55. EVergreen 4629.

COLLEGE PARK — 4-room apartment. Kitchen, utilities furnished. FAirfax 1207.

NORTHEAST SECTION — 4 spacious rooms, private bath. Utilities. VErnon 0807.

DECATUR — 3 rooms, bath, private. Convenient. Water furnished. RA. 2345.

1324 BRIARCLIFF ROAD, NE—One bedroom, second floor. $81. CRescent 8885.

LOVELY three-room apartment, entirely private. Baby welcome. FAirfax 5632.

SOUTHEAST—3 small rooms. Private. Convenient everything. WAlnut 7403.

683½ WASHINGTON ST. — 2 rms., $7 week. Furnished hot water. AL. 6583.

EAST LAKE—3 rooms, everything private. DEarborn 5178. EVergreen 9130.

Apartments—Unfurnished 115

WEST PEACHTREE—One- and two-bedroom apartments. EXchange 7469.

TWO-ROOM cottage, completely redecorated, no kitchen. EVergreen 0516.

3 ROOMS, utilities, $50. 1050 Cleburne corner North Highland. WAlnut 0867.

REDEC. 5-rm., bath terrace. 530 10th NW. AE. 1684, da., EV. 3079, night.

LITTLE 5 POINTS, 3-room cottage, $37.50. Business couple, CY. 0269.

5 ROOMS and bath, $45 month. 382 Capitol Avenue. DIxie 6868.

3-ROOM terrace apartment $12 per week. Adults only. MAin 3240.

PRETTY 4 rms. Call Babb & Greene, RA. 2186, 1386 Gordon St.

EFFICIENCY for single lady. La-Vista Road, Tucker. 43-5989.

SOUTHEAST — 3 rooms, private bath, entrances. MAin 1088.

BEAUTIFUL 5-room apartment. Collier Road. ELgin 0040.

741 LEE, SW. 3 rooms, bath. First floor. CAlhoun 2577.

982 SLOAN CIRCLE, SE—Just off of Custer Ave. $50.

Apartments—Fur., Unfur. 116

THE DARLINGTON

2025 PEACHTREE RD., NE
2-ROOM EFFICIENCIES
WITH KITCHEN AND BATH

FURNISHED OR UNFURNISHED

1-MONTH TO 1-YEAR LEASE

PRIVATE SWIMMING POOL

SHOWN FROM 9 A.M. to 6 P.

Candler-Glenwood Sect. 152A

GI RESALE
Immediate Occupancy
NO CLOSING COSTS
IF YOU want a six-room home with large rooms, front porch, awnings and blinds, landscaped lot with plenty of trees and shrubbery, here's your house. Weatherstripped and insulated, back yard fenced. Pay $1,850 cash, and assume present owner's 4% GI loan. No red tape. Salary doesn't matter. Call J. L. Morris, CR. 4659.
RANKIN-WHITTEN
141 Carnegie Way Realtors
WA. 0636

Decatur 153

OPEN SAT. AFTERNOON
3562 BIRCH ROAD
FARM HILLS
LOCATION—Go Clairmont Rd. to N. Druid Hills Rd. Turn E. 1½ mi. to Birch Rd. SEE OUR SIGN. Extra-well-built 3-bedroom brick with pastel shade roof, with 24" overhang, attrac. comb. living and dining area with coat closet and plant box divider, combination kitchen and utility room with knotty pine cabinets, pantry, 40-gal. automatic gas hot water heater and Goodrich rubber tile over hardwood flooring. Beautiful ceramic tile bath. Disappearing stairs to storage attic. Rusco removable metal windows. Nice east front lot with trees. Ideal place for children. All city conveniences, no city taxes. 1 blk. to school bus stop. Price only $12,800. 100 per cent GI, 25-year loan available. Don't fail to see this outstanding value today or call Mr. Huey, ofc., CR. 3623; res., EV. 8017.
T. C. Holmes & Son
1837 N. Druid Hills Rd. Brokers

BURGESS HILLS
Mister Veteran!!
$20 CASH
Is Total Cash To You And When Qualified You Can Move In 1 Week
6-Room Bricks
Early American Kitchen
Ceramic Tiled Bath
Natural Gas
Wooded Lots
$9,700 to $12,500
GO COLUMBIA DR. to Glenwood Rd. turn left 2 mi. to Burgess Hills on right, or go Covington Rd. to Glenwood Rd., turn right. See Woody Dillard at Sales Office, Home Owners Co., Bkrs., 18 Auburn Ave., NE.

$20 DOWN
TO QUALIFIED GI
3-BEDRM. BRICK
RANCH STYLE HOMES
IN
PLEASANT VALLEY
CENTRAL gas heat, paneled den. Early American kitchen. Close to schools, churches and shopping. On downtown transportation.
30-YR. GI OR
FHA LOANS
GO MEMORIAL DR. to Columbia Dr., turn right at dep. go ½ mi. to sign. Open till 8:30 p.m. daily. Home Owners Co., Bkrs., 18 Auburn Ave., NE, LA. 8671.

IT'S DIFFERENT
898 Tanager Circle
THIS California ranch house of brick and shingle has interior planter, dream kitchen, lots of closets, central heat, carpert with utility room, front porch and wonderful half daylight basement. All for $13,000. In beautiful new section with all utilities. 100% GI loan. Turn off Columbia Dr. on Robolink to Tanager Circle. Mrs. Pittman, EV. 4251, ofc. DE. 3206.
Clairmont Rlty. & Ins.
145 CLAIRMONT DECATUR
$8,950
100% LOAN TO VETS
THIS cute 2-bedroom frame home with screened porch can be yours for closing cost. Lovely level lot 75x300 ft. and plenty of trees. Non-vet can buy for reasonable cash payment and assume notes $60 mo. including taxes and ins. Shown by appt. Jean Norman, EV. 0897; ofc., AT. 6391.
Barksdale Rlty., Realtors
802 NORTH HIGHLAND
106 WALKER DRIVE—2-story brick, nice large level landscaped lot. 2 bedrooms and bath down, 2 bedrooms and bath up. $14,850 with reasonable down payment. 100% GI. Convenient to schools, transportation and shopping. Go Columbia Drive and turn left just beyond city limits sign. Harry Godbey, EX. 1803, CH. 7750, WA. 3173. W. R. Hoyt, Rltrs., 36 Auburn Ave., NE.

Cash Payment Small
COZY 2-bedroom asbestos shingle, vacant. Fenced yard, lot shady, playhouse for children. Assume loan and move in. Need. See today. Mrs. Brown, DE. 1357, Monday AT. 6391.
Barksdale Rltv., Rltrs.
802 NORTH HIGHLAND
FOR GOOD 2 AND 3-bedroom homes in best sections Decatur and vicinity. Also suburban property. Call any salesman. CR. 2606.
Wheat Williams, Rltrs.
119 E. Ponce de Leon Decatur
GI RESALE
LEAVING TOWN, priced for quick sale—Lovely 6-room brick home. Large corner lot 4768 Glenwood Road. See after 6 weekdays; all day Saturday and Sun.
433 SUPERIOR AVE. — FHA appraised, 2-bedroom brick, screened porch, daylight concrete basement. Gas furnace, 2-car garage, large lot. Convenient new expressway bus route to Atlanta. Owner, DE. 8075.
147 JOY LANE
MODERN BRICK — 2 bedrooms, pine-paneled den, garage. Most modern construction. DEarborn 0930.
182 TUPELO WAY—Six-room brick, three bedrooms, one paneled, tile bath. Owner being transferred. CRescent 9159.

A BARGAIN IN A GI EQUITY
CALL CRESCENT 6568 ANYTIME.
SALE BY OWNER. 100% GI. Lanch-type brick, 3 bedrooms, full basement, 2 baths. EV. 9462.
PAUL GREEN RLTY. CO., INC.
407 W. P. de Leon, Dec. CR. 2663
"HOMES OF INDIVIDUALITY"
McMULLAN RLTY., Dec. CR. 8855
For Better Homes Call CR. 8835
BOB BLACKWELL RLTY., Dec.
See Kenilworth Estates

College Park 154

5-RM. BRICK
$750 DOWN, total price $7,500—Convenient to schools, trans., shop. center. Notes approx. $50 month. See 321 Jefferson St. Call Scott, AM. 9343.
ADVANCED RLTY. CO.
FA. 8238

$250 DOWN
OPEN SATURDAY AND SUNDAY CONV. to Airport, 2-bedrm. asbestos siding, hdwd. floors, cent. heat, all util. Lot 50x150, fenced. Total price $5,150, no C.C. Assume payments $70 mo., drops to $48 mo. 2 yrs. Go Blinker ½ mi. so. College Pk., turn left 2 blks. to Tanner Rd., turn rt. 2 blks. to Elliott St. Carpenter, EL. 8564. Atlanta Rltv., WA. 6677.
ATTENTION AIRLINE WORKERS
FIVE rooms and den for sale at address, 157 East Gaines Ave., College Park. Convenient to air port, ½ block school and paved road. This is ranch-type home on lot 120x170. All city conveniences. Will sell unfurnished, furnished or partly furnished. Will sell my equity. Must see to appreciate. CAlhoun 0390.
NEW 3-BEDROOM brick home, only $8,000, 100% loans for veterans and very small down payment for non-veterans. Call Mr. Thompson, Thompson & Associates, Inc., Bkrs., 65 Linden Ave., NW. EL. 1549; CH. 8364. Built by
E. A. Bavlis Co., Inc.
ROOSEVELT HEIGHTS
NEW 3-BEDROOM HOMES
PRICED from $9,650 to $10,000. Only closing cost to veterans, small down payment to anyone. Rep. on property at all times. CA. 8233, FA. 1774.
NEW brick veneer home. Open Sunday. 3 bedrooms, living room, den, kitchen, 2 baths. Carport, basement. Owner, H. L. Ledbetter Sr., 409 Oak Hill Dr.
5-ROOM frame house and bath, fenced yards. Near schools and transportation. Convenient to airport. Owner transferred. CAlhoun 4701.
709 S. WASHINGTON—5 rms., bath, lg. cor. lot. CA. 9949.
Amil J. Gerlock, Bkr., College Pk.

East Point 155

DOLPHIN HOMES
SUNDAY WILL BE THE DAY we will open 14 well-wooded lots for your selection on that beautiful new street we have almost finished. Go DeLowe Dr. from Ben Hill Rd. to Luther Dr. Lots start at 2800. Luther Dr. model home open 2 'til dark. CA. 1162, CA. 5969.
BEAUTIFUL 6-rm. frame, garage, utility rm., with back yard nicely fenced. House in splendid condition. 617 Broad Ave. FHA financed, $1,500 down, paymts. $56.10. Jones, FA. 0074.
IVAN C. JONES, RLTY.
1247 Riverdale Rd. College Pk.

East Point 155

SALE OR RENT
208 FULTON AVE. 5-rm., bath 50x200 level lot, 2 blocks trolley, shopping, etc. $500 cash, $50 month. It's vacant.
BUTLER & GILES, BROKERS
1236 Lucile Ave., SW RA. 5881
LOVELY BRICK HOME WITH INCOME from 2 rms. and bath upstairs. 6 rms. and bath for owner downstairs. Corner lot 100x212. Price only $11,750. RA. 2371, or FR. 2507.
INGRAM & EADS RLTY. CO., INC.
2380 Sewell Rd., SW AM. 8012
824 DELOWE DR.
6-RM. WHITE brick, all-tile bath, permanent stairs to attic. Lot 65x265. $10,950. Owner, FA. 5728.
506 NEELY — Invisible triplex, 104-foot frontage. $140 from apartment, plus 6 rooms for landlord. $3,950 to handle. Owner, FA. 1220.
DUPLEX 4 rms. and bath ea. unit. Cor. lot. Owner leaving city will reduce price for quick sale. CA. 8857.
HARTLEY NOLEN RLTY., E. Pt.
6-RM. brk., 1½ baths, CA. 9642.
Louise C. Stubbs, Bkr., 127 Central
TO BUY OR SELL CALL FA. 2676
TUCKER RLTY., Realtor, E. Point
SALES RENTALS LOANS
EAST POINT RLTY CA. 2158
SALES—RENTAL—INSURANCE
Durrett Rlty. Co., E. Pt., FA. 8909
TO BUY, SELL OR TRADE
G. A. Stauffacher, Bkr., CA. 2519 EP
FIVE-ROOM house, lot 110x180. Call Fairfax 4208 after 6 p.m.

Hapeville 156

$800 DOWN
NICE 5-room home, including Venetian blinds, stove, refrig. metal awnings. All conv. See 739 Annis St. Call Scott, AM. 9343.
ADVANCED RLTY. CO.
FA. 8238

TO BUY, SELL OR RENT
THE McCORD CO. BROKERS
3437 Stewart Ave FA. 1546

Forest Park 157

3-BEDROOM BRICKS
SHERWOOD HILLS
100% GI LOANS
YOU get more for your money in Sherwood Hills. These 3-bedrm. brick homes are only $9,800. Select your home today and receive custom-made Venetian blinds at no extra cost. Only 12 more left out of 108 at this sensational value. Come early and make your selection. Go Ash St. off Main St. to Sherwood Hills sign and turn left. Salesman on premises. Mr. Kite, res., CA. 6165.
VanHouten & Shone, Bkrs.
1228 Main St. CA. 0923
3-BEDROOM frame, on nice fenced-in lot, very conveniently located. Only $300 down.
VANHOUTEN & SHONE, Bkrs.
1228 MAIN ST. CA. 0923
FOR better buys, Forest Park Rlty. & Ins. Co., 1138 N. Main CA. 0929.
THRIFTY buys—Gradv L. Lindsey Rlty. FA. 2859.

East Atlanta 158

In Beau. E. Woodsdale
CLOSE-IN, E. ATLANTA
2-BEDRM. bricks. Ranch-type, wooded lots. FHA, GI loans. Mr. Prichett, AT. 6645; VE. 6747; ofc. LA. 7781.
EAST ATLANTA REALTY CO.
498 FLAT SHOALS
994 MANIGAULT STREET, SE — Two-bedroom brick, $6,500. LAmar 6753.
2 NICE duplexes, $8,250 each. Terms. Hombo Rlty. Co., LA. 5132.
VLASS & DOWDY REALTY
272 Whitehall St., SW AL. 4637
C. D. HENDERSON CO., Rlty. & Ins.
495 Flat Shoals Ave. LA. 0412

Smyrna 160

$800 DOWN
2-YR.-OLD BRICK—2 bedrms. and den. Large lot. Convenient to transportation and shopping. Notes $56 per month including tax and ins. See 3049 Wayland Court. Call W. L. Cook, DE. 6900.
ADVANCED REALTY
FA. 8238
2 AND 3-br. homes, 100% GI loans. TOM W. BOBO AGENCY, 602 Cherokee Rd., Smyrna. 45-7971.
100% GI loans. New 6-rm. bricks. Kennesaw Land & Ins. Co., 8-2651.

Suburban 162

COUNTRY ESTATES
GO LaVista Rd., through Tucker, to intersection Lawrenceville Rd. Continue from this point out Lawrenceville Rd. 3.3 mi. to Rockbridge Rd., turn right on dirt rd. 3rd house on left. 4 bedrms., 2 tiled baths, king-sized kitchen, dble. garage. Large barn with aluminum roof, spring-fed stocked lake, 20 wooded acres, back yard lighted and fenced. Barbecue pit, plenty of flowers and fruit trees. Open Saturday and Sunday. To see on other days, phone Lawrenceville. 3921.
2 GOOD BUYS
ONLY $5,000 AND $6,500
NEAR Pine Lake, nice 5-room, also modern 6-room home on adjoining extra-large lot. More acreage could be bought if desired. 5-room home has septic tanks, full baths, 1 home has a full basement. Located on Rock Bridge Rd., 1½ mile past Pine Lake. See sign on left-hand side. Owner will show. David Marett, CR. 6825, or Mr. Moore, DE. 2400; off., AT. 6391.
Barksdale Rltv., Realtors
802 NORTH HIGHLAND
HOME AND INCOME
4444 Lawrenceville Hwy.
EXCELLENT 5-rm. home on level lot 78x300, all-metal fenced back yard. Also 3 rms. and bath apt. over double garage. Range and refrigerator remain. Natural gas in both buildings. Price $13,500. Good financing. Exclusive. Mr. Harralson, DE. 3934; res., CR. 1175.
Cary Bone Rlty., Realtors
158 Sycamore St. Decatur
VERY ATTRACTIVE
NEW brick hidden duplex, 257 Smith Street, Clarkston, one block of bus line, large lot on paved street, 25-YEAR FHA LOAN COMMITMENT. Natural gas, central heating, real FIREPLACES. Plenty of closets and pine paneled cabinets. EVERYTHING COMPLETELY SEPARATE. Call owner, 43-7462.
4526 GLENWOOD ROAD—3-bedrm. brick (one paneled), large, Early American kitchen, ceramic tile bath with shower. Select hardwood floors. Plenty of closets. Lot 80x160. 100% GI loan available. Natural gas and and sewerage. Call EM. 4721, EX. 6155, EV. 1805, CH. 7750. W. R. Hoyt, Rltrs., 36 Auburn Ave., NE.
CHATTAHOOCHEE RIVER farm—80 acres, 30 acres of rich, level bottom land in high state of cultivation. Can easily be irrigated. Suitable for nursery. Just level enough for pacing track. 5-room cottage, bath, barn, water, lights, phone. Would subdivide in 10-acre tracts. Phone 43-6334.
6-ROOM BRICK
NEARLY AN ACRE OF LAND
A SPACIOUS brick home with 3 bedrms., large wooded lot. Located near Austin Dr. and Glenwood at 243 Austin Dr. Exclusive. For appt. John W. Fox, EV. 3634, DE. 8893.
FOY REALTY CO. DECATUR
CASH—$495
CONVENIENT to Conley and Ford plant, 2-bedrm. asbestos shingle. Mo. payments $44.75. Mr. Leatherman, EM. 5606, AT. 6391.
UNITED REALTY, North Highland.
$1,000 CASH, assume loan. Price $6,500, 2 houses, one 5 rms., bath, and one 3 rms., 2 acres. FA. 1040.
Robt. F. Carroll Rltv., E. Pt.
48 ACRES NEAR MARIETTA, 6 rms., 2 tile baths, 1½ yrs. old. $23,000. TERMS. EM. 2041. Ridley Rlty. Company.
FOR quality homes in the Tucker area, call R. R. Nix Rlty. 47-3031.
4580 Tucker-Chamblee Rd.
4-r. home Scottdale, $3,600. 43-7655.
McLain, Peeples, Bkr. DE. 5775, Dec. 55.
A. City water, adj. Stone Mtn. Schumnert, Bkr. Arc. Bld. WA. 8651.
HANNAH RLTY. CO., BKR.
PHONE 43-7145, TUCKER, GA.
6 RMS., 2 A. $6,500. 42 Hwy. DE. 7000. Pitree Land Co., Bkrs.

Investment Property 164

4-UNIT
BRICK apts. in Decatur. Almost new. 2 bedrms. each apt. Tenants furnish own heat. Price reasonable. Call MR. HUBERT, AT. 0885 office, or DE. 8764 evenings.
HUBERT & TAYLOR RLTY. CO.
1409 P'tree St., NE
16-UNIT
BRICK apt. house NE section. Income, $9,000. Price $47,500. Call AT. 0885.
HUBERT & TAYLOR REALTY
1409 PEACHTREE
7,000 FT. CONCRETE building, 2 years old. Nets over 12 per cent. $24,000. Owner, CY. 5932; VErnon 3317.
APT. near P'tree, $42,000; rent $8,000. Capital Realty, 214 P de L, AT. 1156.
N'side Whse. Nets 10%
Whitehead Rltv. Co. AL. 7900
11-UNIT APT. GULLATT RLTY.
2331 Dellwood. CH. 6344, EM. 9684.

Business Property 165

BUSINESS LOT—224 Memorial Drive through to Hunter St. Sell $12,000 or lease $100 month. LA. 6018.
Sandy Springs business property. Conkin Rlty., CH. 5367, Sandy Spgs.

Vacant Lots—Subdivisions 166

BUILDERS:
INDIVIDUALS:
ASHFORD PARK at new $400,000 Ashford Park School now under construction. Beautiful choice wooded lots $2,500 each, incl. all utilities, street and curb. Volume builder discounts, terms. Construction loans and permanent VA loans available. Rare values, fully restricted. Trolley trans. MR. PARKER, EM. 4706.

Vacant Lots—Subdivisions 166

CHOICE LOT
NORTH Stratford Rd., 100-foot front. Nicely elevated. Beautiful trees. Price $6,500. Phone Hoke Blair, WA. 3477.
ADAMS-CATES CO.
201 HURT BLDG., REALTORS
Our 50th Anniversary
THREE restricted wooded lots located on new Hillpine extension, adjoining Manor Ridge Park, Forest Park. Owners will build to your specifications or will furnish plans. GI and FHA financing available. Contact owner on property Saturday afternoon or call Christian, Calhoun 0929, or Whitworth (collect) Jonesboro, 2207.
BROOKHAVEN DR.
BEAUTIFUL LOT 165 ft. wide, 400 ft. deep. Wonderful building site. 1 blk. transp. Mrs. Lokey, EL. 8108.
MRS. HARRY NORMAN & ASSOC.
77 WEST PACES FERRY ROAD
CH. 1383. R. E. Broker CH. 6822
ACREAGE
5 Acres near Roswell.....$2,500
5 Acres near Dunwoody.....$2,500
5 Acres, Sandy Springs.....$5,500
8 Acres Roswell $3,500
And many others. Payne Rlty., Sandy Springs.
CH. 1716, CH. 8866, CH. 9953
NORTHWEST
BEAUTIFUL wooded lot adjoining 794 Woodley Drive. All utilities. Morris Brandon School bus. VE. 6747.
CASCADE HEIGHTS—Pollard Dr., 75x200, $3,850. Tuckawanna Dr., 177x289, $4,850. Mr. Pair, RA. 7422, AM. 3517.
DOUGLAS WOOD RLTY. Gordon St.
EXCELLENT LAKESITE
10½ acres in P'tree-Dunwoody sect. Priced right. Call Mr. Helmer, AM. 5616, CH. 4819 eves.
HELMER RLTY., 916 W. P'TREE
WANTED — Lots and acreage. Mr. Correll.
GROSS REALTY CO.
976 Piedmont Ave.
ATTENTION BUILDERS
HAVE 3 lots, 60x170, Block Stewart Ave. $850 each. FA. 1438, CA. 4961.
JOHN M. HARRIS, Bkr., Rapeville
BROOKHAVEN, GA.
LOT 60x230, Holbrook Rd. Gas, sewer line. Block to stores. $800.
STAPLES REALTY CO. EM. 4135
2 LOTS in Allatoona Grove, Acworth, Ga., 50x100 each. Will sell separate or together. Phone Smyrna 5-5127 or 5-8125.
2 LOTS approx. 100x200, on North Ave., NW, adjoining Maddox Park. Call owner, BE. 8271 or AT. 3267.
400x700—W. WESLEY RD. Cars well-Sims. Rltrs., 1680 P'tree. EL. 8611.
LGE. ACREAGE tracts. Corbin & Co., Bkrs., 815 Candler Bl. LA. 6891.
N'SIDE lots, Mrs. E. B. Smith Rlty. 3617 Roswell Rd., CH. 2176-2980.
HERRINGTON DR.—100 ft. $3,500.
CLINE RLTY. Buckhead. CE. 7044.
50-FT. Morris Brandon Sch. $2,500. C-4, 2152, Robinson Rltv., B'head.
BUILDERS—Chattahoochee River, 2-acre lots, utilities. AT. 5463.
LOT 67x150. Near Chamblee. Reasonable. Call collect Fairburn 4531.
LOTS and acreage. NW sec. Call Salmon, EX. 9696; CH. 1002.
NEW homes on new street. Rover & Jennings Rlty., EX. 7511.
N.E. lots for builders. Hollev Rltv., 930 W. P'tree, EL. 3734.

To Exchange 169

SOFT DRINK bottling plant, national advertised drink, gross sales past 4 years over $100,000 yearly. Located Fort Lauderdale, Florida. Will exchange for local property, business or farms. Owner forced to move to Atlanta 2 years ago. Owner, Dixie 8411.
SWAP small home in central Fla. for same in Lakewood Hts. Walking distance trolley and Baptist church. DE. 6266.
JACKSON LAKE—Lot for sale or trade for motor boat. FAirfax 4083.

Farms and Lands 171

101 ACRES, DOUGLAS COUNTY
OLD 5-rm. house, electricity, 15 acres cultivated, bal. growing timber. Branch, $3,000 for quick sale. Mr. Cunningham.
HOGAN & McKOWN, INC., BKRS.
2766 Campbellton Rd. FR. 5501
640 ACRES Etowah River, 250 acres cleared, 100 acres cultivated, rest land. No better land to be had. House, barn and saw timber. $55 A.
CHAS. J. COFER, BROKER
73 Pryor, NE. CY. 5821, EM. 1163
THE 128 ACRES on Chattahoochee River, 5 miles south Buford Dam, is an excellent buy at $6,650.
CHAS. J. COFER, BROKER
73 Pryor, NE. CY. 5821, EM. 1163
60 ACRES of farm land on Statebridge Rd., 6 miles east of Alpharetta. Calvin Bradford.
ROCKDALE COUNTY FARMS
D. R. Hall, Bkr., Convers, Ph. 7124

Resorts 174

NORRIS LAKE LOT. Pay equity, assume notes, $10 monthly. Small furnished 3-room cabin included. Phone 43-6576.
WILL SELL beautiful lot on lakefront road at Norris Lake for equity and assume loan. CYpress 3729, CRescent 6744.
SELL or trade equity, waterfront lot Lake Norris, for car or boat and motor. CRescent 6232.
LAKE BURTON—Furnished cabin. Boat trailer and motor. $2,500 cash. Chamblee 7-5152.

Real Estate Auction 176

WE SELL farms, homes, business properties, vacant lots, anywhere in Ga., or adjoining states. For satisfactory results, see or write us.
JOHNSON LAND CO., Brokers
Haas-Howell Bldg., Atlanta, MA. 8132
LIST your property with Butler Auction Co., P. O. Box 1453, Savannah, Ga. Phone 4-8153.
TO SELL property, contact Johns Auction Co., Grant Bldg., Atlanta.
WE sell throughout South at Auction. J. L. Todd, 302 W. 3d. St., Rome, Ga.

Real Estate for Colored 177

OPEN TODAY 2-6
Happy Valley
GI SPECIAL
NEW 5-RM. HOMES
3 Bedrooms
IF YOU make $61 per week, you may qualify for one of these beautiful homes with gas furnace, nice bath, kitchen and living room. Mo. notes $48. Go north on P'tree Rd. past Oglethorpe Univ. and Industrial Blvd., past P'tree Drive-In Theater, see sign on left on Industrial Blvd.—Happy Valley.
CALL PETER M. LYNCH
Res. EX. 9480 Ofc., EX. 7527
Etheridge & Vanneman
Realtors 4411 P'tree EX. 7527
LARGE lot, 2 small houses, big chicken house, $3,750. Paved road, electricity, plumbing, septic tank, etc. Near Vinings. Call Mr. Pierpont, Smyrna, 43-7347, or Poston Rlty., Smyrna, 43-4475.

Wanted—Real Estate 180

I PAY CASH
IN 12 HOURS
FOR YOUR GI HOME
No Commission, No Fees
You Get The Money
FREE APPRAISALS CALL
BELL BEFORE YOU SELL
EL: 3638; EM. 5478; DE. 4710
GI RESALES
NEEDED BADLY
IMMEDIATE ACTION
ANYWHERE, ANY PRICE
WE GIVE moving time and immediate action. No red tape. Tom English, DE. 2880 home; CR. 6486 tomorrow.
Fulton-DeKalb Realty
2139 College Ave., NE
WANT TO SELL YOUR REAL ESTATE IN A HURRY?
CALL US
WE specialize in DECATUR, EAST LAKE, AVONDALE and SUBURBAN.
FOY REALTY CO., DECATUR
EV. 3654 DE. 8893
NEED GI RESALES
CLIENTS WITH CASH WAITING for homes Casc., S. Hills, E. Point and vic. Also need duplexes. Mrs. Wallace, AM. 6300, AM. 5711.
J. FRED MILLER CO., Bkrs. E. Pt.
GI OR FHA RESALES
Wanted—Call FR. 2694
Jas. A. Parks Rlty. Co.
1528 Beecher St., SW. at Cascade
GI RESALES WANTED
Free Appraisal. Quick Action. Start packing when you call.
J. H. Leathers, DE. 5508, CR. 3315
Leathers Rlty. Corp., 125 W. P. de L.
RETIRED couple has all cash, wants 5 acres or more. Southside Atlanta. Dennis Brown, VE. 1898.
IVAN C. JONES, RLTY.
1247 Riverdale Rd. College Pk.
MAY WE SERVE YOU?
Roy D. Warren Co., Inc.
Realtors All Fed. Svgs. Bldg.
GI RESALES WANTED
EAST LAKE, Decatur, East Atlanta
ALEXANDER RLTY.
3128 Glenwood Rd. — CR. 2661
CASH client for Northside, 3 bedrms. and den, $25,000 to $30,000 class. Strickland, DE. 8652 or WA. 1971. Dargan, Whitington & Conner.
WANTED FOR CASH, GI EQUITIES — Also houses in need of repairs. Mr. Giles, day, RA. 5881; night, RA. 8378.
UP TO 75 acres, with or without house. At once. MA. 4372.
Little Rlty. & Ins., 215 Flat Shoals
PROMPT SERVICE
THOMPSON & ASSOCIATES
65 Linden Ave. Bkrs. EL. 1549
Need Duplex, 6-rm. House
L. F. JENKINS RLTY. DI. 5768
FOR prompt attention list real estate with BURDET REALTY CO., Realtors, 175 P'tree St., WA. 1011.

Wanted—Real Estate 180

SPRATLIN, HARRINGTON & THOMAS, INC., REALTORS
74 Marietta St., NW. WA. 8147
LISTINGS needed in E. Atl., Kirkwd., E. Lake, Rollins Realty Inc., CY. 7487; nights, DI. 2539.
INDIVIDUAL wants to buy small GI equity direct from owner. MAin 4481.
GI RESALES WANTED
H. Bauman, AL. 4589; VE. 1476, nt.
SIMMS-DOBBS CO. REALTORS
1542 HOLLEVARD AT. 3795
"HOMES OF INDIVIDUALITY"
McMullan Realty, Dec., DE. 8855
Henry M. Pitman Real Estate
EL. 3125 1002 N. H'land AT. 4724
For Sale Or Lease
WEYMAN & COMPANY, LA. 0281
WE NEED LISTINGS NORTHSIDE.
LAMB Realty, Buckhead, EX. 1525.
ROBERT F. HEAD, REALTOR
217 Healey Bldg. WA. 2345
GROVE PARK INS. & RLTY. CO.
1968 BANKHEAD AVE., BE. 2421
CHATHAM REALTY CO.
1429 Peachtree AT. 5716
GRAY REALTY CO.
First Natl. Bank Bldg. WA. 4384
NORTHSIDE LISTINGS WANTED
Wall Bros., 600 Blvd. EL. 2616
NEED N'side listings badly. Drake Realty Co., Buckhead, EX. 5382.
OWNBY REALTY CO.
Peachtree Arcade CY. 7274
HAMILTON & PITTS. BROKERS.
1009 PEACHTREE AT. 2432
LISTINGS WANTED
RALPH IVIE RLTY., LA. 7541
WE will sell or rent your property. L. W. Morris Co. CR. 3861
WANTED—Lots with utilities. J. B. Dunbar, Hicks Peters Bldg., AL. 2961.
GENE CRAIG CO.
Realtors, LA. 7391, Healey Bldg.
A. B. COX REALTY CO., Brokers.
403 Grant Bldg. CY. 3528
TO SELL your property call Samuel Rothberg Realtor VE. 0756.
S. H. McGUIRE REALTY CO.
221 Peachtree Arcade WA. 4644
LIST your real estate with us. Haas & Dodd WA. 3111, Haas-Howell Bldg.
SOSEBEE RLTY. & INS. CO.
MARLETON GA. AUSTELL 2830
NORWOOD REALTY CO., INC.
Bkrs., 212 Forsyth Bldg., CY. 7441
WANT N. Side Building lots
BAGWELL-WILSON Rlty. EX. 4422
SUBURBAN acreage or farm. CY. 7130. Rowe Rlty., 1400 Glenwood.
FLOYD GRAINGER, Bkr., Mableton, Ga., AT. 1569; Austell 9220
"TRY US"
RANKIN-WHITTEN
HOUSES. Any sect. Atlanta Realty Co., 83 Cain St., WA. 6677.

AUTOMOBILES

Used Cars for Sale 181

Buick

BUICK, 1954 Century Riveria. White top, red bottom. Power brakes, radio, heater. Fully equipped. Like new. 10,000 miles. Original owner. 1566 Pinehurst Drive, SW. FRanklin 2939.
BUICK — 1954 Century Riviera. Power steering, brakes, radio, heater. Fully equipped, like new. Original owner. Make offer. EXchange 5508.
BUICK — 1955 demonstrators. Low mileage. Now is the time to get a good deal. Sales Manager, John Davis Buick, Inc., FA. 4327.
BUICK, '50, 2-dr. Super. A real nice car. Small down payment. Terms arranged to suit your budget. 319 Spring St., Agent.
BUICK, '50, Special 2-dr., R. and H., white tires, $50 down, E-Z terms. Jimmy, Northern Car Co., EL. 7715.
BUICKS — JOHN DAVIS BUICK
East Point FA. 8369
BUICK, 1954 Century Hardtop. $1,000 off list. Wife's car, less than 6,000 miles. EXchange 2666 after 5:30.
BUICK—'51 Super two-door, Radio, heater. $250 down, $60 mo. CH. 8590. Moore, RAymond 2397.
BUICK, '54, Century hard-top Riviera, fully equipped, power windows. $2,450. Cypress 2974.
BUICK '48 Super sedan. Rad., htr. Good transp. $150. Packard, 387 W. P'tree.
BUICK—'52 Special. $150 down, bal. 24 mo. John Davis Buick, FA. 8369.

Cadillac

CADILLAC FUNERAL COACH
JUST like new, inside and out. Give away price $1,200. Delivered anywhere in Georgia. Write or phone LaBelle Motor Co., 600 Whitehall St., SW, Atlanta, Ga. LA. 6018.
CADILLAC — 1951, coupe, black. I have my 1955 Cadillac. I want to sell my 1951 car. I have used 4 years in my private practice. Call Mr. Lake, Vinson 4-6311.
CADILLAC—1951, "62," hard top, R. and H., Hydra-Matic, 32,000 miles, one-owner car, $1,795. La Belle Motor Co., LA. 6018.
CADILLAC—1949, "62" Series 4-door sedan. Radio heater. One-owner car. Very clean. Can be seen at 155 Decatur St. CY. 1661. Mr. Smith.
CADILLAC, '54 four-dr. "62," R. and H., W.W., low mileage. Evenings, CR. 5878, agt.
CHEVROLET, 1949. Real nice. $345. Ralph Allen Used Cars, 304 Spring, NW. 9538.
CHEVROLET, 1954, "210," two-door, 19,000 miles, $1,195. Terms. No trade. VErnon 9711.
CHEVROLET, 1947, extra clean, radio, heater, $250. BElmont 7134.
CHEVROLET '51 Bel Air, R. and H. Cochran Motors, FA. 8244.

Chrysler

CHRYSLER '33, Imperial Newport, loaded, 26,000 actual miles, $1,995. Jack, Northern Car Co., AT. 1204.
CHRYSLER, 1951, Saratoga sedan, A-1 condition. Henry Motor Co. CA. 3157.
CHRYSLER — '47, convertible, exceptional condition. $295. EVergreen 3596.
CHRYSLER, 1950 Highlander. Trade for lot, equity or acreage. CH. 5369.
CHRYSLER—'53, auto. dr. Like new. $150 dn. $54 mo. CH. 5439. Bkr.

Crosley

CROSLEY — 1951, Station wagon. Exceptionally clean. CHerokee 4021. 3122 Peachtree Road.
CROSLEY—1951 sedan. One of the best. Low mileage. $295. FAirfax 5745.
CROSLEY—1950 station wagon. Excellent condition. FAirfax 7723.

De Soto

DE SOTO—1950 Custom. Very clean. Sacrifice. See at Fountain Service, corner North Decatur road and Scott boulevard.
DE SOTO—'54 Firedome sedan. New car warranty. Big trade or discount. 90-mo. terms. CA. 6694, agt.
DeSOTO — 1953 Sportsman. Extras. Original owner. $1,350. FAirfax 7292.

Dodge

DODGE, '51, Coronet, R. and H., 4-dr. Only 28,000 actual miles. Pay 2 notes and assume contract which includes all ins. and charges. 319 Spring St., Agent.
DODGE '39 4-dr. $25.00
HUGGINS MOTORS
West P'tree, at Alexander, MA. 8697
DODGE, '54, ¾-ton Pick-up, 12,000 actual miles $1,045
Northern Car Co., AT. 1204, Jack.
DODGE — 1948 Custom 4-door, original owner, fine condition. $395. Terms. EXchange 7418.
DODGE, 1953, V8 Coronet. Radio, heater, torque drive. Reasonable. FRanklin 3466.

Used Cars for Sale 181

Ford

FORD, 1954 — MUST SELL. C-FORDOR V-8, w.w. tires, R. and H., Skyhaze green.
C-FORDOR V-8 Ford, heater, killer-navy green. Purchased new. Low mileage, private owner. FA. 3823.
FORD — 1952 convertible, all accessories, new Premium WSW tires, $175 custom black top, spotless ivory finish. Has been given excellent care since purchased. $975 cash. ALpine 4905 after 5:30.
FORD, 1951, Tudor de luxe, radio, heater, defroster, white sidewall tires. Real clean. MAin 9306 Saturday and Sunday only. (Private owner.) 129 Leslie Avenue, Southeast.
FORD—'50 and '51, extra clean, forced to sell one. Would you drive a few miles to save a few hundred? Private owner, 498 Concord Rd., Smyrna.
FORD—1955, convertible, radio, Ford-omatic, whitewalls, less than 300 miles. $2,695.
La Belle Motor Co. LA. 6018
FORD '51 Model A, 4-dr. ..$35.00
HUGGINS MOTORS
West P'tree, at Alexander, MA. 8697
FORD — 1955 Custom "8" 2-door, 800 actual miles $199 down. Balance low monthly notes. Jones & Doster, Bkrs., EXchange 1551.
FORD, '51 Custom "8" Tudor, R. and H., OD, TS, exceptionally nice. Small down payment buys. Century Finance Co., 829 P'tree.
FORD, 1953 4-door "8" Customline. Radio, heater, whitewalls. 2-tone green. Selling to buy house. Cherokee 7220.
FORDS—If you need a clean, nearly new '53 or '54 Ford, be sure to see Hub Motor Co., 450 P'tree St. WA. 9070.
FORD, '54, Fordor Crestline, F'd'm., R. and H. $100 down, E-Z terms. Jimmy, Northern Car Co., EL. 7715.
FORD, '49 conv. cpe., R. and H., w.w. tires, o.d. $395. Very clean. Kidd & Hall, 60 Baker St., CY. 1201.
FORD, 1955 Country Squire. Sacrifice, $600 off retail price. LAmar 3334, nights and Sunday, EV. 9909.
FORD, 1949, Convertible, R. and H., $85 down, small monthly notes to fit your purse. 319 Spring St., Agent.
FORD—1955, $250 down and assume small monthly payment. Call Gene Lawley, Cypress 3424, agent.
FORD, 1954 Custom 4-door. Radio, heater, whitewall tires. FAirfax 3958.
FORD, 1951 Tudor, R. and H., $85 down, $8 weekly. Century Finance Co., 829 P'tree St.
PONTIAC—'53, $250 down, bal. 24 mo. John Davis Buick, FA. 8369.
PONTIAC, 1946 "8" 4-door, radio, heater, $250. Walnut 0915.

Studebaker

STUDEBAKER, '50, Champion, four-door. This is a nice clean car, low mileage, good tires and mechanically OK. $425. $50 down, bal. at $31.92 per month, will take trade. Call Taylor, CY. 5922, nights and Sunday, AT. 4968, Bkr.
STUDEBAKER—'52 4-dr. Commander. $100 down, bal. 24 mo. John Davis Buick, FA. 8369.

Willys

WILLYS—1951, station wagon. $625 cash or buy my equity $225 and pay bank balance. Private owner. DIxie 4533.

Others

FOR THE CLEANEST CARS of all see Mr. Charlie (Hall). We have 39 extra clean automobiles ranging in price from $99 to $895.
C. M. HALL MOTORS, INC.
1564

Associated Press Wirephoto

TO COMMONS, JAMES—LONDON, March 11—Sir Winston Churchill wrapped up warmly yesterday when he left 10 Downing St. for his first visit to the House of Commons after a recent indisposition. Rumors that the 80-year-old prime minister may retire this year are adrift again.

Boy, 4, Girl 6, Are Found Dead in Old Icebox

BOWDON, March 11 (AP)—A game of hide-and-go-seek with an abandoned icebox used as a hiding place resulted in death for 4-year-old Donnie Rickey Balenger and his 6-year-old sister, Gwenda Faye.

The children were playing with a sister, Carolyn Lynne, 2, near the home of their parents, Mr. and Mrs. Redge Balenger, at Ranburne, Ala., a community about four miles west of Bowdon.

The mother found the two older children in the icebox after missing them. She said "something" made her look in the icebox which was located in a smokehouse in a neighbors yard.

A verdict of "death by asphyxiation" was returned by a jury summoned by Coroner Henry Cantrell of Cleburne County, Ala. A doctor at the Bowdon hospital, where Mrs. Balenger rushed them, said they may have lived 10 minutes after the door closed on them.

Balenger, a poultry farmer, was away digging a well. Two older children also survive.

Funeral services for the youths will be held Saturday at 2 p.m. in the Masedonia Baptist Church near Ranbourne, Ala.

The coronors inquest ruled a verdict of accidental death.

Survivors include their parents; one brother, Troy Balenger; two sisters, Florence Withman of Anniston, Ala., and Carolyn Lyvonne Balenger of Ranbourne, Ala.; maternal grandparents, Mr. and Mrs. Mathew Otwell of Ranbourne, Ala.

Atlantan, 39, Found Dead, Shotgun by Side

Newman Robinson, 39, of 932 Bankhead Ave., NW, was found dead Friday, in his home, of a shotgun wound in the head, police said.

Dets. M. W. Blackwell and M. A. Johnson said a 20-gauge shotgun containing a fired shell was found near the body.

Funeral arrangements will be announced by J. Allen Couch.

STATE DEATHS

Joseph L. Holmes of Carrollton. Funeral was Friday.

Hugh D. Barwick, 37, of Ellaville. Funeral to be 11 a.m. Saturday.

Mrs. Mae B. Bankston, 76, of Griffin. Funeral was Wednesday.

Mrs. Opelia Irvin, 72, of Milner. Funeral was Thursday.

Felton Rice, 66, of Milledgeville. Funeral was Friday.

Mrs. Kate D. Fields, 92, of Hampton. Funeral was Friday.

DEATHS IN NATION

New York Times News Service
Special to The Atlanta Constitution

NEW YORK, March 11—Mrs. Anna Freud Bernays, 96, sister of the late Dr. Sigmund Freud, Viennese founder of psychoanalysis, and mother of Edward L. Bernays, public relations counselor, in her home here.

CHICAGO—Oscar F. Mayer, 95, chairman of Oscar Mayer & Co., Chicago meat packers, which he founded in 1883, in his home here.

NEW YORK—Jesse C. Millard, 62, a New York attorney who had been with Cravath, Swaine & Moore and his predecessors since 1927, after a heart attack. His home was in Grasmere, Staten Island.

NEW YORK—Dr. Robert N. Severance, a specialist in genito-urinary diseases; in all hospital, after a brief illness. He was a felow of the American College of Surgeons and a member of the American and New York Urological Associations, and the Richmond County Medical Society.

NEW YORK—Bertram A. Gabriel, 69, former president of Samuel Gabriel Sons & Co., children's book publishers and toy manufacturers; in his home after a long illness.

WASHINGTON—George F. Luthringer, 51, director of the International monetary fund's western hemisphere division; of leukemia.

LOS ANGELES—Dr. William P. Boynton, 87, professor emeritus of physics at Oregon State College, while on a fishing trip in Balboa, Calif.

NEW YORK—Dr. Clementbiddle Penrose Cobb, 54, assistant professor of pediatrics at the Cornell Medical School, in a Boston hospital after a cerebral hemmorrhage. He resided in New York City.

MORTUARY

JOHN P. COLLIER

Graveside services for John P. Collier, infant son of Mr. and Mrs. H. W. Collier, of 1644 Briar Vista Ter., NE, who died Thursday in an Atlanta hospital, will be held at 4 p.m. Saturday in Westview Cemetery.

JAMES M. CATES

Funeral services for James Marvin Cates, 68, of 9 East Dr., NE, who died Thursday at his home, will be held at 11:30 Saturday at Spring Hill. The Rev. Dumas B. Shelnutt will officiate. Burial will be in Westview Cemetery.

MRS. ANNA P. WELLS

Funeral services for Mrs. Anna Patterson Wells, 89, formerly of Macon, who died Monday night at the home of a daughter, Mrs. P. P. Higgins, 502 Sterling St., NE, will be held at 11 a.m. Friday in the chapel of Hart's Mortuary, Macon.

Funeral Sunday For Ex-Senator Of Mineral Bluff

MINERAL BLUFF, March 11—Wade Allen, 80, a former state senator who had served several terms as mayor of Mineral Bluff, died Friday at his home here.

Funeral services will be held Sunday at the Mineral Bluff Baptist Church. Burial will be in the Toccoa Cemetery.

Mr. Allen, an insurance dealer, served in the state Senate in 1929-31. He was a justice of the peace for 40 years. He held a life membership in the Mineral Bluff Masonic Lodge.

Mr. Allen is survived by his wife; two daughters, Mrs. F. C. Budd of Los Angeles and Mrs. John Henry of Blue Ridge, and five grandsons.

WEATHER

ATLANTA—One year ago today, March 13, 1954. High 76; Low 62.

SUN AND MOON FOR TODAY
Sun rises 6:53 a.m.; sets 6:43 p.m. Moon rises 10:52 p.m.; sets 8:41 a.m.

TIDES (SAVANNAH RIVER ENT.)
10:18 a.m.: High 6.4; 10:45 p.m.: High 6.7
4:29 a.m.: Low -0.2; 4:33 p.m.: Low -0.1

WASHINGTON, March 11 (AP)—Weather Bureau report of temperature and rainfall for the 24 hours ending at 7 p.m., for selected areas:

Alpena	35	30	.07	L'tle Rock	85	67	.00
A'rillo	76	42	.00	Los A'gles	66	55	.40
Asheville	75	53	.00	Louisville	74	55	.00
A'tic City	61	45	.00	Memphis	81	65	.00
Bismark	44	29	.03	Meridian	89	66	.00
Boise	48	36	.05	Miami	76	70	.00
Boston	63	40	.05	Milw'kee	54	38	.00
Buffalo	51	38	.39	Mpls-StPl	42	24	.00
Burl'ton	51	38	.58	Mobile	81	65	.00
C. H'rax	69	59	.00	Mont'gy	88	65	.00
Charlotte	78	53	.00	Montreal	45	35	.83
Ch'nooga	75	63	.00	N. O'leans	85	68	.00
Chicago	53	42	.00	New York	67	45	.00
Cin'nati	67	55	.33	Norfolk	77	57	.07
Cleveland	55	44	.72	Phila'phia	63	56	.00
Col'bus	65	48	.41	Phoenix	75	54	.00
Dallas	94	63	.00	Pitts'h	61	48	.41
Denver	62	40	.00	P'land M.	52	39	.02
D. Moines	61	33	.00	Richmond	70	59	.18
Detroit	53	43	.07	St. Louis	72	53	.00
Duluth	25	16	.00	San A'nio	91	54	.00
Fresno	69	47	.00	S. F'risco	58	46	.00
Galveston	73	68	.00	Savannah	82	53	.00
Houston	86	66	.00	Seattle	41	35	.11
Jack'ville	85	55	.00	Tampa	79	55	.00
Kan. City	70	44	.00	Wash'ton	66	55	.13
Key West	83	63	.00	Wil'gton	76	59	.00
Knoxville	72	65	.00				

OBITUARIES

Mrs. Carrie M. Garrett

Mrs. Carrie M. Garrett, 77, of 1263 Lyle Pl., NE, died Friday afternoon at her home.

A native of Tallapoosa, Mrs. Garrett had lived in Atlanta a number of years. She was a member of the Baptist Church.

Surviving are three sons, Carl R., Henry B. and William L. Garrett; three daughters, Mrs. Maynard Kimberly, Mrs. C. G. Beavers and Mrs. W. R. Lancaster; a sister, Mrs. Jennie Perry, all of Atlanta; and several grandchildren.

Funeral arrangements will be announced by Henry M. Blanchard & Son.

John C. Hayes

Funeral services for Cpl. John C. Hayes, 25, of Rte. 1, Smyrna, who was killed Nov. 3, 1950, in Korea, will be held at 3 p.m. Sunday at Spring Hill. The Rev. G. E. Evans will officiate. Burial will be in Crest Lawn Cemetery with full military honors at the graveside.

Cpl. Hayes served in the Navy during World War II and in 1947 reenlisted in the U. S. Marine Corps. He attended Fulton High School here.

Surviving are his parents, Mr. and Mrs. A. B. Hayes of Smyrna; a sister, Mrs. Millard Drummond of Stone Mountain; a brother, Hugh Hayes of Atlanta; and grandfather, Charles C. Surrett of Leicester, N.C.

Robert H. Eubanks

Robert H. (Pop) Eubanks, 66, of 2638 Lakewood Ave., SW, Third Army employe for many years, died Friday morning at his home after a long illness.

Mr. Eubanks was with the Quartermaster Corps at Conley before his retirement last April, at which time he was presented a Certificate of Achievement by Brig. Gen. A. W. Beeman.

He was a member of the National Guard at Columbia, S.C., and was a veteran of World War I. He was a member of the New Hope Baptist Church.

Funeral services will be held at 2 p.m. Sunday in Dillon's Chapel. The Rev. J. W. Williams and the Rev. C. L. Duncan will officiate. Burial will be in Sylvester Cemetery.

Surviving are his wife, the former Miss Willie Mae McKee; six sisters, Mrs. B. H. Anderson, Mrs. L. C. Bishop and Mrs. Louise E. Nadeau, all of Atlanta; Mrs. Joe Enloe of Knoxville, Tenn.; Mrs. Mildred E. Beck of Marietta and Mrs. J. A. Thacker of Columbia, S.C.; stepmother, Mrs. H. Lawson Eubanks of Atlanta; three brothers, Joe Eubanks of Alcoa, Tenn.; O. W. Eubanks of Maryville, Tenn., and John L. Eubanks of Knoxville, Tenn.; mother-in-law, Mrs. W. P. McKee of Atlanta, and a brother-in-law, L. P. McKee of Atlanta.

Grady Brooks Sr.

Funeral services for Grady Brooks Sr., 64, of 696 Indian Creek Dr., Stone Mountain, who died Friday at his home, will be held at 2 p.m. Sunday in Trinity Chapel. Elder Willard Johnson will officiate. Burial will be in Westview Cemetery.

A native of Acworth, Mr. Brooks lived in Atlanta most of his life. He was formerly associated with the Atlanta office of Sonneborn & Sons, Inc., products distributors. He retired three weeks ago.

Survivors are his wife; a son, Grady Brooks Jr.; a sister, Clara Young of Atlanta, and two grandchildren.

Elbert L. Townley

Funeral services for Elbert L. Townley of 218 Spring Ave., East Point, chief engineer with Gold Shield Laundries here, who died Thursday in a private hospital, will be held at 2 p.m. Sunday in the chapel of Howard L. Carmichael & Sons. The Rev. George E. King will officiate. Burial will be in Shadowlawn Cemetery, Lawrenceville.

Mr. Townley retired six years ago because of poor health, members of the family said. A native of Lawrenceville, he had lived in East Point 14 years. He was a member of the First Baptist Church there.

Surviving are his wife; two daughters, Mrs. J. W. Coker of Atlanta and Mrs. C. L. Estes of Miami, Fla.; three sons, A. L. Townley of Atlanta, I. W. Townley of Wilmington, Mass., and E. L. Townley Jr. of Wichita, Kan.; three sisters, Mrs. B. W. Durham and Mrs. Maude Walker, both of East Point, and Mrs. A. T. Haney of Lawrenceville; two stepsons, M.Sgt. C. R. Dunn of Las Vegas, Nev., and M. E. Dunn of East Point; several grandchildren and great-grandchildren

Armond L. Hill Sr.

Armond L. Hill Sr., 59, of 312 Warren St., SE, linotype operator for The Atlanta Constitution for nine years, died Friday in a private hospital.

Mr. Hill was a native of Savannah. He retired from The Constitution last September.

Funeral services will be held at 3:30 p.m. Sunday in the chapel of J. Austin Dillon Co. Burial will be in Westview Cemetery.

Surviving are his wife; a son, Armond L. Hill Jr.; a brother, Raymond D. Hill; stepmother, Mrs. C. C. Hill; and a granddaughter, Miss Constance Hill, all of St. Augustine, Fla.

FUNERAL NOTICES

ROBINSON—Mr. T. J. Robinson, age 68, died at his home in Kennesaw, Ga., Thursday evening, March 10. He is survived by one daughter, Mrs. Ruth Mull, Kennesaw, Ga.; two sons, Mr. J. T. Robinson, Kennesaw, Ga.; Mr. J. W. Robinson, McCaysville, Ga. Funeral services will be held Sunday, March 13, at 3 p.m. from the Epworth Baptist Church, Rev. Glenn Fields and Rev. Org Foster officiating. Interment, Epworth Cemetery. Finch Funeral Home, McCaysville, Ga.

BRANNON—The friends and relatives of Mr. and Mrs. Ernest B. Brannon of Canton, Mr. and Mrs. E. F. McGahee Jr., Atlanta; Mr. and Mrs. C. H. Brannon, Mr. J. L. Brannon, Mrs. J. C. Brannon of Atlanta are invited to attend the funeral of **Mr. Ernest B. Brannon** Sunday afternoon at 2 o'clock from Union Hill Methodist Church, Rev. B. A. Phillips, Rev. M. J. Williams officiating. Interment, church cemetery. Roswell Store Funeral Home.

NORWICK—Mrs. John R. Norwick passed away March 11 at her residence, 25 Dorsey Dr., Hapeville. Survived by her husband, Mr. John R. Norwick; one son, Mr. John Francis Norwick. Funeral arrangements will be announced later by Paul T. Donehoo.

GARRETT—Mrs. Carrie M. Garrett passed away March 11, 1955 at the residence, 1263 Lyle Place, NW. Funeral arrangements will be announced by Henry M. Blanchard & Son.

FUNERAL NOTICES

Adams, John Henry (Speedy)
Allen, Mr. Wade
Brannon, Mr. Ernest B.
Brooks, Mr. Grady W. Sr.
Cates, Mr. James Marvin
Chandler, Mr. Arnold B.
Chandler, Mr. Wade Hampton (Uncle Hamp)
Collier, Master John Paul
Elder, Mrs. W. G.
Eubanks, Mr. Robert Hood
Garrett, Mrs. Carrie M.
Haralson, Miss Ella Mae
Hayes, Cpl. John C.
Hill, Mr. Armond L. Sr.
House, Mrs. J. M. (Letitia)
Johnson, Mr. John
Keen, Mr. J. B.
Langley, Mrs. James K. (Granny Rilla)
Nash, Mr. Willie H.
Norwick, Mrs. John R.
Parham, Mrs. Eddie F.
Robinson, Mr. T. J.
Smith, Mrs. Lennie Mae
Swalley, Mr. Frank Fitzgerald
Townley, Mr. E. L.
Wallace, Mr. Jeff J.

BROOKS—The friends and relatives of Mr. and Mrs. Grady W. Brooks Sr., Mr. and Mrs. Grady W. Brooks Jr., Mrs. Clara Young and the two grandchildren are invited to attend the funeral services of **Mr. Grady W. Brooks Sr.** Sunday afternoon at 2 o'clock at Trinity Chapel. Elder Willard Johnson will officiate. Interment in Westview Cemetery. Kennesaw Lodge No. 33, F.&A.M., will have services at the grave. The pallbearers will be: Mr. B. M. Graves, Mr. Lynn De Foor, Mr. William E. Godfrey, Mr. Emmett H. Steele Sr., Mr. Harold J. Moon, Mr. W. J. Croley. The honorary pallbearers will be: Mr. Shirley West, Mr. Joe Hester, Mr. Jack Macey. The escort will be the Shrine Patrol. A. S. Turner & Sons.

NASH—The friends and relatives of Mr. Willie H. (Harp) Nash, Mrs. Claudia Seignious, Mrs. Mable C. Nash, Mrs. Sara Auxford of Atlanta; Mrs. Nellie Turner and Mr. C. L. Elliott of McDonough, Ga.; Mr. B. M. Elliott, Mr. Russ Elliott, Macon, Ga., nephews and cousins are invited to attend the funeral of **Mr. Willie H. (Harp) Nash** Saturday afternoon, March 12, at 3 o'clock from the Chapel of D. T. Carmichael & Sons, McDonough, Ga. Rev. Glenn Waldrop will officiate. Interment McDonough Cemetery. The following gentlemen will serve as pallbearers and meet at the chapel at 2:45: Messrs. W. C. Dailey, D. H. Dailey, D. H. Turner, Fred Glass, Ernest Turner and George Brannan.

SWALLEY—Friends and relatives of Mr. Frank F. Swalley, Marietta; Mrs. C. S. Ewing and family, Tacoma, Wash.; Mr. and Mrs. Reno F. Swalley, Birmingham, Ala.; Mrs. Rella B. Hardeman and family, Marietta; Mr. Roscoe Black and family, Atlanta, and a number of nieces and nephews are invited to attend the funeral of **Mr. Frank Fitzgerald Swalley** this (Saturday) afternoon at 3 o'clock at the chapel of Mayes Ward & Co. Dr. Harry K. Holland will officiate. Interment, Marietta City Cemetery. Gentlemen selected to serve as pallbearers are requested to please meet at the chapel at 2:45 p.m. Mayes Ward & Co., Marietta.

WALLACE—The friends and relatives of Mr. and Mrs. Jeff J. Wallace, Mr. and Mrs. L. H. Wallace, Mr. and Mrs. C. Q. Wallace, and Mr. and Mrs. J. D. Wallace, all of Douglasville; Mr. and Mrs. W. H. Wallace, Austell; Mr. and Mrs. H. W. Wallace, Townsend, Ga.; Mr. and Mrs. J. G. Wallace, Atlanta, are invited to attend the funeral of **Mr. Jeff J. Wallace** Saturday, March 12, 1955, at 11 o'clock from County Line Baptist Church. Rev. W. M. Chatham will officiate. Interment, churchyard. J. Cowan Whitley Co., Douglasville, Ga.

COLLIER—Funeral services for **Master John Paul Collier,** infant son of Mr. and Mrs. H. W. Collier, will be held this (Saturday) afternoon, March 12, 1955, at 4 o'clock at the graveside, East View Cemetery. Dr. Wallace Rogers will officiate. Henry M. Blanchard & Son.

LODGE NOTICES

A called communication of Oglethorpe Lodge No. 655, F. & A. M. will be held in the Lodge Room, 631 Seminole Avenue, NE, Saturday, March 12, 1955, at 10:30 a.m., for the purpose of paying the last sad tribute of respect to the memory of our deceased Brother, James Marvin Cates. Members urged to attend. Visitors welcome. By order of
THOMAS B. HOWARD, W. M.
J. H. HOWARD, Sec'ty.

LEGAL NOTICES

Sealed bids will be received by the undersigned for the furnishing of materials and labor to air condition the Registrar's Office, Administration Building, Georgia Institute of Technology until 2 p.m. March 24, 1955, at which time bids will be publicly opened and read. Plans, specifications, and bid forms may be obtained at the office of J. Willy Keck Jr., Consulting Engineer, 214 Buckhead Theatre Building, Atlanta, Georgia, upon deposit of a certified check in the amount of twenty dollars ($20.00) payable to the Engineer. Plans may be examined at the offices of the Engineer or Mr. John Powell, Planning and Construction Department, Georgia Institute of Technology.
FRANK B. WILSON, Purchasing Agent, Room 114, Knowles Building
Georgia Institute of Technology

NOTICE TO JUNK DEALERS
Sealed bids will be received by the supervisor of Purchases, 142 State Capitol, Atlanta, Georgia, until 10 a.m. March 18, 1955, to be opened at 10 a.m. March 18, 1955, for MOWERS to be sold "As Is." Department of Public Safety. Specifications obtainable from the undersigned.
C. L. SHAW,
Supervisor of Purchases.

NOTICE TO JUNK DEALERS
Sealed bids will be received by the supervisor of Purchases, 142 State Capitol, Atlanta, Georgia, until 10 a.m. March 18, 1955, to be opened at 10 a.m. March 18, 1955, for Fencing, Sink, Department of Public Safety. Specifications obtainable from the undersigned.
C. L. SHAW,
Supervisor of Purchases.

I have made application to the City Council for a packaged beer and wine license at 1278 Simpson Rd., NW. Hearing to be held next meeting.
NEZIAH TEMPLE.

FUNERAL NOTICES

LANGLEY—The friends and relatives of Mr. and Mrs. James K. (Granny Rilla) Langley, Mr. and Mrs. Tatum Langley, Palmetto; Mr. and Mrs. W. B. Fitts, Atlanta; Mr. and Mrs. J. T. Powell, Smyrna, Tenn.; Mr. and Mrs. Clyde Stovall, College Park; Mr. and Mrs. J. L. Langley, Mr. and Mrs. B. F. Langley, Fairburn; Mrs. Vassie Brown, Mr. and Mrs. W. T. Langley, Mr. and Mrs. C. H. Langley, Mrs. J. C. Smith, Palmetto; Mrs. Beulah Barnes, Hapeville, are invited to attend the funeral of **Mrs. James K. (Granny Rilla) Langley** Sunday at 2:30 from Providence Baptist Church, Rev. C. J. Buice, Rev. C. J. Mowell, Rev. R. W. Langley officiating. Interment, churchyard; remains placed in state at 1:30. Pallbearers: Messrs. Dennis Brown, Austin Langley, Julian Langley, Ben Barnes, Bob Smith, Charlton Langley, will meet at the church at 2 o'clock. Bishop & Poe.

HOUSE — Mrs. J. M. (Letitia) House of Bogart, Ga., died March 11, 1955. Surviving are daughters, Mrs. L. H. Luke, Mrs. Jim Luke, both of Bogart; Mrs. Moses Morris, Winder, Ga.; Mrs. Dewey Dial, Statham, Ga.; sons, Mr. Charles House, Statham, Ga.; Mr. George House, Gainesville; Mr. Robert House, Winder; one brother, Mr. Bob Edgar, Winder; 27 grandchildren, 19 great-grandchildren, several nieces and nephews. Funeral services will be held Sunday, March 13, at 3 p.m. at Chapel Christian Church. Interment at Chapel Cemetery. Kelley Funeral Home, Winder.

JOHNSON—The friends and relatives of Mr. and Mrs. John Johnson, Mr. and Mrs. Edwin Peek, Fairburn; Mr. and Mrs. J. B. Johnson, Decatur; Mrs. Lillie Mae Washington, Atlanta; grandchildren, Mary Ann Johnson and Jimmie Peek are invited to attend the funeral of **Mr. John Johnson** today (Saturday) at 2:30 from the Fairburn Baptist Church, Rev. W. H. Ruff, Rev. Auston Turner officiating. Interment, Fairburn Cemetery. Remains placed in state at 1:30. Pallbearers will meet at the church at 2 o'clock. Bishop & Poe.

ELDER—The friends and relatives of Mr. and Mrs. B. D. Thayer, Mr. and Mrs. Charles Sweet, Miss Virginia Sweet, Mr. and Mrs. H. T. Flanigan, Mr. and Mrs. J. C. Flanigan, Mrs. J. E. Anderson, Mr. D. J. Flanigan, the nieces and nephews are invited to attend the funeral of **Mrs. W. G. Elder,** Saturday morning, March 12, 1955, at 11 o'clock from the First Baptist Church, Winder, Rev. E. H. Collins officiating. Interment, Rose Hill Cemetery. Wise Funeral Home, Winder Georgia.

FUNERAL NOTICES

KEEN—The friends and relatives of Mr. and Mrs. J. B. Keen, Mr. Allen Keen, Misses Sandra and Linda Keen, Mr. and Mrs. G. S. Keen, Miss Catherine Keen and Miss Lillian Keen, all of Stockbridge, Ga., are invited to attend the funeral of **Mr. J. B. Keen** Sunday afternoon, March 13, at 2 o'clock, from the Stockbridge Methodist Church. Rev. Jack Smith and Rev. Troy Buice will officiate. Interment, Stockbridge Cemetery. The Brotherhood of Locomotive Firemen and Enginemen, Local No. 841 of Southern Railroad and members of Stockbridge Lions Club will serve as honorary escort and meet at the church at 1:45. The following gentlemen will serve as pallbearers and meet at the residence at 1 o'clock: Messrs. Grover Collins, Jack Owens, Loyd Hipp, Roy Leston, C. L. Phillips and Perry Foster. Remains will lie in state from 1:30 until funeral hour. D. T. Carmichael & Sons.

TOWNLEY—Mr. E. L. Townley of 218 Spring Ave., East Point, died Thursday evening. Survived by wife; daughters, Mrs. J. W. Coker, Atlanta; Mrs. C. L. Estes, Miami; sons, Mr. A. L. Townley, Atlanta; Mr. I. W. Townley, Wilmington, Mass.; Mr. E. L. Townley Jr., Wichita, Kan.; sisters, Mrs. B. W. Durham and Mrs. Maude Walker, both of East Point; Mrs. A. T. Haney Sr., Lawrenceville; stepsons, M.Sgt. C. R. Dunn, Las Vegas, and Mr. M. E. Dunn; several grandchildren and great-grandchildren. Funeral services will be held Sunday afternoon at 2 o'clock from the chapel of Howard L. Carmichael & Sons. Rev. George O. King will officiate. Interment, Shadowlawn Cemetery, Lawrenceville.

CHANDLER—Friends and relatives of Mr. and Mrs. Arnold B. Chandler, Mr. Lawrence Chandler, Miss Annette Chandler, Mrs. T. K. Chandler, Miss Maxine Chandler, all of Luthersville; Dr. and Mrs. H. M. S. Adams, Atlanta, are invited to attend the funeral service of **Mr. Arnold B. Chandler** Saturday, March 12, 1955, at 2:30 o'clock at the Luthersville Baptist Church. Rev. W. M. Suttles and Rev. Gilbert Steadham officiating. The body will lie in state at the church from 2 o'clock till funeral time. Interment in Luthersville Cemetery. J. U. McKoon & Son.

(Note change of place).
CHANDLER — Funeral services for **Mr. Wade Hampton (Uncle Hamp) Chandler** will be held Saturday afternoon, March 12, 1955, at 3 o'clock at the chapel of Henry M. Blanchard & Son. Rev. George N. McLarty will officiate. Interment in Crest Lawn Memorial Park. Pallbearers will meet at the chapel at 2:45.

FUNERAL NOTICES

EUBANKS—The friends and relatives of Mr. and Mrs. Robert Hood Eubanks, Mrs. Lawson H. Eubanks, Mrs. J. A. Thacker of Columbia, S.C.; Mrs. Louise E. Nadeau, Mr. and Mrs. B. H. Anderson, Mr. and Mrs. L. G. Bishop, Mrs. Mildred E. Beck of Marietta, Ga.; Mr. and Mrs. Joe Enloe of Knoxville, Tenn.; Mr. and Mrs. Joe Eubanks of Alcoa, Tenn.; Mr. and Mrs. John L. Eubanks of Knoxville, Tenn.; Mr. and Mrs. O. W. Eubanks of Maryville, Tenn.; Mr. and Mrs. L. P. McKee, Mrs. W. P. McKee, several nieces and nephews are invited to attend the funeral of **Mr. Robert Hood Eubanks** Sunday, March 13, 1955, at 2 p.m. from Dillon's Chapel. Rev. J. W. Williams and Rev. C. L. Durham will officiate. Interment, Sylvester Cemetery. Nephews will act as pallbearers and will meet at the chapel at 1:45 p.m. J. Austin Dillon Co.

ADAMS — John Henry (Speedy) Adams, age 66, resident of Trion, Ga., for a number of years, passed away at 2 p.m. Thursday. Surviving are one daughter, Mrs. M. L. Sprayberry, Trion; two sons, J. C. Adams, Rome, Ga., and L. F. Adams, Trion; eight grandchildren. Mr. Adams had been constable in Trion for the last 12 years. Funeral services will be conducted from Riegel Memorial Methodist Church, Trion, of which he had been a member for 35 years, Saturday afternoon at 2 o'clock, with the Rev. J. R. Phillips, the Rev. Buddy Brown, the Rev. Frank Craton and the Rev. Charles Moulton officiating. Burial in Trion Cemetery. J. D. Hill Funeral Home of Summerville in charge.

HARALSON—Funeral services for **Miss Ella Mae Haralson** of Social Circle, Ga., will be held this (Saturday) afternoon at the First Baptist Church in Social Circle, Ga., at 2:30 o'clock. She is survived by sisters and brother, Mrs. Homer Cuddard, Mrs. John Lee Howard, Mrs. Jim Paul Shepherd, Mrs. Eddie Shepherd and Mr. Tommie Haralson, all of Social Circle. The Rev. C. W. Howard and Elder W. L. Allen will officiate. Interment in Cox Cemetery. The E. L. Almand Co., funeral directors, Social Circle, Ga.

SMITH — Funeral services for **Mrs. Lennie Mae Smith** will be held Saturday afternoon, March 12, 1955, at 2:30 o'clock at Marvin Street Church of God. Rev. Jeff Dale will officiate. Interment in Sardis Methodist Churchyard. Pallbearers will meet at the residence, 981 Mantissa St., N.W., at 2 o'clock. Henry M. Blanchard & Son.

ROBERTS MONUMENTS
VISIT OUR DISPLAY OR WRITE—FREE BOOKLET
477 Marietta St., N. W. AL. 0663

FUNERAL NOTICES

ALLEN—Mr. Wade Allen, age 79, died at his home in Mineral Bluff, Ga., Thursday evening, March 10. He is survived by his wife, the former Blanche Baugh; two daughters, Mrs. Gladys Bluff, Los Angeles, Calif.; Mrs. Lucile Henry, Blue Ridge, Ga; grandsons, Mr. Wade Allen, Rome; Messrs. Allen and David Butts, Los Angeles; Pvt. John B. Henry, Ft. Riley, Kansas; Mr. Joe Glenn Henry, Blue Ridge, Ga. Funeral services will be held Sunday, March 13, at 2 p.m. from the Mineral Bluff Baptist Church, Revs. Emanuel Henry, Herbert Wallace and Lorin Turner officiating. Interment in Toccoa Cemetery near Blue Ridge, Ga., with Masonic rites by Mineral Bluff Lodge No. 483, F&A.M. Remains will be placed in state in the church at 12 noon until hour of service. Finch Funeral Home, McCaysville, Ga.

HILL—The friends and relatives of Mr. and Mrs. Armond L. Hill Sr., Mr. and Mrs. Armond L. Hill Jr., of St. Augustine, Fla.; Mr. and Mrs. Raymond D. Hill, Constance Hill, Mrs. C. C. Hill, of St. Augustine, Fla., are invited to attend the funeral of **Mr. Armond L. Hill Sr.** Sunday, March 13, 1955, at 3:30 p.m. from Dillon's Chapel. Interment, West View Cemetery. J. Austin Dillon Co.

SPRING HILL
H. M. Patterson & Sons

HAYES—Cpl. John C., USMC, of Smyrna, Ga. died Nov. 3, 1950. Surviving are his parents, Mr. and Mrs. A. B. Hayes, Smyrna; sister, Mrs. Millard Drummond, Stone Mountain; brother, Mr. Hugh Hayes, Atlanta; grandparents, Mr. and Mrs. Charlie C. Surrett, Leicester, N. C.; niece, Sheila Drummond. Funeral services will be held Sunday, March 13, 1955 at 3 o'clock at Spring Hill. Rev. G. E. Evans officiating. Interment, Crest Lawn, with military honors.

CATES—Funeral services for **Mr. James Marvin Cates** will be held Saturday, March 12, 1955, at 11:30 o'clock at Spring Hill, Rev. D. B. Shelnutt officiating. Interment, Westview. The pallbearers will be: Mr. Ed Morris, Mr. W. W. Whitman, Mr. Henry Roddy, Mr. P. D. Loudermilk, Mr. Claude Barnett, Mr. S. A. Taylor.

PARHAM—Funeral services for **Mrs. Eddie F. Parham** will be held Saturday, March 12, 1955, at 2 o'clock at Spring Hill, Dr. Herman L. Turner, Rev. Victor J. Janek officiating. Interment, Westview.

AWTRY & LOWNDES
FUNERAL DIRECTORS
Free Parking Ambulance WA 7088.8

(COLORED)

THOMAS—Mr. Willie G. Thomas of R-76 Hilliard St., NE. The friends and relatives of Mr. and Mrs. James Thomas and family, Mr. and Mrs. Junior Ezzard, Mrs. Annie Lee Thomas, Mrs. Fannie Mae Thomas, Little Charlie Lewis Thomas, Little Louise Huff, Miss Doris and Cora Lee Huff, Mr. Rudolph Huff, Rev. Fred Thomas and family, Mrs. Maggie Lee Howard and family, Mrs. John Lee Thomas and family, and a host of other relatives and friends are invited to attend the funeral of **Mr. Willie G. Thomas** Sunday at 2:30 from Piney Grove Baptist Church (Buckhead), the pastor selected officiating. Interment, churchyard. Relatives and friends are asked to please meet at 1280 Westview Dr., SW, at 1:15 p.m. Hines Funeral Home, 218 Boulevard NE.

JEFFERSON—Mr. John of Palmetto, Ga., passed at his residence March 11, 1955. The friends and relatives of Mrs. Fannie Jefferson, wife; Mr. and Mrs. Royce Brown, Mr. John M. Jefferson, Miss Eugene Jefferson, Miss Fannie Jefferson, Mrs. Bessie Amos, Mr. and Mrs. Mozell Williams, and Mr. and Mrs. Clarence Jefferson are invited to attend the funeral of **Mr. John Jefferson** tomorrow, Sunday, at 2:30 o'clock at Ramah Baptist Church, Palmetto, Ga., Rev. A. S. Hammond officiating. Interment, family cemetery. Sellers Bros., Newman.

BYRD — Mr. Benjamin Franklin Byrd of 506 Oliver St., NW. The friends and relatives of Mr. Benjamin Franklin Byrd and family, Mrs. Helen Pope Byrd and family are invited to attend the funeral of **Mr. Benjamin Franklin Byrd** Sunday, March 13, 1955, at 2:30 p.m. o'clock from the Scotts Crossing Baptist Church, Rev. Randolph, Pastor Rev. Moses Dallas officiating. Interment, Scotts Crossing Cemetery Haughbrooks Funeral Home.

BANKS—Mr. Dock Andrew, the son of Mr. and Mrs. Henry Banks, passed March 9 at his residence in Stockbridge, Ga. The friends and relatives are invited to attend his funeral Sunday, March 13, at 2 o'clock from Mt. Olive Baptist Church, Flippen, Ga., Rev. G. L. Glaze officiating. Interment, churchyard Trimier, McDonough, Ga.

HOLLAND—Mrs. Emma Holland, R.D. Walnut Grove, Ga., passed March 11. Funeral announced later. Sanford Funeral Home, Covington.

(COLORED)

GRIER—The friends and relatives of Mrs. Duckie Lena Lee of 502 Felton Dr., NE; Mr. and Mrs. Johnnie Robinson and family, Athens, Ga.; Mrs. Gussie Smith and family, Detroit, Mich.; Mr. and Mrs. Pete Peterson and family, Chattanooga, Tenn.; Mrs. Matilda Williams and family, Eatonton, Ga.; Mrs. Mary Ann White and family, Mr. and Mrs. Banks Davis and family, Mrs. Emma Peterson and family, all of Madison, Ga.; Mrs. Ceola Armour and family, Atlanta, Ga.; Mrs. Eloise Adams and family, Bostic, Ga., are invited to attend the funeral of **Mrs. Etta Grier** Sunday, March 13, 1955, at Traveler Rest Baptist Church on Mason avenue at 1:15 p.m., Rev. L. A. Pinkston officiating. Interment in Chestnut Hill Cemetery. Flower ladies and pallbearers please meet at the funeral home at 12:15 p.m. The remains will lie in state at our chapel until hour of funeral. Moreland Funeral Home.

THOMAS—Mrs. Ida Mae Thomas of 946 Wylie Street, SE. Funeral services will be held today at 12 noon from the Reynoldstown First Baptist Church, Rev. F. L. Taylor officiating, assisted by Rev. O. F. Maddox. The friends and relatives of Mrs. Marie A. Thomas and family are invited to attend the funeral. All members of the Central Star Benevolent Society No. 1 are requested to meet at the church at 11:30 a.m. by order of the president, Brother William Galloway. Haugabrooks Funeral Home.

LUMMUS—The friends and relatives of Mrs. Maggie Butler, daughter; Mr. and Mrs. Preston Dunn and daughter, of Atlanta; Mrs. Addie Griger, sister, of Forest Park, Ga.; Mr. George Lummus, brother, of Atlanta; n